GUERNSEY
BREEDERS' JOURNAL

NOVEMBER 2010

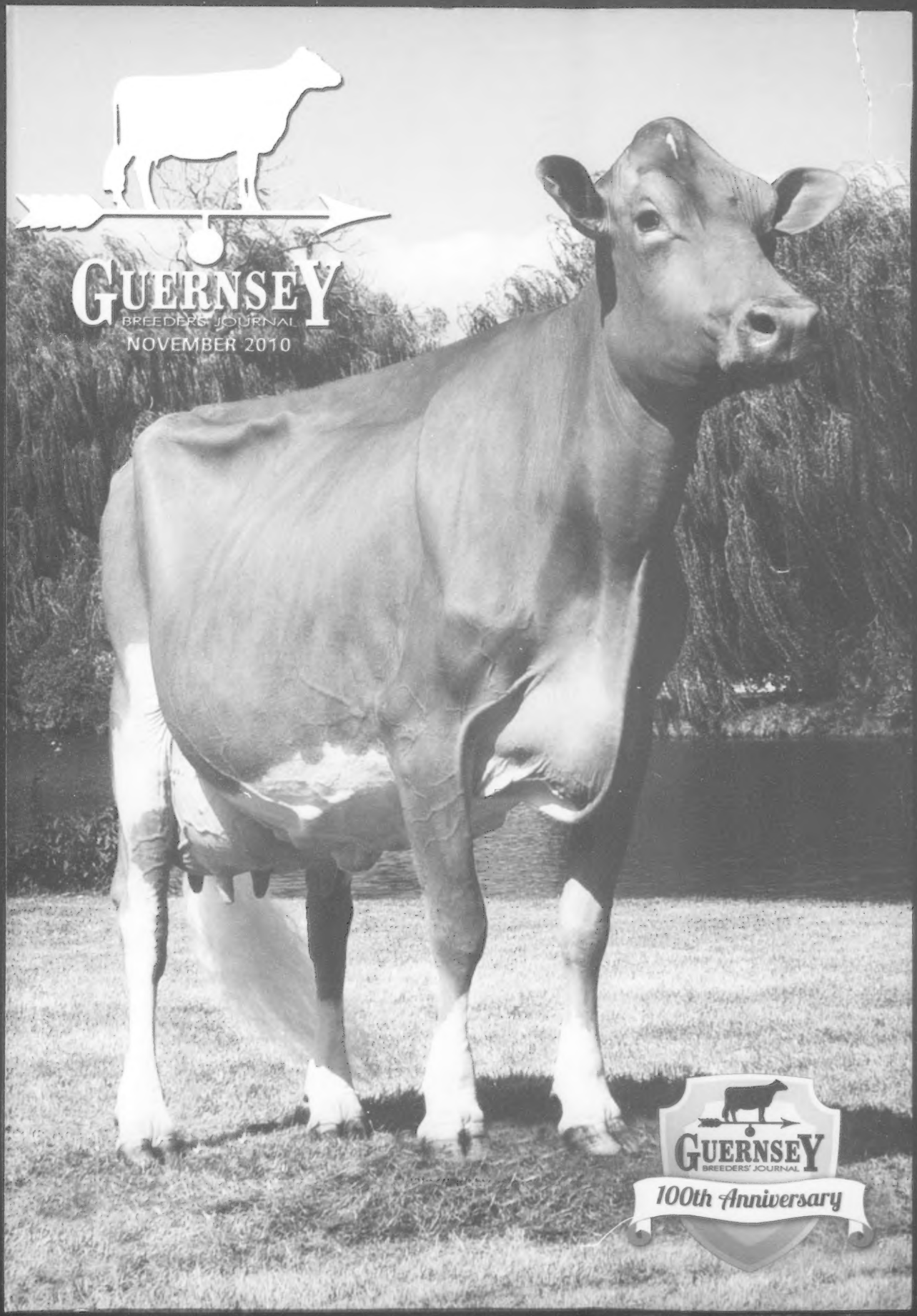

GUERNSEY
BREEDERS' JOURNAL
100th Anniversary

Over The Years...

GUERNSEY BREEDERS' JOURNAL
100th Anniversary

Chupps Guernsey Farm was started in 1979 with the purchase of our first Guernsey. Pictured here are our All-American nominations over the years!

Green Country Able Daisey
Nom. Jr 2-Year-Old '88

Chupps Starfire Starlett
Nom. Int. Yearling '90

Chupp Farm Senor Alice
Nom. Aged Cow '94

Moormeier Farms Bionic Molly
Nom. 4-Year-Old '95

Chupps Farm Loral Mickey
AA Sr Calf '97 | UAA Sr Yearling '98

Chupps Farm Loral Annette
RAA Jr Yearling '97

Boeuf Valley Magnums Elvira
RAA Sr Yearling '97

Chupps Farm Bill Brenda
AA Int. Calf '98

Chupps Farm Dividend Delight
UAA Jr Calf '98 | Nom. Jr Yearling '99

Chupps Farm Goldstar Molly
Nom. Sr Calf '99

Chupps Farm Loral Jewel
Nom. Sr Calf '99

Haysetts Grand Henry Pauline
AA Jr Yearling '99

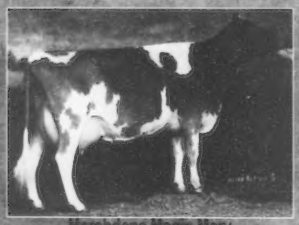

Marshdene Magic Mary
HM Jr. Calf '00 | AA 4-Year-Old '04
Nom. AA 4 more times for Steve and Debbie Nuttleman, Bangor, WI

Chupps Farm Bossman Fine ET
Nom. Int. Calf '01

Marshdene Magic Bonnie
HM Sr Calf '01 | *Nom. Jr. AA three times for Sean Locke, Hilmar, CA, in milking form*

Chupps Farm Goldstar Dazzle
Nom. Jr 3-Year-Old '01 | Nom. 5-Year-Old '03
UAA Aged '04 | RAA Aged '05
UAA Aged '06 | RAA Total Perf. '06

Chupps Farm Glen Dolly
Nom. 5-Year-Old '01

Knapps Award Sassy
Nom. Sr Calf '02

Chupps Farm Mason Dizzy
RAA Sr Yearling '02

Zum Mallens Goliath Honest
RAA 5-Year-Old '02

Lily Lane Enhancer Ernie
RAA Aged Cow '02

Bla Arl Royal Oak Preppy ET
AA Jr Yearling '03 | Nom. Jr 2-Year-Old '04

GR Mar Ke Favre Design
RAA Jr 2-Yr-Old '03 | RAA Jr 3-Yr-Old '04
AA '05 & Res. AA '06 for Ayars and Manion, Mechanicsburg, OH

Chupps Farm Money Diamond
Nom. Int. Yearling '04

Chupps Farm Money Bubbles
AA Jr Yearling '04

Lantz Farm R Lucy
RAA Sr Yearling '04

Cedar Way Vilter Kortney
Nom. Int. Yearling '05
Nom. Sr 2-Year-Old '06

GR Lanas Place Chauncey Lexie
Nom. Spring Calf '06

Chupps Farm Tiller Livia
Nom. Spring Calf '06 | RAA Spring Yrlg '07
Nom. Jr 2-Year-Old '08

Stockwell Farms Reward Hailey
RAA Sr 2-Year-Old '07
UAA Sr 3-Year-Old '08

Mar Gold Lewis Faye
Nom. Summer Yearling '08

Mar Gold Dazzlers Jazzy
RAA Spring Yearling '08

Rae Mar Deemand Lyndee
Nom. Spring Yearling '08

Chupps Farm Hillpoint S Kyla ET
RAA Spring Calf '09

Knapps Hillpoint C Tipster ET
HM Winter Calf '09

Adams Creek Hillpoint T Marsha ET
HM Fall Calf '09

Sniders Adacka Delcie
AA Summer Yearling '09

Nicleys Moondance Prissy
Nom. Fall Yearling '09

Chupp Farm Mentor Mary ET
HM Sr 2-Year-Old '09

Mar Kat Jake Elsie
RAA 4-Year-Old '09

Congratulations Guernsey Breeders' Journal on your 100th Anniversary. We're looking forward to spending many more years with you!

Chupps Guernsey Farm

Inola, Oklahoma

Dale & Maria Chupp and Tyler, Paige & Justin
Ph: 918.543.6652 | Cell: 918.630.0495 | dmchupp@fairpoint.net
Stanley & Cindy Chupp
Cell: 918.638.1157 | stanleyandcindy@hotmail.com

GUERNSEY BREEDERS' JOURNAL
100th Anniversary

Great Memories...

Wow! Is this some kind of cow

Photo by Frank Robinson

Land of Living P Gratitude, EX-94

2-06 365D 21,480M 3.9% 829F 3.4% 741P
3-08 365D 25,710M 3.7% 964F 3.4% 866P
4-10 305D 17,830M 3.9% 687F 3.3% 581P
6-01 305D 23,470M 4.0% 928F 3.3% 765P ME
HM All-American 5-Year-Old Cow 2001
Grand Champion NGS-Sacramento 2001
Reserve All-American Senior 3-Year-Old 1999

Gratitude could be the whole package. She combines commercial size (she's 58" tall) with dairy strength and a well attached mammary system. She is in her 4th lactation. Gratitude is backed by a strong cow family. Her dam is Grace, EX-95, with 40,000M. She has an EX-91 sister and a brother "Garth" who is siring great udders. She also has created excitement in the breed by topping the 2000 National Convention Sale. She was purchased by Frank & Patti Faria of Escalon, CA, and helped them start a Guernsey herd.

What do you think... Clark, Ralph, Jon, Bobby, Steve, Todd, Walt, Dennis, Randy, Ray, Angie, Berneta, John, Forrest, Gene, Donna, Keith, Chris, Seth, Jim, Dave, Aaron, Linda, Lee, Blaine, Craig, Tom, Keith, Bill, Darrel, Gary, Stuart, Roland, Ken, Joy, Terry, Krista, Peter, Dan, Noel, Pam, Deb, Don, Jill, Sharon, Steve, Kurt, Frank, Kate, Dick, Kenlee, Chad, Troy, Ed, Dale, Judy, Jaaron, Jordan, Arnold, Stanley, Joel, Josh, Melanie, Patty, Johnna, Neil, Lyle, Paul, Scott, Kenny, Wayne, Truman, Audrey, Verl, Dominic, Millie, Lonnie, Rilley, Doug, Wanda, Kendy, Jason, Leon, Trent, Mark, Morey, Gordon, Eric, Kevin, Elsie, Rick, Brian...

Land of Living Farm
John & Bonnie Ayars & Sons
4381 Rosedale Rd., Mechanicsburg, OH 43044
(740) 857-1273 Fax: (740) 857-1229

Growing Up With Guernseys

Bonnie and I feel privileged to have been able to raise our boys in the Guernsey fraternity. Growing up with Guernseys and the great people that love the breed has been very beneficial. Its been 50 years since I started with Guernseys as my 4-H project. As I celebrate my anniversary of milking and working with Guernseys we are thankful for all the opportunities and memories it has given us.

We have enjoyed being a part of the American Guernsey Association and wish the breed, the association, and all its members much success in the future! We believe in Guernseys!

Land of Living Farm
John & Bonnie Ayars & Sons
4381 Rosedale Rd.
Mechanicsburg, OH 43044
Phone: (740) 857-1273 Fax: (740) 85

Jennifer 1981

Grace 1992

Happy 2009

From Jenny to Grace and Happy, from champions in the showring to a world production leader, from producing milk to making ice cream, from buying and developing cows to breeding good ones as well, from buying large and small herds to merchandising our own prefix, from being one of the first Guernsey herds to embryo transfer to registering the first sexed semen heifer calf, from leading in the ring to judging on the tanbark, from expressing congratulations and encouraging the next generation to promoting Guernsey programs...our life has been expressed on the pages of this journal.

They say that a picture is worth a thousand words, but we always felt the words described those countless pictures and events and we spent a good deal of time composing and editing them for the readers over the last 40 years.

This ad was challenging as we were concerned how we could interest the seasoned breeders who know us so well, yet say something that the next generation could identify with.

We have welcomed you into our home, our barn, our farm, and our life. These ads are a continuing story of our life...and you have played an important role in every one that unfolded on the pages of this magazine. It has been an incredible journey with many more pages YET to be written.

Land of Living

John & Bonnie Ayars & Sons
4381 Rosedale Rd., Mechanicsburg, OH 43044
John: 937.609.3541 | Bonnie: 937.284.1358
E-mail: bonnieayars@yahoo.com

Celebrating 21 Decades of Guernseys

Descendants from the old.

Dairyman Leader Bonnet VG-88
3-03 192D 14,219M 3.9% 556F 3.1% 441P Inc.
Sire: Marodore Leader-ET
Dam: Dairyman Storm Bonnella VG-88
6-11 365D 24,234M 4.7% 1,147F 3.6% 869P

Dairyman Tiller Rowanne ET VG-86
3-03 360D 24,621M 5.6% 1,375F 3.7% 922P
Sire: Trotacre Loral Tiller-ET
Dam: Dairyman Sharp Rowena EX-92
6-09 365D 24,073M 4.8% 1,152F 3.5% 835P
Lifetime: 2,198D 124,257M 5.0% 6,222F 3.4% 4,201P

Dairyman Samson Lolipop VG-84
1-09 365D 18,606M 5.2% 961F 3.0% 567P
Sire: Southern Justice Bangor Samson
Dam: Dairyman Storm Lollie EX-90
4-04 365D 27,043M 4.7% 1,295F 3.4% 918P

Dairyman Neon Dilly VG-86 EXMS
2-09 365D 18,499M 4.6% 859F 3.2% 597P
Mr America Sister Nom. All-American Fall Calf 2009
Sire: Lang Haven Luxury Neon
Dam: Dairyman Tiller Daydream EX-90
4-08 333D 24,800M 4.4% 1100F 3.1% 759P

Young Sire Descendants.

Dairyman Louie Sweetner VG-82
2-03 365D 30,966M 4.6% 1,416F 3.1% 970P
#12 CPI cow in the breed
Sire: Rutter Bros Lewis Louie
Dam: Lindenhof Lorry Sweetie D-75
2-02 365D 42,768M 4.9% 2,103F 3.2% 1,374P
*National All-Time Record for Milk, Fat, and Protein for 2-Year-Olds

Dairyman Ben Neater VG-82
1-08 100D 6,483M 3.6% 234F 2.9% 190P Inc
Sire: Paradise Acres Royalty Ben
Dam: Howerton Farms Haz Neat VG-82
6-09 365d 24,515m 4.2% 1,024f 3.4% 820p

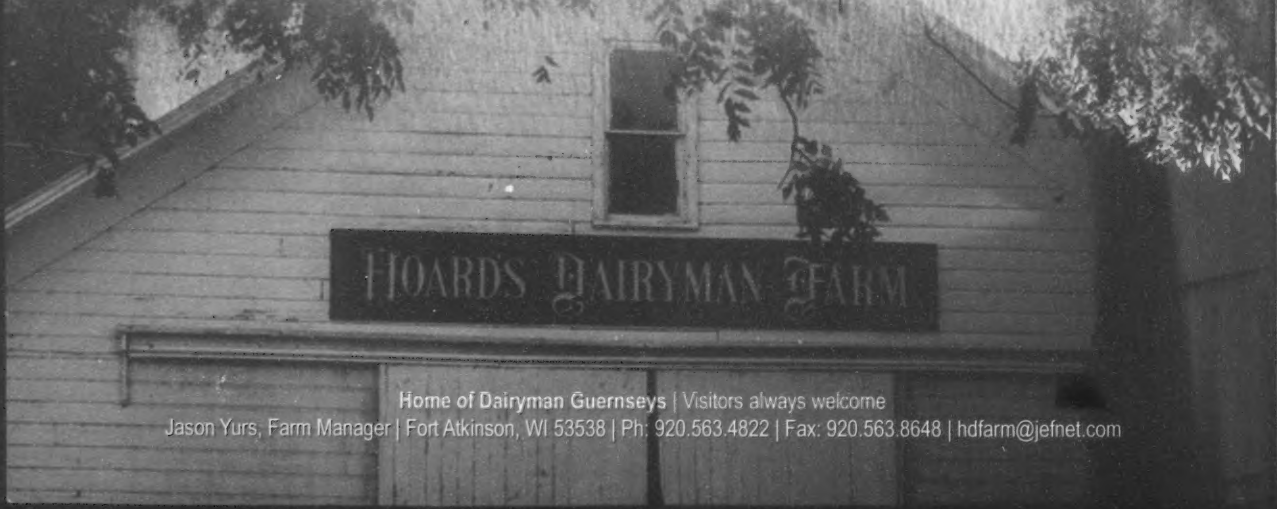

Home of Dairyman Guernseys | Visitors always welcome
Jason Yurs, Farm Manager | Fort Atkinson, WI 53538 | Ph: 920.563.4822 | Fax: 920.563.8648 | hdfarm@jefnet.com

The Hoards Farm has been breeding Guernseys since 1899 and we congratulate the Guernsey Breeders Journal on their 100th Anniversary.

GUERNSEY BREEDERS' JOURNAL 100th Anniversary

Hoard's uses over 70 % young sire semen on cows.

Descendants from the new.

Dairyman Conrad Justice VG-86 EX F&L
2-00 365D 19,181M 5.4% 1,041F 3.3% 637P
Sire: Yellow Creek Lewis Conrad
Dam: Dairyman Ronald Judy D-75
4-00 365D 23,936M 4.4% 1,046F 3.3% 798P

Dairyman Spider Phame ET VG-88
2-01 365D 22,106M 5.4% 1183F 3.7% 818P
#45 CPI cow in the breed
Sire: Coulee Crest Luxury Spider-ET
Dam: Marfred Enticer Phoem EX-90
3-00 304D 18,620M 5.4% 1,011F 3.6% 670P

Dairyman Royalty Nanny EX-90 EX91 F&L
2-02 314D 18,344M 4.3% 787F 3.0% 556P
Sire: Ripley Farms R Oak Royalty-ET
Dam: Dairyman Regis Nancy EX-90
4-09 325D 24,768M 4.8% 1,180F 3.1% 766P
G'dam: Marfred Luxery Noodle D-77

Dairyman Lane Royal VG-82 EX F&L
1-10 365D 15,864M 5.1% 810F 3.3% 517P
Sire: Maplehurst Tiller Lane
Dam: Rutter Bros Perfectos Ruthie EX-91
Lifetime to date: 194,399M 5.2% 10,130F 3.7% 7,130P

Dairyman Hershey Rainbow VG-89 EX F&L
2-03 297D 15,706M 4.8% 751F 3.4% 540P
Sire: Rozelyn R Hershey-ET
Dam: Rutter Bros Logics Rainy VG-87
4-06 365D 22,789M 5.0% 1,130F 3.6% 826P

Howerton Farms Reward Clove EX-90 EX MS
2-03 365D 19,955M 5.2% 1,039F 3.8% 766P
Sire: Ripley Farms Enhancer Reward
Dam: Howerton Farms Vilter Chive
G'dam: Howerton Farms Raptor Charm VG-87
4-03 305D 18,330M 2.7% 490F 3.0% 555M

Foundation For The Future...

GUERNSEY BREEDERS' JOURNAL
100th Anniversary

Roland's First Excellent

Ripley Farms Curtiss Caroline EX-90

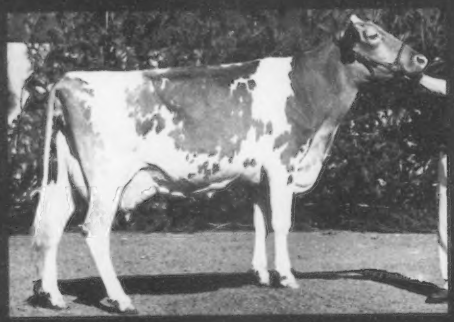

Ripley Farms BT Charity EX-92
Grand Champion NY State Fair '92

Roland's First Unanimous All-American

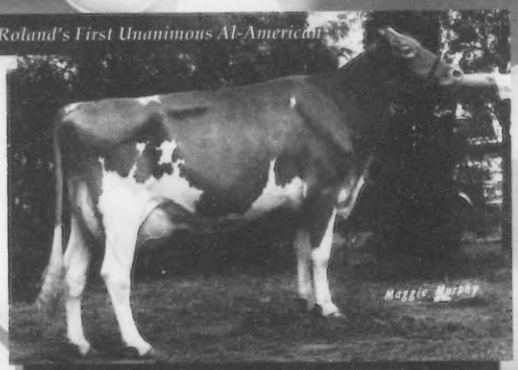

Skytop Prissys Dagny EX-93
Unanimous All-American 2-Year-Old 1979
Grand Champion Harrisburg 1979
Her top sons were Dallas, used in Canada & Australia, and Skytop used in the United States.

Low Brook Goldfoot Conny EX-90
2-00 365D 29,014M 4.1% 1193F 3.1% 903P
49 daughters registered - the most in the breed!
Pregnancies due by Jackpot, American Pie, Mission & Garrett
Some of her best:

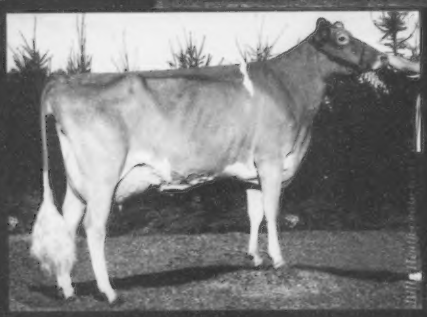

Coni Rose EX-91
2-01 305D 20,450M 4.9% 1007F 3.3% 679P
4-01 305D 23,720M 4.5% 1060F 3.3% 781P
5 milking daughters in the herd, 3 daughters in other herds...and 2 heifers and 2 sons: Caesar & Carter.

Coni Queen VG-88
2-06 347D 23,110M 4.3% 1000F 3.1% 714P
3-06 365D 29,000M 4.4% 1288F 3.2% 923P
Daughters Mader Queenie and American Pie Queena, Jr Champion Jr Show NYSF '10, 2nd Spring Yearling NJS-Harrisburg.

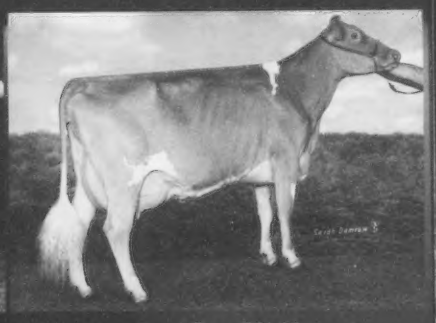

Coni Tess EX-90
ME'd at 21,220M
Daughter Ross C Twinkle.

Ripley Farms
CORTLAND, NEW YORK

Roland & Patricia - 315.496.2281 | ripleyfarms1@juno.com
Tom & Crystle - 315.496.2380 | ripfarms@gmail.com
Dan & Shari - 315.496.3220 | dsrip1@verizon.net
Visit our website: www.ripleyfarms.com

Idle Gold Spider Charlotte VG-85
2-00 365D 21,450M 4.5% 961F 3.2% 696P
2 daughters by Aaron and a son by Caesar
Dam: Idle Gold Royal Contessa-ET VG-88

Knapps Challenge Ashlyn ET
Due in March to Royal Oak Clark
Nominated Jr All-American Fall Calf 2009
Dam: Knapps Perfecto Adora EX-90

Lang Haven Aaron Treasure-ET VG-85
ME: 23,520M
Daughter by Asland
1st Fall Yearling In Milk NJS-Harrisburg & Madison
1st Fall Yearling In Milk NGS-Harrisburg & Madison

R Way Royalty Rae EX-91
2-00 301D 19,060M 4.4% 838F 3.0% 569P
Total Performance Winner NY State Fair
1st Jr 3-Year-Old NJS-Harrisburg
3rd NGS-Harrisburg | 2nd NJS-Madison
3rd NGS-Madison

Most of the Ripley Family!
New York State Fair 2010

Index To Advertisers

Abiqua Acres 89
Anovadale Guernseys 66
Arrowhead Guernseys 74

Balmoral Farms 66
Bay Meadow Farms 41
Beauty View Farm 66
Blackwater Valley Farm 22
Borg N Lund 66
Brahmer, Matt 48
Burgess Dairy 34

California GBA 66
Canadian Guernsey Assoc. 101
Cedar Way Farm 40
Chupps Guernsey Farm 2, 3
Claw Acres Farm 97
Clear Weather Farm 66
College of the Ozarks 90
Cozy Nook Farm 88
Coulee Crest Farm 70
Craig-Moor Farm 66
Creekwood Farms 26
Crown Stone Farm 25
Crum Elbow Farm 107

Dairybelt Guernsey Sires 67
Dalton Farms 96
Den-Be Farm 64
Digligle Farm 71
Dix-Lee Farm 69
Don Haven Guernseys 40
Donnybrook Farm 82

Edgewater Meadows 52
Eby Manor 38
Erdman Dairy 113, 114
Excalibur Insureance Agency 67

Farview Farm 98
Fight Bac 48
Fix Dairy 73
Flambeau Manor 86, 87
Four Winds Farm 124, 125
Friendship Farm 114, 115
Fritsche Farms 126, 127

Golden Dew Farm 121
Grazin Joy Farm 67
Green Ridge Farm 66
Green Slopes Farm 52
Guernsey Foundation 37

Hartdale Guernseys 34
Hickman Valley Farm 26
Highland Farm 75
Hillside Farm 38
Hoard's Dairyman Farm 6, 7
Hollow View Farm 104

Idle Gold Farm 79
Idle Neer Farm 20
Iowa GBA 109

Jens-Gold Farms 45

Kas Knoll Farm 66
Keanview Farm 71
Knapps Guernseys 66
Knife Lake Guernseys 50
Kowski Farms, Inc. 74

Larksdale Farm 67
Lambrecht's Guernsey Farm 36
Land of Living Farm 4, 5
Lantz Farm 77
Lavon Farms 67
Lily Lane Farm 67
Lincrest Guernseys 66
Littlefield Farms 35
Luckyvale Farm 64
Lushacres Guernseys 67

Maplehurst Farm 98
Mar Gold Guernseys 66
Mar Mik Associates 50
Mar Ral Guernseys 67
Marodore Farm 131
Mercer Northwest GBA 70
Meyer, Jim & Family 114
Milky Way Farm 24
Millborne Farm 33
Misty Meadows Farm 67
Mole Hill Acres 26
Monument View Farm 20
Moziers Guernsey Farm 24
Mt. Ararat Farm 66
Muffets Twin Acre Guernseys 66
MyShan Dairy 78

Nells Glow Guernseys 66
New York Guernsey Breeders 116, 117
North Star Dairy 39

Oak Crest Farm 66
Oak Leaf Guernseys 63
Oak Knob Guernseys 95
Oakland Farm 82
Ocooch Farm 78
Ohio GBA 122, 123
Oklahoma GBA 67

Pare View Farm 74
Palmerton Family 88
Peaceful Valley Farm 82
Pennsylvania GBA 18, 19
Perkins Dairy 26
Pfizer Animal Health 107, 109, 111
Pine Grove Guernseys 104
Pinecrest Acres 112
Plucker Farms 78

Rankin Farm 52
RED Guernseys 22
R-Way Farm 22
Ripley Farms 8, 9
Riverwood Farm 66
Rocky Hill Farm 36
Rolling Prairie Farm 23
Rozelyn Farm 53
Rutter Bros Dairy 118, 119

Select Sires 132
Smithfield Guernseys 76
Snider Homestead Farm 128, 129
Summit Ridge Dairy 54
South Carolina GBA 65
Spencers Guernseys 67
Spring Hill Farm 130
Spring Walk Farm 47
Springer Dairy 66
Summit Ridge Dairy 54

Tennessee GBA 67
Thurston Farm 34
Tri-Haven Farm 99
Tomahawk Claim Farm 78
Toolite Farm 71
Trotacre Farm 51
Twinbrook Farm 111

United Guernsey Genetics 67
Up The Creek Farm 91

Valley Gem Farm 21
Vicland Farms 67
Villa Crest Guernseys 49
Village View Farm 90

Walnut Corner Farm 26
Walnut Lane Farm 54
Walnut Ridge Farm 105
Warwick Manor Farm 12, 13
Wee Acres Farm 85
Wee Kin Farm 96
Welcome Stock Farm 103
Whispering Pines Farms 76
Windsong Farm 38
Willow Grove Guernseys 66
Wisconsin GBA 67
Working Acres Farm 111
World Conference 2013 83

Yellow Creek Farm 66

In the October Journal, the Junior Champion picture of the NGS-Harrisburg was mistakenly left out. Pictured above (l-r): Assoc. Judge Stanley Chupp; Brooke Vander Veen, National Queen; Judge Gary Estes; Richard Whalen with Friendship A Mystic, Junior Champion; Alison and Kirsten Widrick with Littlefields Show Mona Lovely, Reserve Junior Champion; Ashlee Dietz, National Princess

The Official Publication Of The Guernsey Breed
Published by Purebred Publishing Inc. • (614) 575-4620

Editor: Katie Henson
Assistant Editor: Ashley Shaffer
November 2010 Volume 179 Number 9

GUERNSEY BREEDERS' JOURNAL

The 100th Anniversary Issue

ANNIVERSARY SPECIALS

Catching Up with the National Outstanding Youth 56
History of the Guernsey Breeders' Journal 80
All-Time Highest Production Records 92
25 Highest Selling Males at Public Auction 106
25 Highest Averaging Public Auctions 106
Top Selling Females at Public Auction 107
Highest Sales by Year 108

SHOWS & SALES

NGS-Madison 28
International Guernsey Classic 32
Sunset View Dispersal 61
Canadian National Show 100
Fall For Colors ET Sale III 110

PERFORMANCE REPORTS

Quarterly Production Reports 42
Total Performance Evaluation Form 44

DEPARTMENTS

Index To Advertisers 10
Golden Focus 14
Road Recollections 15
AGYA Page 17
Princess Diaries 43
We Believe in Guernseys! 66
Word From Your Director 102

ON THE COVER

As we celebrate the past 100 years of the Guernsey Breeders' Journal this issue, we must also think about the future with our Registered Guernseys. Stockwell Farms Reward Hailey took this powerful picture in the willows at the World Dairy Expo, where she was named Reserve Grand Champion. For complete NGS-Madison results, turn to page 28. *Photo by Kathy DeBruin*

The January 1910 Guernsey Breeders' Journal cover was entitled "Hope of the Herd". 100 years ago, the magazine made it's home at the American Guernsey Cattle Club. It has been published by the Association since this inaugural issue. As you flip through the next 100 pages, we hope you enjoy this issue as much as those readers did 100 years ago.

American Guernsey Association

Subscription Rates: $20 (US) per year, $50 (US) for three years in the United States and Canada; $30 (US) outside United States and Canada; $40 first class mail in United States; foreign airmail subscription rates on request. Microfilm subscriptions available.
Postmaster: Send address changes to Guernsey Breeders' Journal, 1224 Alton Darby Creek Rd, Suite G, Columbus, OH 43228. When changing your subscription to new address, please give the old address and zip code as well as the new. Periodical class postage paid at Columbus, OH 43068 and at additional mailing offices.
Guernsey Breeders' Journal (ISSN 0017-5110, USPS No: 231-120) is published monthly except January and July.
Closing date for advertising and editorial information is 20 days preceding the publication date. Each issue is mailed approximately 10 days prior to the publication date. Advertising rates upon request. Mail to Guernsey Breeders' Journal, 1224 Alton Darby Creek Rd, Suite G, Columbus, OH 43228.

GUERNSEY
Member of the World Guernsey Cattle Federation

2010: a Golden Year

The highlight of our year was hosting the 2010 National Guernsey Sale and visting with all our Guernsey friends during the farm tour. As a result, Indian Acres N Cutie Pie ET now resides at Warwick Manor and continues to develop very nicely and we are all excited about her future!

Cutie Pie is owned with Elsie Wolff.

YODER'S COUNTRY MARKET

Yoder's produces a Golden Guernsey milk and 22 different flavors of ice cream!

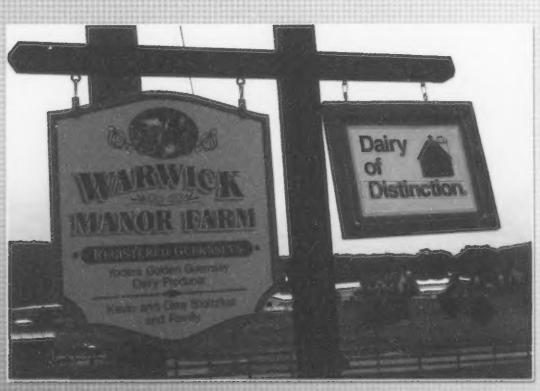

14 South Tower Road | New Holland, PA 17557 | 717.354.4748

www.yoderscountrymarket.com

Congratulations

to the Guernsey Breeders Journal on your Golden Anniversary

GUERNSEY BREEDERS JOURNAL 100th Anniversary

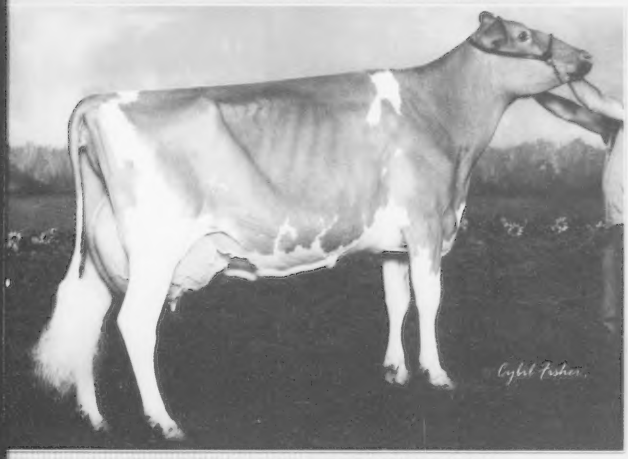

Warwick Manor Tiller Bebe EX-92 (93/90)
4-02 305D proj 19,849M 4.3% 858F 3.0% 595P
2nd 4-Year-Old NGS-Harrisburg 2010
1st 4-Year-Old Maryland State Fair 2010
All-American Junior 3-Year-Old 2009

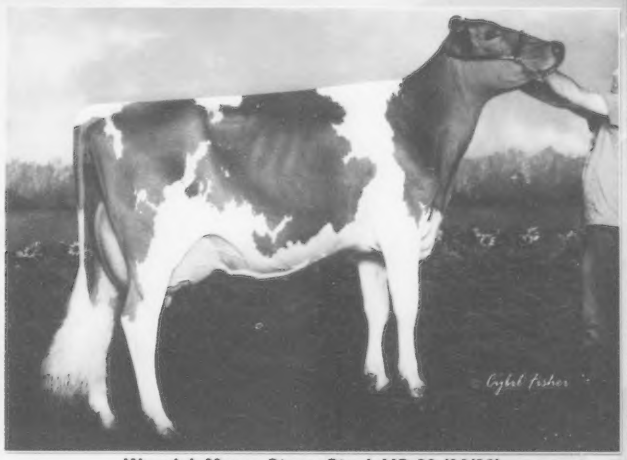

Warwick Manor Storm Steph VG-89 (90/88)
2-02 305D proj 14,841M 4.0% 593F 3.1% 461P
1st & BU Junior 2-Year-Old NGS-Harrisburg 2010
2nd Junior 2-Year-Old NJS-Harrisburg 2010
1st Junior 2-Year-Old Maryland State Fair 2010

Warwick Manor O Sadie VG-88 (88/90)
2-00 305D 15,712M 4.7% 751F 3.5% 552P
3-00 305D proj 16,125M 5.1% 829F 3.4% 550P
6th Junior 3-Year-Old NGS-Harrisburg

Warwick Manor Alymos Molly
3rd Summer Yearling NGS-Harrisburg 2010
4th Summer Yearling NJS-Harrisburg 2010
1st & Junior Champion MD State Fair 2010
Molly is sired by Sniders Garrett Alymo, a Garrett son from Sniders Ben Aliyah EX-93.

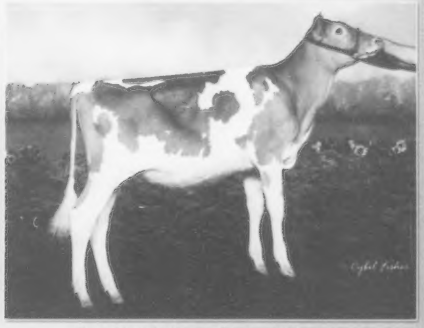

Warwick Manor Chase Rosette
5th Spring Calf NGS-Harrisburg
4th Spring Calf NJS-Harrisburg
2nd March Calf Maryland State Fair
Rosette is sired by Rutter Bros Showtimes Chase, a full brother to Rutter Bros Showtimes Candy, 1st Sr. 2-Year-Old NGS-Harrisburg & Madison.

Bebe, Sadie & Steph rallied together to be 2nd Senior Best Three at NGS-Harrisburg and 1st at Maryland State Fair. All five of them earned 2nd Exhibitors Herd at NGS-Harrisburg and 1st at Maryland State Fair.

Thank You to Mark Riley for having the cows looking great at the Convention Open House and at the shows!

Warwick Manor Farm **Kevin & Dina Stoltzfus & Family**

1587 Briertown Rd | East Earl, PA 17517 717.355.9412 | dkstoltzfus@frontiernet.net

American Guernsey Association and Golden Guernsey Inc.

1224 Alton Darby Creek Rd, Suite G, Columbus, OH 43228
Ph: 614.864.2409 | Fax: 614.864.5614 | www.usguernsey.com
Office Hours: 8:00 a.m. - 4:30 p.m. EST M-F

OFFICERS AND DIRECTORS

President & Director At-Large (WI) **2013**
Leon Zweegman ..... 360.354.4669 • klkcows@juno.com
9265 Double Ditch Rd., Lynden, WA 98264

First Vice President & District 5 (IA, KS, MN, NE, ND & SD) **2011**
Jillian Walther ..... 563.880.3750 • walther@alpinecom.net
30844 215th St., Garnavillo, IA 52049

Second Vice President & District 2 (OH & PA) **2013**
David Trotter ..... 724.667.1186 •dtrotter@state.pa.us
214 Martin School Rd., Enon Valley, PA 16120

District 1 (CT, DE, ME, MD, MA, NH, NJ, NY, RI, VT, WV) **2014**
Elizabeth Sutton ..... 315.786.6356 •bsutton@adpi.org
21429 Old Rome State Road, Watertown, NY 13601

District 3 (IN, IL, KY & MI) **2012**
Emily Hartmann ..... 618.326.7797 • hartdaleguernseys@frontiernet.net
904 S 7th St, Mulberry Grove, IL 62262

District 4 (WI) **2014**
Duane Schuler ..... 608.348.3633 •duane.schuler@gmail.com
1342 HWY 81N, Platteville, WI 53818

District 6 (AL, AR, FL, GA, LA, MS, MO, NC, SC, TN & VA) **2013**
Keith Dixon ..... 417.589.2906 • dixleefarm@webound.com
15823 Merchant Dr., Philipsburg, MO 65722

District 7 (AK, AZ, CA, CO, HI, ID, MT, NM, NV, OK, OR, TX, UT, WA & WY) **2012**
Walt Kessler ..... 209.754.2644 • baymeadowf@aol.com
10220 Walnut Ave., Galt, CA 95632

Director At-Large 2011
P. Morey Miller ..... 860.653.7778 • pmoreym@aol.com
P.O Box 748, Granby, CT 06035-0748

ADMINISTRATION

Seth Johnson, Executive Secretary-Treasurer
sjohnson@usguernsey.com | 614.339.5391
Mary Ann D'Ippolito - Accountant
mdippolito@usguernsey.com | 614.339.5396
Ida Albert - Records Department Director
ialbert@usguernsey.com | 614.864.2409
Brian Schnebly- Programs Coordinator & Youth Director
brschnebly@usguernsey.com | 614.339.5392
Journal and Information
Katie Henson- Editor, *Guernsey Breeders' Journal*
khenson@usguernsey.com | 614.339.5393
Ashley Shaffer- Assistant Editor, *Guernsey Breeders' Journal;* Subscriptiions
ashaffer@usguernsey.com | 614.339.5395
Appraisers
Brian Schnebly - Appraisal Coordinator
Steve Mills - 864.992.2514 | Saluda, SC
Lee Harris - 606.682.8872 | London, KY
Brendan Fitzgerald- 802.598.4292 | Stowe, VT
Extension
Jim Trotter - PA GBA Business Manager | 724.667.0834

PUREBRED PUBLISHING

1224 Alton Darby Creek Rd, Suite G, Columbus, OH 43228
Ph: 614.339.5393 | Fax: 614.864.5614
khenson@usguernsey.com

OFFICERS & DIRECTORS

President - Morey Miller
First Vice President -Keith Dixon
Second Vice President -Emily Hartmann
Jillian Walther, Walt Kessler, Dave Trotter & Leon Zweegman

GENERAL MANAGER

Seth Johnson

Golden Focus

Seth Johnson

We thought about doing a couple pages of "then and now" for this issue, showing the National Guernsey Queen in 1910 and now, the National Show winners in 1910 and now, etc. However, not much of what we celebrate in the Guernsey breed even existed in 1910. In 1910, the Annual Meeting, which is now so imbued with the enthusiasm of our youth, was in the middle of a long string of gatherings that were held in a ritzy downtown hotel in either New York or Chicago. The meeting would have been attended by a number of gentlemen farmers and their wives that had the means and interest to travel to the greatest cities in the country to talk about the business of the Guernsey breed. This rotation continued from the first meeting in 1877 until 1942, when the first meeting west of the Mississippi was held in Minneapolis. To think that this publication continued, with largely the same mission and format, for 100 years, is amazing. Through two world wars, The Great Depression, several recessions, good times and bad for the dairy industry, great times and bad for Golden Guernsey milk and all the fads, changes and science that has contributed to changing the Guernsey cow, the Guernsey Breeders' Journal has reported it all.

Thank you to Jonathan Pease, a tried and true Guernsey enthusiast from Tunbridge, Vermont, who originally pointed out that this milestone was upon us and encouraged the publication of this wonderful celebration of the Guernsey Breeders' Journal.

A huge Thank You to Katie Henson and Ashley Shaffer, your *Journal* editors. They have put in countless hours to make this issue a reality. Consider quadrupling the workload for the busiest month of your year and you have a good idea of the effort that went into this issue. They received help from a handful of past Purebred Publishing employees – Lynnette Wright, Ruth Ann Cherry and Erica Davis.

Finally, Thank You to all the Guernsey breeders and enthusiasts that decided to become a part of this issue. It is humbling to think that we are continuing the work of 100 years, but even more so to realize the shear number of people that have an interest in this magazine and this breed.

Rather than zero in on one area of interest or the history of the AGA or the breed itself, we have chosen to give you overview of some of the highlights of the past 100 years as told through scanned images from pages of the old Journals themselves. Our collection of old Journals is bound in book form, which makes scanning pages sometimes challenging. But, we know you'll get the main idea from these images from years gone by. We have compiled a few lists of some of the superlatives from the last century. These high lactation records and high selling animals were gleefully reported in the pages of the Journal as they happened. We hope you enjoy reviewing all these images from days gone by as much as we enjoyed finding them for you.

So much of what we have now in our Association we take for granted. This much was made clear to me as I flipped through old issues of the Journal and noted the beginnings of things we now consider an integral part of the AGA "culture". The culture of an organization, company or group is often barely noticed until it is contrasted with another similar organization. For many, many years the culture of the American Guernsey Association has been one of ultimate support of the AGA from our members and selfless promotion of the breed by those same members. This 100th Anniversary Issue is the ultimate

Continued on Page 61

Road Recollections

Brian Schnebly

As part of the 100th Anniversary issue of the Guernsey Breeders' Journal, I decided to write about several of the high impact sires over the past thirty years or so. These are bulls that have become known simply by their common name instead of their full name or their stud code. Bulls like Fayette, Perfecto, Magic, Tiller and Enhancer just to name a few.

I would argue that no bull has had more impact on the breed in the last 25 years (and maybe ever) than Dutch Mill Telestars Fayette. Very rarely can you go through pedigrees of animals anywhere in the world without Fayette popping up in there somewhere. I would venture to guess that he probably had a greater impact through his daughters than his sons, but regardless he was extremely popular at one time and is still used in some herds today. The Fayette daughters had loads of style and balance making them very popular in the show ring. They were tall and very angular and exhibited a lot of overall dairyness. The one thing I remember about the Fayette daughters is that sometimes they could lack enough width and substance to support their stature. I was reminded of this at a show I was attending this year. There was a class of about 12 cows and most were sired by current bulls; however, there was one Fayette daughter in the class. I had a view of the front ends of the cows as they pulled into line and this Fayette daughter was, by far, the most narrow cow in the class. Not only do I think this points out the main weakness of the Fayette daughters, but more importantly it showed the progress we have made in the breed for strength and width in recent years.

Two bulls that simultaneously dominated the sire lineup in the late 80's and early 90's were Lily Lane Penny Perfecto-ET and Nells Glow Admiral Magic. While each bull offered practically opposite traits from the other, both were used heavily and had a huge impact on the breed. Magic would have to be considered as the bull that most helped the breed to make great strides for production. The Magic daughters had high, wide rear udders and a great combination of dairyness and strength that allowed them to produce large volumes of milk. Magic daughters were consistently winning production awards both locally and nationally and they still are today. The 2010 Living Lifetime Production winner for milk, fat and protein is sired by Nells Glow Admiral Magic. The knock on the Magic daughters was that they were too mature and did not last; however, that certainly was not the case with all of them as is evident in his most recent award-winning daughter.

Perfecto was used heavily in similar ways to his sire, Fayette, as breeders hoped to produce that fancy show winner. Although he was once the #1 PTI bull, contrary to the Magic daughters, Perfecto daughters were slow maturing and oftentimes did not produce much milk as two-year-olds. They had tight, well-attached udders that improved with each lactation as they developed more width and capacity. The Perfecto daughters did however possess that show-ring style that became very popular. One common trait of the Perfecto daughters was they were very feminine through the head and neck, exhibiting a long, clean head and neck. Perfecto daughters were so consistent in this area that numerous breeders have commented over the years, "well she looks like a Perfecto through the head and neck." It is amazing how often a breeder will make this statement. The bottom line was if you used Perfecto or Magic, you knew what the result would be. The Magic and Perfecto daughters could not have been more different and yet they both had a positive impact on the breed. We have made great strides in production due in large part to Magic bloodlines and Perfecto was a symbol of consistency and longevity for many years.

In the early 90's, after the surge in production, many people were in search of a bull that improved udder depth and attachments without sacrificing the advances in production that had been made. Along came Sherma Victory Ellas Enhancer-ET, a sire that seemed to be exactly what breeders were looking for. Enhancer was another bull that I would say could fall under the category of consistency because after a year or two everyone certainly knew what to expect from the Enhancer daughters. They had very high, wide rear udders and they milked extremely well. Quite a few daughters were shown and it became evident that he had done a great job improving udders and udder quality. Enhancer was used very heavily as a sire of sons because breeder satisfaction was really high and many of his sons proved to carry on the outstanding udder traits. However, time would prove that Enhancer also provided some challenges in two particular areas. The Enhancer daughters were oftentimes frail through the front end and they were low on components. These two areas were addressed in subsequent years when mating anything with Enhancer blood.

Around the same time Enhancer was being used heavily in just about every herd in the nation, another bull was beginning to have daughters freshening and he sort of flew under the radar for many years. Rozelyn Pat Mar P Goliath-ET could be easily classified as a "late bloomer" in many respects. When Goliath daughters first came fresh they had below average frames. They were shorter cattle that lacked width, especially in the rump. They had functional udders that were not fancy and needed more width of rear udder. I would gamble and say that quite a few Goliath daughters were culled as two-year-olds because breeders did not like their conformation and they did not milk enough to overcome their lack of type. However, now twenty years after Goliath was born, I bet if you asked every breeder to name their top three bulls from the past thirty years, many of those lists would include Goliath. To describe the Goliath daughters in one word, that word would have to be longevity. As I have travelled around the country classifying the past five years, of the cows 8 years and older that I have seen, I would bet that at least ¾ of them have been Goliath daughters. I think the main reason the Goliath daughters have lasted so long is because of one trait that is arguably the most important trait in our breed right now, reproductive efficiency. One description of the Goliath daughters that I hear quite often is they are trouble free cows that breed back. I often wonder just how many Goliath daughters may not have been given a second chance as two-year-olds and they could have turned into very productive cows.

The next bull I would like to mention is a bull that made an excellent cross on many of the Enhancer and Goliath daughters: Jensgolden Proking Royal Oak. After the influx of Enhancer blood, we found that the active A.I. list was lacking in bulls that provided strength and strong components. Royal Oak provided these two things. Semen was limited on Royal Oak so breeders did not get to use him as much as they would have liked; however, he was used very heavily as a sire of sons because he was an outcross sire at the time and he provided the width and components that were lacking in many of the Enhancer daughters. The Royal Oak daughters had tremendous width throughout and also were very deep, open ribbed cows which made him a great cross on Goliath daughters as well. Similar to Enhancer, Royal Oak also provided low pins which were welcomed by breeders. Time would show that the Royal Oak influence on the active A.I. list provided a new group of bulls that provided strength, depth, strong components and low pins.

In the past fifteen years there has been one bull that you could say has had more "staying power" than any other bull mentioned in this article, Four Winds Magicman-ET. Magicman has been on the active A.I. list longer than any other bull in recent

Continued on Page 31

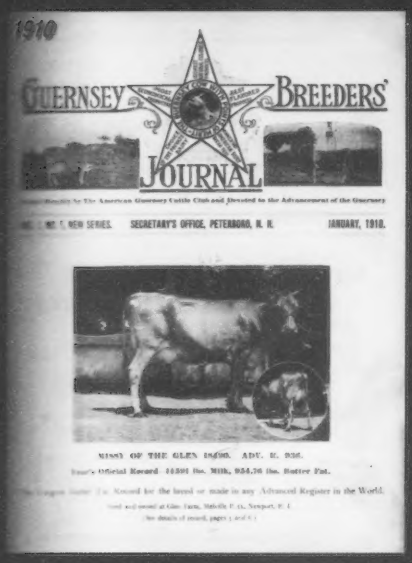
1910
GUERNSEY BREEDERS' JOURNAL
NEW SERIES. SECRETARY'S OFFICE, PETERBORO, N. H. JANUARY, 1910.
MISS OF THE GLEN 16290. ADV. R. 936.
Official Record 14391 lbs. Milk, 954.76 lbs. Butter Fat.

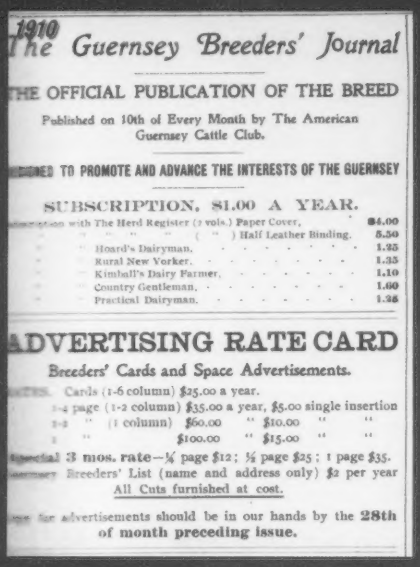
1910
The Guernsey Breeders' Journal
THE OFFICIAL PUBLICATION OF THE BREED
Published on 10th of Every Month by The American Guernsey Cattle Club.
DEDICATED TO PROMOTE AND ADVANCE THE INTERESTS OF THE GUERNSEY
SUBSCRIPTION, $1.00 A YEAR.
Hoard's Dairyman, 1.35
Rural New Yorker, 1.35
Kimball's Dairy Farmer, 1.10
Country Gentleman, 1.60
Practical Dairyman, 1.25
ADVERTISING RATE CARD
Breeders' Cards and Space Advertisements.
Cards (1-6 column) $25.00 a year.
1-2 page (1-2 column) $35.00 a year, $5.00 single insertion
1-2 " (1 column) $60.00 " $10.00 " "
1 " $100.00 " $15.00 " "
Special 3 mos. rate—¼ page $12; ½ page $25; 1 page $35.
Breeders' List (name and address only) $2 per year
All Cuts furnished at cost.
for advertisements should be in our hands by the 28th of month preceding issue.

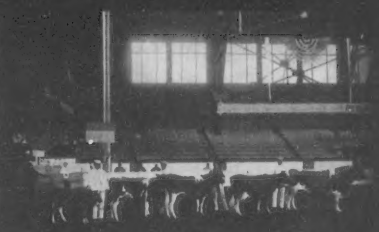

Second Prize Exhibitor's Herd, National Dairy Show, 1911
KING BELL 13
IMP. NEWGROVE QUEEN 2d 27175
IMP. LADY JEBB IV. OF THE CHENE 27189
HIDAR OF MEAD 2D 31586
BRIARBANK QUEEN 26785
Owned by W. T. Barbour, Birmingham, Mich.
1911

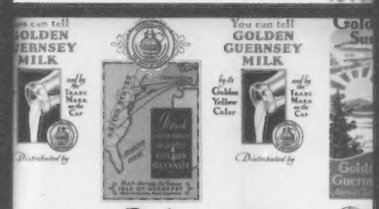
You can tell GOLDEN GUERNSEY MILK
only by the TRADE MARK on the Can
by its Golden Yellow Color
Distributed by
for your PROTECTION

1920
Outdoor Advertising
Successful Methods Used on the Farm
GUERNSEY BREEDERS' JOURNAL
Advertising—the Engine of Business
Marking Farm Necessary
AMERICAN GUERNSEY CATTLE CLUB
GORIUM FA
PURE BRED GUERNS

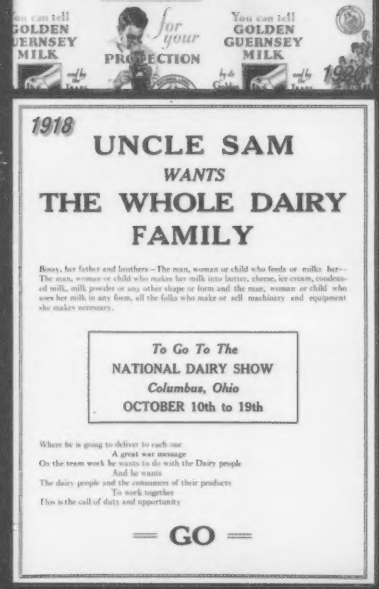
1918
UNCLE SAM
WANTS
THE WHOLE DAIRY FAMILY
Bossy, her father and brothers—The man, woman or child who feeds or milks her—
The man, woman or child who makes her milk into butter, cheese, ice cream, condensed milk, milk powder or any other shape or form and the man, woman or child who uses her milk in any form, all the folks who make or sell machinery and equipment she makes necessary.
To Go To The
NATIONAL DAIRY SHOW
Columbus, Ohio
OCTOBER 10th to 19th
Where he is going to deliver to each one
A great war message
On the team work he wants to do with the Dairy people
And he wants
The dairy people and the consumers of their products
To work together
This is the call of duty and opportunity
GO

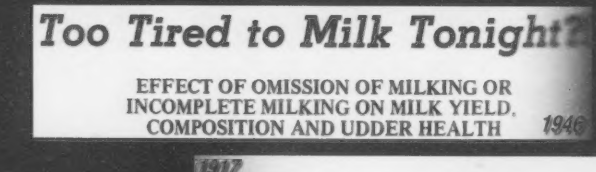
Too Tired to Milk Tonight?
EFFECT OF OMISSION OF MILKING OR INCOMPLETE MILKING ON MILK YIELD, COMPOSITION AND UDDER HEALTH
1946

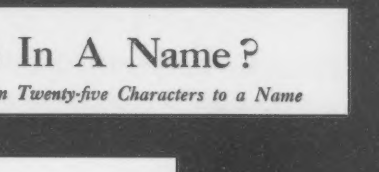
1926
What's In A Name?
Use Not More Than Twenty-five Characters to a Name

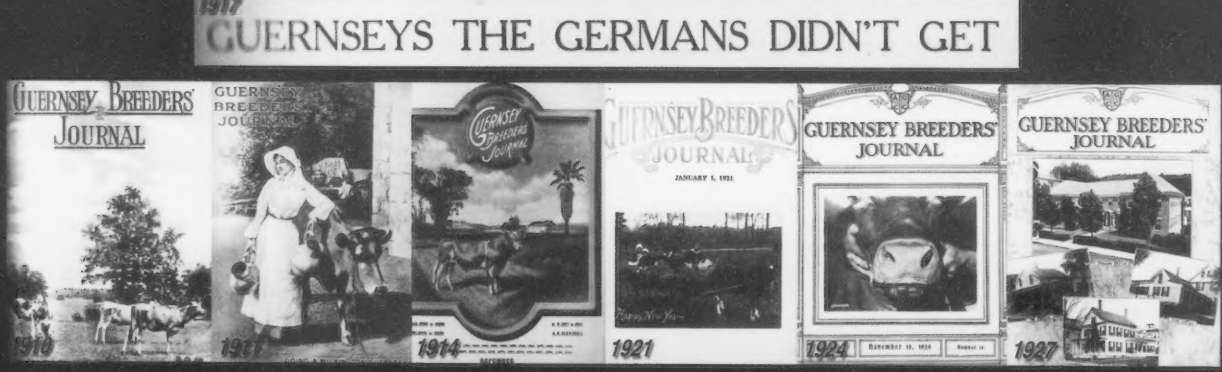
1917
GUERNSEYS THE GERMANS DIDN'T GET
GUERNSEY BREEDERS' JOURNAL
1910
1911
1914
1921
1924
1927

American Guernsey Youth Association

Advisors Message

Becky Meyer Freed

What a great time to be a Guernsey breeder and an AMAZING time to be a Guernsey youth!!! As you browse through this milestone Anniversary issue of the *Journal*, you'll see over 75 ads of future Guernsey youth, current Guernsey youth and their accomplishments, and former Guernsey youth who are still making a difference in their home farms and the dairy industry. The pride and tradition is evident throughout this entire *Journal*. As I was working on my family's ad I went through years of photos and articles showcasing the accomplishments of Myown Guernseys, but the item that stuck out most was a quote from my grandpa, Myron Erdman. He said, "We must have faith in our cows and our people." Such a simple statement that rings true today, just as it did 22 years ago when he said it. Our Guernsey family is the best around. Just think of how many friends you've made through your youth experiences. Trust me, those friendships will last a lifetime. We must continue to believe in each other and share our accomplishments and struggles. Having faith in our Guernsey cows sure is easy. Take time to share your pride with those around you. Let your non farm friends know about the characteristics that make our cows profitable and loveable. Over the years, we've seen changes in the dairy industry and our association, but the pride we have in Guernseys is still powerful. The works of so many Guernsey breeders and enthusiasts have gotten us to where we are today. I'm sure that each of you has a special senior Guernsey member that has made a difference in your life. Take the time to thank them for all that they've done. We are blessed with a rich past and I'm certain the future holds great things for all of you! Get involved, make a difference, and thank those that help you along the way!

Becky Meyer-Freed
AGYA Advisor

What The American Guernsey Association Means To Me

Lindsey Messick Cartwright

When I ran for National Guernsey Queen in 2005 I barely knew any "Guernsey person" outside of Missouri. Honestly, I really didn't want to do it. But thanks to Dave and Linda Cochard, who strongly encouraged me, I ran for it. Since that day my life has not been the same. Before my "title" I was a shy girl who had an obsession with cows and loved basketball. However, because of that National Guernsey Queen Contest my true colors really started to shine. I didn't know a soul but I had one thing in common with everyone and that was the Guernsey Cow. The Guernsey cow was a great conversation starter which led to countless friendships all across our great nation and even into other countries. I'm so incredibly grateful for our American Guernsey Association and the youth programs. Because without them I know I would not be a confident young lady I am today with TONS of friends that have the same obsession with a Guernsey Cow.

Lindsey (Messick) Cartwright

A Word From Your Director

Jade Jensen

Dear fellow Guernsey friends,

Wow! That's all I have to say. What a year it's been to be a Guernsey breeder. We have been well represented in each and every class in Harrisburg as well as Madison. I'm so glad I have had the privilege to make it out to both of them and have enjoyed the company of all my Guernsey friends. Two weeks out of school in a row wasn't really the easiest to make up when I finally got home but it was all well worth it!

I want to say a big congratulations to all who have had success this year and especially to Hunter Duval, the owner of Regan. (Even though I always stood second to her! That was OK with me.) She is a beautiful representation of our breed and made many mouths drop at Harrisburg, mine being one of those.

I hope everyone is looking forward to Louisville because I know I sure am! There's nothing more that I would love to be doing than spending a week with great friends and amazing cows. But lets not overlook this holiday season that's coming upon us. Be thankful for everything you have in your life because you never know when something may change. Enjoy your time with your family and friends and eat lots!!!

Jade Jensen
AGYA Director

PENNSYLVANIA'S GUERNSEY YOUTH

A Legacy of Excellence!

NATIONAL OUTSTANDING YOUTH

1972 Dennis Wolff (1st one ever)
1973 Peter Witmer (2nd one ever)
1980 Jeff Harding
1982 Alisa Fava
1984 Gerald Garber
1996 Melissa Morrow
1998 Troy Hill
1999 Vicki Ansell
2004 Jeff Ansell

NATIONAL GUERNSEY QUEENS

2009 Sarah Weimer
2004 Kendy Gable
2001 Julie Sollenberger
1990 Beth Clark
1988 Janice Garber
1980 Millie Linde

PERENNIAL DAIRY BOWL CONTENDERS

GUERNSEY BREEDERS' JOURNAL
100th Anniversary

PENNSYLVANIA JUNIOR GUERNSEY BREEDERS

Melissa Kohler, Youth Programs Coordinator
465 Gates Hill Rd. | Tyrone, PA 16686 | Ph: 814.684.1419 | kohlermd@hotmail.com | www.paguernseys.com

PENNSYLVANIA'S GUERNSEY HISTORY

Pennsylvania has a rich Guernsey history, as we celebrate the 100th Anniversary of the Guernsey Breeders' Journal, take a look at some of the highlights of Pennsylvania's Guernsey History!

SALES

In 1930 the PA GBA took over management of Golden Guernsey Milk Sales in the state. The money made allowed us to buy the Guernsey Sale Barn in Lancaster, PA. Many successful sales were held here over the years. The sale of the facilities in the mid 80's ensured financial stability for the PA GBA for many years to come.

The PA Blue Halter Sale is always one of the highest averaging sales of the spring. In 2003 it offered a "Pick of the Snider Homestead Herd" which sold for $20,000! It started a trend of selling a Pick of a Herd in other sales, even in other breeds!

COWS & BULLS

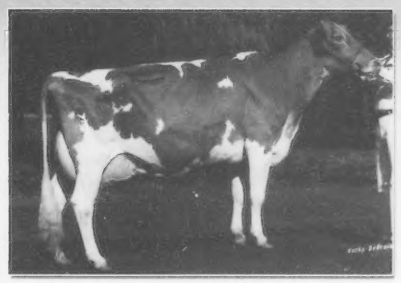

Penn Del Vicuvius Glenna, EX-96
All-American 3, 4 & Aged Cow '87-'89
7x National Champion
Won Harrisburg, Madison & Louisville
all in the same year ('89)

Trotacre Mercury Loretta, EX-91
2-01 365D 30360M*4.0 1206F*3.3 1004P
Sister to Loral, Lorry & Logic;
Dam of Luxury and Mr Luck
Dam: Trotacre Fayette Loretta, EX-92

Cedar Fringed Altann, EX-95
3x National Champion
6-04 365D 31150M 4.8 1486F 3.0 941P
7 EX Daughters
Dam of 3 of the top 6 PTI bulls (8/10)

19 PA-bred bulls among the top 100 current PTI bulls (8/10)
PA is home to some of the top bulls of all-time including Corporal, Big Tex, Lorry, Luxury, Dividend, Jasper and Tiller.

PEOPLE

Distinguished Service Awards
2000 Elsie Wolff
1997 James Trotter
1993 Raymond Witmer
1983 Lee Yost
1980 Irving Nichols
1969 Mrs. Jean L. A. DuPont
1968 R. B. Price

Master Breeders
2010 Brad & Berneta Gable
2004 James Trotter

Outstanding Young Farmers
2010 Aaron & Amy Gable
2004 Kevin Stoltzfus
1993 Millie Linde Widmann

Presidents
Berneta Gable, President Purebred Publishing
John Morrow, AGA President 1997
James Logan Fisher, AGA President 1914-1917
Dr. Charles R King, First AGA President 1877 – 1883

PA has hosted 7 National Conventions/Meetings

Congratulations to the Guernsey Breeders' Journal on 100 great years, covering the Guernsey Breed! There is no better way to promote and market Guernsey cattle than through advertising in the Journal!

PENNSYLVANIA GUERNSEY BREEDERS' ASSOCIATION

Jim Trotter, Business Manager
222 Martin School Rd. | Enon Valley, PA 16120 | Ph: 724.667.0834 | www.paguernseys.com

A Monumental Year!

Monument View Loco Regan

Now EX-94!

1st 4-Year-Old & Grand Champion NGS-Harrisburg
1st 4-Year-Old, Senior & Grand Champion NJS-Harrisburg
Supreme Champion Premier National Jr Shows
2nd 4-Year-Old NGS-Madison
1st 4-Year-Old & Grand Champion NJS-Madison
Owned by Hunter Duval

Monument View Farm

The Violette Family, Greenwich, NY

Thanks to our fitters, Justin Whitey and Patty Davis for all your hard work this fall!

Hunter thanks his Uncle Tom who passed away in February for getting him involved with Guernseys!

It's Been a Pleasure Working With Guernseys for Over 60 Years.

The emergence of Rondas Hornet and Satin put us on the map. They epitomize our goals in breeding Guernseys.

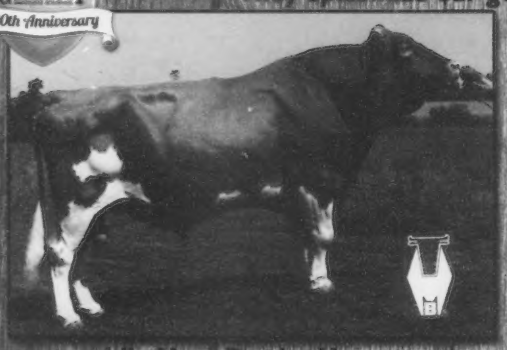

Idle Neer Rondas Hornet
Over 3,100 Registered Daughters
Was a Top 10 PTI Bull back in the early 80's

Idle Neer R H Satin, EX-94
4-07 365D 2X 28530M*4.4% 1253F*
Life: 1862D 122760M 4.3% 5296F
HM All-American Aged Cow '84

Congratulations to the Guernsey Breeders' Journal on its 100th Anniversary. We are pleased to have introduced you to our herd over the years through the Journal.

Foundation for the Future

Idle Gold Idle Neer Contessa, VG-86 88MS @ 2-11
Making over 20,000M & the #54 CRI Cow 8/10
The Gold Idle Neer Cassandra, VG-86 [illegible] - **Semen Available**
(Full sibling from the same high production family as Challenge)
These exciting Fall calves will continue to push us forward!

Idle Neer Farms

Mr. & Mrs. Donald SyWassink
Steve SyWassink
15373 Hwy 92, Letts, IA [illegible]
Ph: 319.729.4921 | Steve: 319.729.2171 [illegible]

Dreams do Come True

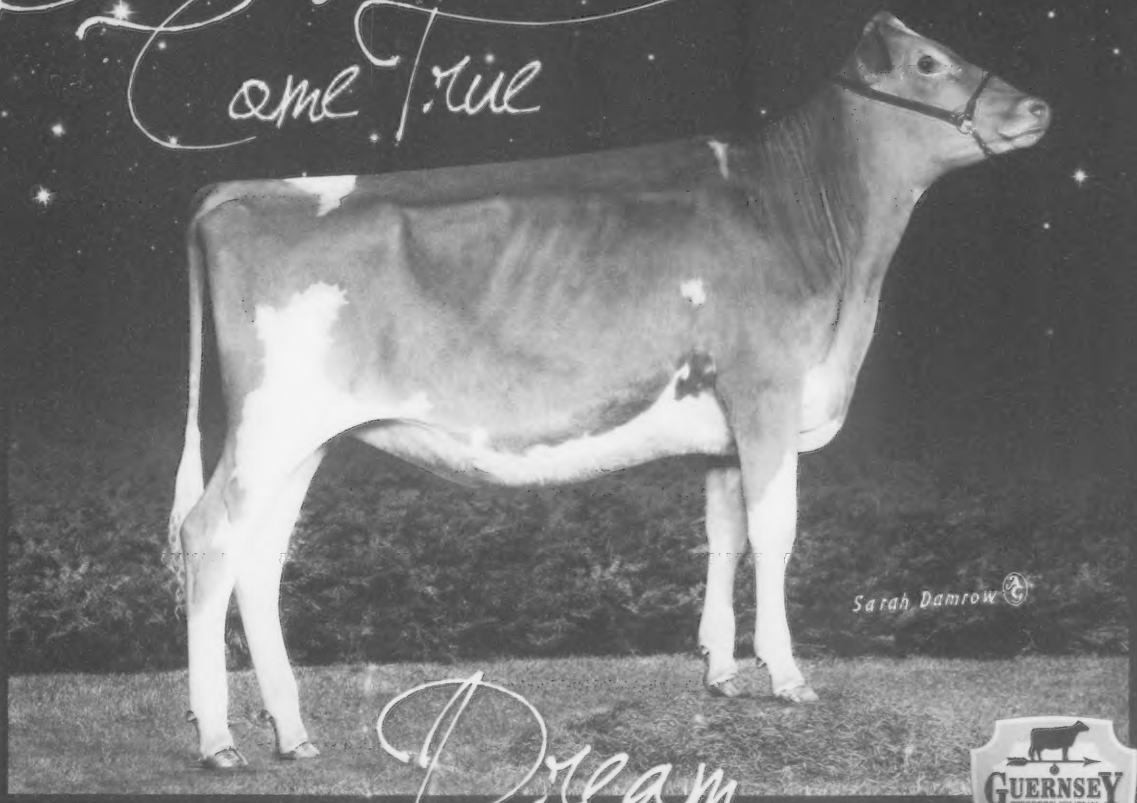

Dream

Valley Gem Tillers Dream

2nd Summer Yearling NGS-Madison
2nd Summer Yearling WI State Show
Dam: Sniders Sharp Daze EX-91 (90/92)
6-11 365D 30,720M 4.1% 1256F 3.3% 1010P

GUERNSEY BREEDERS' JOURNAL
100th Anniversary

Congratulations to Brandon and Kim Wilson on their engagement at World Dairy Expo!

Thanks to Chupp and Griggs for the purchase of our International Guernsey Classic consignment, Valley Gem Dappers Polly!

Valley Gem Farms

Roy & Gina, Brandon, Brady & Brock Grewe
952 19th Ave | Cumberland, WI 54829
Roy: 715.419.0741 | Brandon: 715.419.0745
grewecrew@centurytel.net

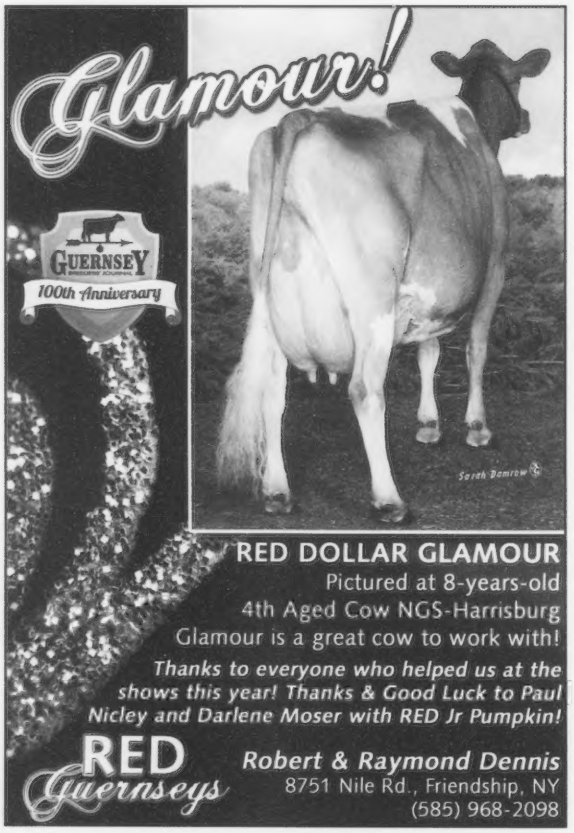

Blackwater Valley Farm

Dedicated Guernsey Breeder Since 1967

We always use a lot of young sires & participate in AGA programs. We are proud to have bred & developed the cow family that produced Blackwater Lord Amen & Moziers Lux Anne of Lavon Farms, the highest selling Guernsey female ever at public auction.

Currently Milking 70 Cows

Cline & Mary Lee Brubaker

6440 Callaway Rd. | Rocky Mount, VA 24151
540-483-2071 | gbcline@aol.com

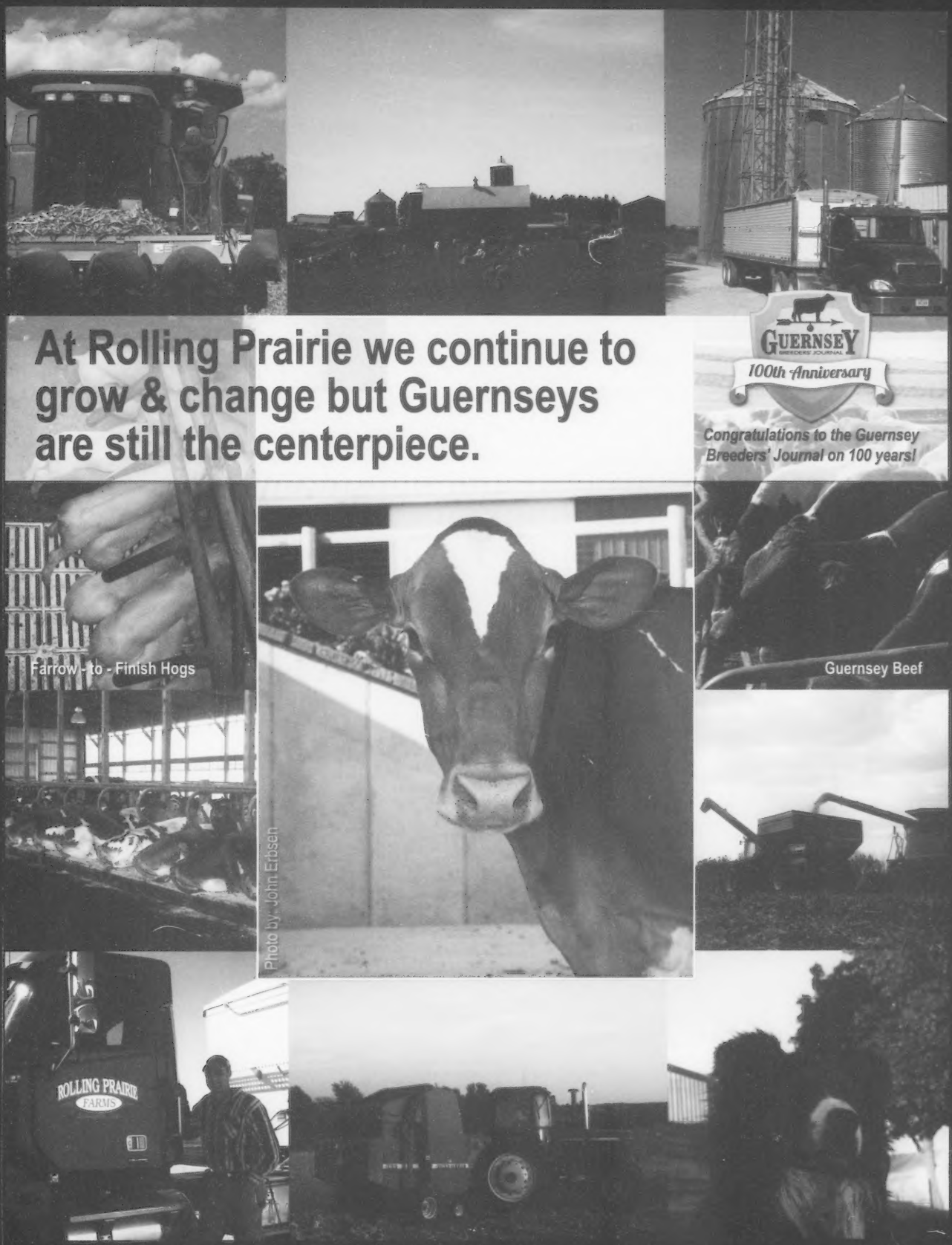
At Rolling Prairie we continue to grow & change but Guernseys are still the centerpiece.
GUERNSEY
BREEDERS' JOURNAL
100th Anniversary
Congratulations to the Guernsey Breeders' Journal on 100 years!
Farrow - to - Finish Hogs
Guernsey Beef
Photo by: John Erbsen
ROLLING PRAIRIE
FARMS
Rolling Prairie Farms
Dan & Ann Walther, Jillian, Jordan, Jaaron
28112 215th St | Garnavillo, IA 52049 | Ph: 563.964.2552

An Exciting Fall for Moziers Guernseys

GUERNSEY 100th Anniversary

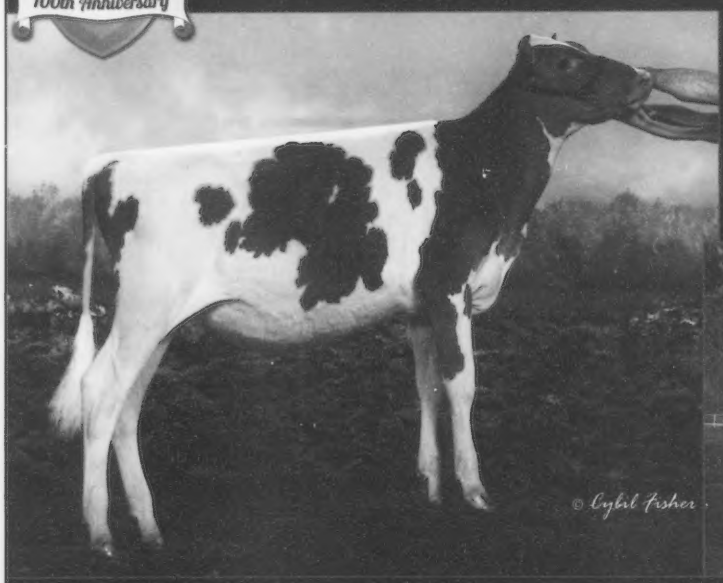

Moziers Spider Angelique
1st Spring Calf Missouri State Fair
2nd Spring Calf NGS Madison
No Surprise! She's from the same family as Lux Anne

Moziers Spider Kingston
He's arrived in California. Young Sire at Golden State Breeders to be sampled by Dairybelt!
Dam: Moziers Challenge Kizzy VG88 (87/90)
1-11 347d 18,120m 4.9% 891f 3.7% 685p

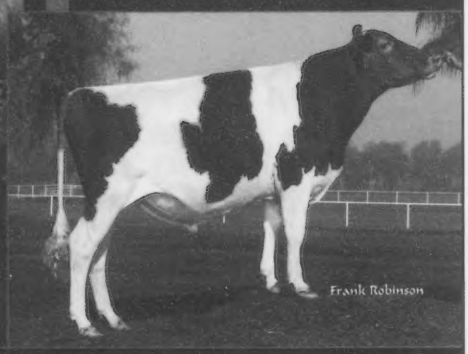

Thanks to all our buyers in 2010!

Moziers Guernsey Farm

John O. Mozier & Family | Registered Guernseys Since 1948
29773 Metcalf Rd | Louisburg, KS 66053 | Ph. 913.837.3946 | jomdvm@aol.com

Our 25th Anniversary!

GUERNSEY 100th Anniversary

Guernsey Breeders' Journal 100th Anniversary!

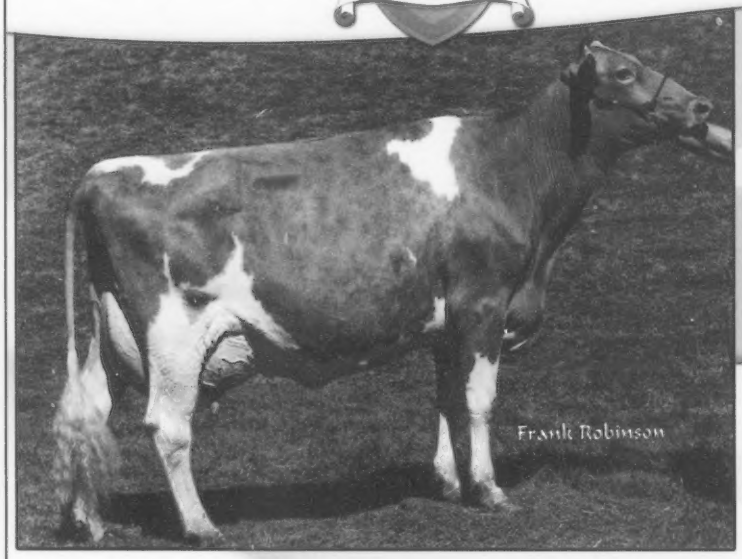

***Milky Way Just Perfect* EX-92**
7-08 365D 23,960M 4.4% 968F 3.3% 779P
Grand Champion NGS-Sacramento 2004
Nominated All-American Aged Cow 2004
All-American Dam and Daughter with daughter Milky Way Loral Jackie 2004

Milky Way Farm

34174 De Portola Rd. Temecula, CA 92592 | Ph: 909.241.6600

Proud of our Past

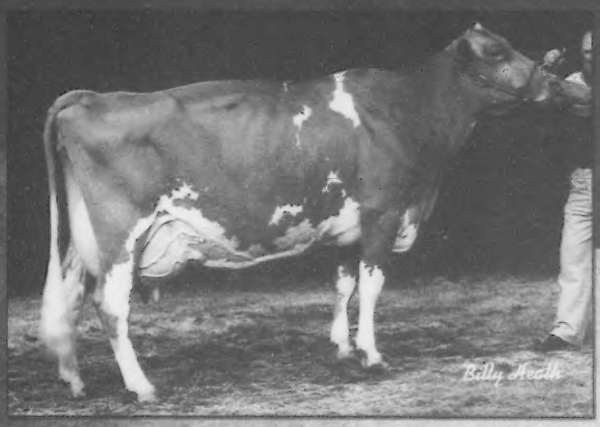

Crown Stone Jupiter Orchid EX-90

5-07 330D 21,330M 4.3% 911F 3.5% 745P
3X Grand Champion NJS-Harrisburg 1987-1989
Jr. All-American 4-year-old 1989

Crown Stone Playboy Whisper EX-91

3-05 345D 22,720M 4.6% 1,045F 3.3% 754P
Grand Champion NJS-Harrisburg 1992
Jr. All-American Sr. 2-year-old 1992

Crown Stone Jason Helga EX-92

5-07 305D 21,060M 3.9% 819F 2.8% 594P
Grand Champion NGS & NJS-Harrisburg 2003
Grand Champion NJS-Louisville 2003
2X Reserve All-American 2000 & 2003

Excited about the Future

Crown Stone Farm The Schnebly Family
14748 Fairview Rd | Clear Spring, MD 21722 | Ph. 301.842.2828

Guernsey Breeders' Journal
100th Anniversary

Proud to grace the cover of one of the 100 years of Journals...

Congratulations Guernsey Breeders' Journal on your 100th Anniversary. We'll keep reading!

Hickman Valleys Loredo Scamp EX-91 &
Perkins and HV Banger Nova EX-90
Nova is owned in partnership of Perkins & Hickman

Perkins Dairy Farm | *Phillip & Renee Perkins*
Hardyville, KY | 270.786.1152
Hickman Valley Farms | *The Hickman Families*
Shelbyville, TN | 931.437.2239

Creekwood Farms

Not well-known but sound in our beliefs:

Grandpa & Grandma started out with Guernseys in 1901. Dad purchased his first Guernsey in 1936 the year before he and mom were married. Wayne's first Guernsey came in 1971 & so began Creekwood Farms. That was a year after Anne was Indiana Guernsey Queen, her Guernsey history came from home; Golden Haven Farm. Their marriage in 1975 joined their Guernsey traditions and led to William, who got his first in 1996, and Jacob whose first came in 1999. The belief has held through four generations and hopefully there will be more. Who will lead the 5th generation, Madison or Connor? We have bred some good ones that have stayed at home and hope the ones we sold turned out as well. We want to thank everyone for their support over the years. We don't always go the way of the crowd, but we're here for the long haul.

Wayne & Anne Ping: 765.629.2185 or 765.561.2847
William Ping: 765.561.2847
Jacob Ping: 765.561.2773
5101 W 550 S | Rushville, IN 46176
Visitors Always Welcome!

The Kind We Breed

Makayla **Sniders Commando Makayla EX-92**
3-02 365D 21,300M 4.1% 887F 3.3% 721P
HM All-American Aged Cow 2006
1st Aged Cow NGS-Harrisburg 2006

Mia **Walnut Corner Laylas Ace Mia**
4th 4-Year-Old NGS-Harrisburg
1st 4-Year-Old IL State Fair
This Makayla daughter is sired by a Ace x Layla son.

Mya **Walnut Corner Kojack Mya**
4th Spring Calf NGS-Harrisburg
2nd Spring Calf Illinois State Fair
Mya is a Dix Lee Kojack granddaughter of Makayla. *Can't wait til she calves in!*

Walnut Corner Farm

Earl Lindsey
(217) 474-5921
(217) 759-7386 (fax)
earl549@cell1net.net

24689 N. 1970 East Rd.
Bismarck, IL 61814

Ray Lindsey
(419) 594-3666
rml55@bright.net

Honoring Our Past, Celebrating our Future!

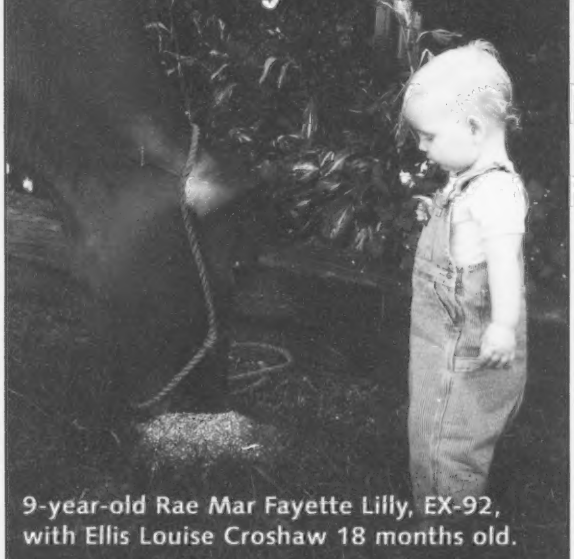

9-year-old Rae Mar Fayette Lilly, EX-92, with Ellis Louise Croshaw 18 months old.

David, Brenda & Ellis Croshaw
3060 Chestnut Grove Ridge
Parksville, KY 40464
859.239.9453

Mole Hill Acres

"Quantity" — Liebers Trophy — Mr. J. C. Penney

Can the colored breeds come back?

1968

Yes, if we breed the right kind, asserts Lawrence Colebank, official classifier for The American Guernsey Cattle Club. Here are the candid comments of a man who has classified 200,000 Guernseys.

1964

From The SECRETARY'S DESK

RESOLUTIONS OF A PROGRESSIVE GUERNSEY BREEDER FOR 1964

1. Register all calves at the lowest fee and transfer animals immediately after they are sold. (Identify calves at birth by tattoo, brand number, or ear tag. Record this in a safe and permanent record book, along with date of birth, sex, name and number of sire and dam. This is also a good time to sketch the calf in a bound book of registration application forms supplied by the Club.)
2. Sell your milk under the GOLDEN GUERNSEY trade-mark program.
3. Do continuous official production testing, and aim for an annual lactation average of either 10,810 pounds of milk or 525 pounds of butterfat.
4. Classify, and aim for a herd average score of 82.5 per cent, or higher.
5. Follow a sound program to control TB and Bang's and maintain good herd health.
6. Be an active member of The American Guernsey Cattle Club by participating in their projects.
7. Advertise in the Guernsey Breeders' Journal.
8. Use your own registered Guernsey sire, with possibly a few selective A. I. matings. Raise and register bull calves from sires and dams with outstanding performance. Make these available to breeders at reasonable prices.
9. Be optimistic at all times about your dairy business and your registered Guernseys. This will instill enthusiasm with everyone you contact, and is a great promotion for Guernseys.

REGISTER ALL OF YOUR CALVES—DON'T DELAY—DO IT NOW

Until February 1, 1964, animals under three months of age may be registered for $3.00 each by members and $4.00 each by non-members. After that date you can register your calves at the new minimum fee anytime before they are *8 months old*. This gives you five months longer to register them at the minimum fee. As of February 1, 1964, the minimum fee to register a calf under 8 months of age will be $4.00 for members and $5.00 for non-members.

Don't delay—register all of your calves now, and then adopt a resolution to keep them current and up to date.

R. D. Stewart

Dairymen Must Be Allowed To Compete In Our Economy

1960

Guernsey Breeders' Journal
Now Printed in
The American Guernsey Cattle Club
1969 Print Shop

INHERITANCE *Sets the Produ*
Level -- **ENVIRONMENT** *Gi*
1968 *the Opportunity of Expression*

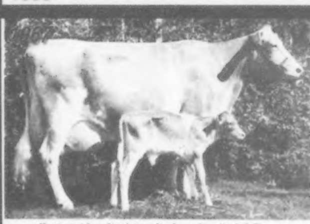

Western Glow Fond Gay Duchess, Excellent 3 Times
and her calf
WALKER FARMS GRAND DUKE
"Gay Duchess" made a class leading record: 17305 – 958 – Jr4 – HIR – 305 – 2x, 1st for fat and 7th for milk when made. She is a National grand champion, was an All-American twice, and a Reserve All-American. She topped the Woodacres Dispersal at $18,500, highest priced cow at public auction since 1953 and tied for 10th high female for all time at public auction.

Walker Farm Sells "GRAND DUK For A Guernsey World Record Price To ABS

Patty Marchezak, speaker at the Men's Educational Program "Let's Sell Guernseys and Their Products."

Environment, Heredity and Milk Production

LET'S CONVINCE THE CONSUMER--*She's Getting Her Dollar's Worth*

1968

LOOK AHEAD — Benefit from experiences of the past — ALWAYS LOOK AHEAD

PROGRESS is never made by thinking of past achievements. True, past experiences and past achievements are goals to shoot at, goals to be proud of, but these records, these achievements, are merely marks to be broken—only goals to surpass—in the steady development that leads to new highs and greater accomplishments for the Guernsey breed and for breeders of registered cattle in all parts of the world.

The year is not yet half over—the achievements have just begun—but already during 1964 we have *a new Milk Champion for the breed*. Mayflower's L. Duchess has just made the highest record of the breed for milk on 2x with 28140 lbs. of milk and 1220 lbs. of fat, 7yrs—DHIR—365—2x. Gayoso View Fame's Debby, four times Excellent, twice an All-American aged cow, twice a National grand champion, recently finished with 23354 lbs. of milk to place first as a six-year-old, and 874 lbs. of fat, HIR—305—2x. Ideal's Trisuper's Annamae has just made a National record of 17485 lbs. of milk and 1028 lbs. of fat, Sr3—305—2x, first for fat, third for milk. El Moore Farm Muriel's Angie, as a Jr2—DHIR—305—2x, made 17360 lbs. of milk and 734 lbs. of fat to place first for milk in her class. Three more first place milk class leaders are Blakeford Darlene, 17498 lbs. of milk and 792 lbs. of fat, Jr3—HIR—305—2x. Price-Black Prince's Kubilee, 20525 lbs. of milk and 797 lbs. of fat, Jr2—365—2x. Metzger Farms Peer Valorie, five times Excellent, 22190 lbs. of milk and 1099 lbs. of fat, 6yrs—DHIR—305—2x.

We have the greatest milk program ever developed by a breed to sell a *quality* product to a *quality product hungry public*. Since its inception, the GOLDEN GUERNSEY marketing program has been a leader in the field of supplying the American buying public a *superior flavor*, a *superior quality* product backed by its own carefully supervised *quality control program*. As a merchandising medium for breed milk and Guernsey cattle, it has no equal. Since its inception, the GOLDEN GUERNSEY marketing program has been a leader in its field. During no year, since its inception, has GOLDEN GUERNSEY failed to show an increase in sales, and all this in the face of tremendous pressure and stress from fat diet fads. *QUALITY IS ALWAYS IN DEMAND*, and as Guernsey breeders continue to produce the kind of milk that finds ready acceptance from distributors who want to be associated with a quality product, who want to give the public quality, or who want to add a product to their regular supply in order to enrich the batch for better flavor and more taste appeal, it will always be in demand. Distributors need your milk, the public, once it tastes your product, wants Guernsey milk. Look ahead—build for the future—promote your breed and its *superior flavored milk*.

1964 Richard G. Price

There Are No Short Cuts In Breeding A Top Herd

Great Sires And Proved Cow Families Are Important

THROUGHOUT the years, a study of the auction sales reviews points out the value of building a herd and a breeding program on proved, outstanding cow families. In most cases, when studying pedigrees on top selling animals, one will find that they stem directly from the stronger female lines of the breed. Likewise, a study of the pedigrees of the highest producing cows of the breed will show that in most instances they have the inheritance for and come rightfully by their production.

The sires in use in a herd are extremely important and have a marked influence on individual herd improvement, as well as on over-all breed progress. However, it is also important not to become dependent on sires alone for herd improvement. In any well rounded breeding program, it is important to pay attention to the cow families.

Great sires and cows, in most cases, are by bulls that come from strong female families, and they are out of cows that have proved and shown ability to transmit their production and type. Do not build your herd on families that are out of cows that may be classed as "sports" of the breed. Avoid extremes—the extreme dairy cow, the extremely thick cow, the extremely high tester. They do not generally breed as true, last as long or prove to be as profitable.

In developing the cows and choosing the families upon which to build a foundation, perhaps greater attention should be paid to selecting animals that have proved an ability for ease and quickness of milking, persistency of production, reproduction, and longevity. An ordinary cow from a really good family has the inheritance to contribute more than the top cow from an ordinary family. Depth of breeding is important—the further back the good cow families go, without a break, the greater are the chances for the best in good breeding and inheritance to come through in a herd.

We are all after the same thing—economy and efficiency of production, not quantity alone. We want cows, that in their long lifetime, will return their owners the most for what they get. Correctly built cows are better than the other kind—if you doubt it just watch the good cowmen make their selections at an auction sale. Cowmen buy on looks, cowmen recognize the value and importance of strong cow families.

A breeder must have courage. He must be patient. He must have an insight that permits him to look at the animal and see further into it. He must be a student of pedigrees and genetics. He must know bloodlines and heredity. He must be able to recognize the strong points and weaknesses in each animal in the herd. He must pay attention to cow families, and strive to build up his herd through the use of top herd sires, mated to the right kind of cows, that will make for herd improvement and lead to greater profits and more efficiency of operation.

1964 Richard G. Price

AI VERSUS NATURAL PROOFS

1965 (The Difference)

Big-Bigger-Biggest

Small-Smaller-Smallest

IN these times, you hear talk on all sides that you must get bigger and must milk more cows if you are to continue to operate. In some cases, the physical setup is such that it will pay to expand. In others, it may be just as advisable to stay as you are, and to do a more efficient and better job with what you have. *That is a matter for the individual to determine after careful study of his own setup.*

The important thing is not size, but to be sure that you have THE RIGHT KIND OF COWS. If a herd has the right kind of cows, the kind that will work, year after year, at a high level of efficient production; if the herd is of a size, and has the proper balance between milking cows and heifers, for the size operation that is being maintained, then it has a good chance of operating at a profit, regardless of size.

It is well to remember that it costs little more to feed the good ones, the higher producers, than it does to feed the average or below average cows in the herd. *Certainly there is just as much work and labor involved in taking care of the poorer ones.* In some cases, rather than merely adding more cows, it may be better to eliminate the lower producers and spend more time and care on the remainder of the herd. Why battle to take care of 50 cows, when by doing a better job, and feeding the 40 better ones more efficiently, you may make as much or more money? Surely, if after studying the operation, it is decided in the interest of efficiency more cows are needed, then the additional cows should be as good or better than the top half of your herd.

Regardless of your decision as to size, be sure you have the right kind of cows, and that they keep you, not that you merely keep them. It is persistent, high producing cows, backed by longevity, good type, proved breeding, and inheritance, that helps pay the bills. These high producing cows, show ring winners and sale tops are not just accidents, they don't just happen. They are the result of astute planning, rigid culling and careful selection. Size of the herd is not always the answer—but the kind of cows in the herd is paramount.

Richard G. Price
1961

National Guernsey Show-Madison

The 2010 International Guernsey Show / NGS-Madison was a spectacular display of Registered Guernseys on September 30 and October 1 as 182 animals paraded on the "colored" shavings in Madison, Wisconsin. Lynn Harbaugh of Wisconsin was the official judge with Paul Trapp of Minnesota serving as his associate.

NGS-Madison Grand Champions (l-r): Assoc. Judge Paul Trapp; Ashlee Dietz, National Princess; Stan, Tyler, Justin & Dale Chupp with Reserve Grand Champion, Stockwell Farms Reward Hailey; Clark & Joy Vilter with Grand Champion Four Winds Mentor Highlite; award sponsor; Brooke Vander Veen, National Queen; Judge Lynn Harbaugh

Junior Champion selection came down to a choice between a pair of extremely stylish and dairy yearlings and a pair of older yearlings that had the strength, balance and power that is mentioned when talk turns to the "new" kind of Guernseys. The Fall Yearling, Coulee Crest Chall Jeanie-ET, repeated as Junior Champion in what is believed to be the only repeat Junior Champion in the history of World Dairy Expo's Guernsey show. She returned to Madison with the same combination of style and power and perfect blending of parts that earned her so many admirers in 2009. She is owned by Josey Morris of Lake Mills, Wisconsin, and was bred by Kurt Peterson of Cashton, Wisconsin. She is sired by Idle Gold E Challenge-ET and out of an EX-90 Skipper with a top record over 1,350F and lifetime credits topping 100,000M. Challenge fared well in this National Show for a bull considered to be a liability for frames as he also sired the Reserve Junior Champion, Knapps Hillpoint C Tipster-ET. Tipster is owned by Justin Chupp of Inola, Oklahoma, and was bred by Randy Knapp and Family of Epworth, Iowa. She was the HM All-American Winter Calf in 2009. Although not quite as long and stylish as the winner, she has a wonderful combination of width and style in her own right and is a heifer that immediately catches the judge's eye as she moves about the ring. Her dam was an EX-93 Luxury with a top record of 1,200F and over 150,000M lifetime. Tipster has two sisters milking scored EX-91 and EX-92. The winning Summer Yearling and Spring Yearling were also under consideration for Junior Champion honors.

Intermediate Champion contenders came down to the winning Sr. 3-Year-Old and the top pair of Sr. 2-Year-Olds. Giving her the advantage in maturity and noting that she was "right on the money today", Judge Harbaugh went with the Sr. 3, Four Winds Valiant Serena. She has an extremely dairy, open rib and a high, wide rear udder attachment. She is a VG-88 daughter of Tamaracks Perfectos Valiant-ET out of an EX-91 Deemand, then an EX-94 Perfecto and three more EX dams from the cow family that produced former Madison Premier Sire Magicman. Following in the Reserve Spot was Rutter Bros Showtime Candy-Tw, bred and owned by Kelly Johnson of York, Pennsylvania. Candy was the All-American Winter Yearling in 2009 and was Junior Champion of the NGS-Harrisburg last year. Her dam was an EX-93 Loral and the granddam was an EX-90 Sharp – both made over 21,000M.

Tension mounted as it came time to select Senior and ultimately Grand Champion. The winning cows had waited as the Junior Show champions were selected, followed by all the group classes, adding at least another hour of milk into already full udders. Judge Harbaugh pulled the top pair of 4-Year-Olds along with the winning 5-Year-Old. The 2009 Grand Champion, Four Winds Mentor Highlite, did not benefit from the wait for the Champion class while the 5-Year-Old, Stockwell Farms Reward Hailey, appeared to have arrived at just the right amount of milk in her udder, making them a very close pair. Judge Harbaugh gave Highlite the advantage in height and width of rear udder and admired the construction of her front end in making her the Vilter's fourth repeat Madison Champion. Highlite is an EX-94 daughter of Mar Ral Royal Mentor and was the All-American Sr. 3-Year-Old in 2009. She made 20,000M and 875F in her second lactation. Her dam was an EX-90 Regis daughter with over 20,000M, followed by an EX-94 Valiant daughter with several All-American nominations to her credit. Hailey was bred by Jeff Stockwell of Spring Valley, Wisconsin, and is owned by Tyler, Justin and Paige Chupp of Inola, Oklahoma. She is an EX-92 daughter of Ripley Farms Enhancer Reward-ET. She was the All-American Sr. 3-Year-Old in 2008 and Res. All-American Sr. 2-Year-Old in 2007. Her dam was a VG-83 Trotacre Goliath Lotto-ET daughter. Hailey already has a VG-89 daughter that was shown successfully in 2009 as a Sr. 2-Year-Old.

Four Winds Showtime-ET won the Premier Sire award despite not having a

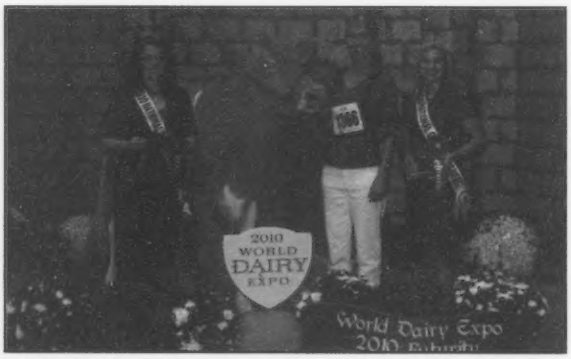

NGS-Madison Futurity Winner & Intermediate Champion (l-r): Ashlee Dietz, National Princess; Tina Vilter McDonald with Four Winds Valiant Serena; Brooke Vander Veen, National Queen

NGS-Madison Fight Bac Futurity Winner: Ashlee Dietz, National Princess; Jade Jensen with Dix-Lee Mentor Jazz; Brooke Vander Veen, National Queen

NGS-Madison Junior Champion (l-r): Kim Lakey, WI Guernsey Queen; Brooke Vander Veen, National Queen; Roger Turner with Coulee Crest Chall Jeanie; Josey Morris, owner; Ashlee Dietz, National Princess

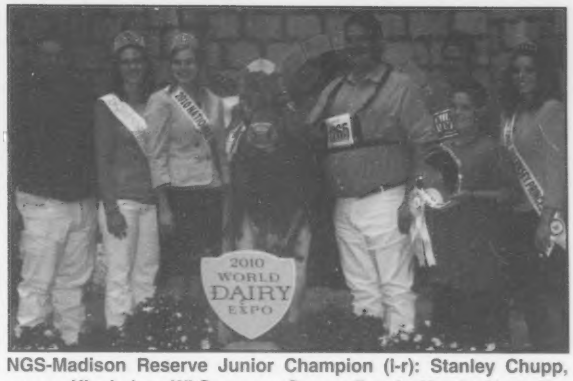

NGS-Madison Reserve Junior Champion (l-r): Stanley Chupp, owner; Kim Lakey, WI Guernsey Queen; Brooke Vander Veen, National Queen; Dale, Tyler & Justin Chupp with Knapps Hillpoint C Tipster; Ashlee Dietz, National Princess

daughter older than a 3-Year-Old. He ended a five-year run for Trotacre Loral Tiller-ET. Showtime is a full brother to the winning Aged Cow and Total Performance Winner, Four Winds Destiny Love-ET, EX-92. Her top record is 3-09 365D 27,940M 4.0% 1,113F 3.1% 860P. A third full sibling is Four Winds Destiny Child, EX-95, a two-time Madison Champion. Their dam was an EX-93 Magicman with 25,000M and 1,200F. She was All-American three times in milking form. The next dam was the incomparable EX-96 Tom Dee, a four-time Madison Champion.

Four Winds Farm, Clark & Joy Vilter, of Hartland, Wisconsin, took home the Premier Breeder Banner. Two points separated the top two show strings with Knapps Guernseys, Austin & Landen Knapp, of Epworth, Iowa, earning the Premier Exhibitor banner. The state of Wisconsin won the State Herd contest followed by New York/New England, Iowa and Minnesota.

Spring Calf (18)

1. Knapps Challenge Admiration-ET, Friendship, Erdman & Meyer, Fairbury, IL; 2. Moziers Spider Angelique-ET, Dr. John Mozier, Louisburg, KS – Best B&O; 3. Rutter Bros Chase Rumor, Kelly Johnson, York, PA; 4. Chupps Hillpoint Pie Mariah-ET, Chupps & Hillpoint, Cross Plains, WI; 5. Dymond H American Pie Bountiful, Maggie Swonger, Gray, TN.

Winter Calf (24)

1. Prairie Moon Sydney Rubyet, Lars & Landon Sivesind, Waukon, IA – Best B&O; 2. Gurn Z Meadow Porcelain Poetry, Kristi Orchard, Janesville, WI; 3. Adams Creek Morey Avalanche, Friendship, Erdman & Meyer, Fairbury, IL; 4. Adams Creek Aaron Marin, Tyler Chupp, Inola, OK; 5. Omalley Hillpoint S Charisma, Four Winds & City Slickers, Hartland, WI.

Fall Calf (21)

1. J Ellens J Heather, James Fausnaugh & Family, Circleville, OH – Best B&O; 2. Lantz Farm Yogi Rocker, Hank Holdorf, Ellsworth, WI; 3. Four Winds Aaron Debbie, Clark & Joy Vilter, Hartland, WI; 4. Rocky Hill Showtime Remedy, Friendship, Meyer & Erdman, Fairbury, IL; 5. Riverside Neopolaton Pie, Taylor German, Cushing, OK.

Summer Yearling (16)

1. Knapps Blue Spruce Jacquilin, Austin & Landen Knapp, Epworth, IA – Best B&O; 2. Valley Gem Tillers Dream-ET, Brandon Grewe, Cumberland, WI; 3. Friendship A Mistic; Friendship Farm, Millbrook, NY; 4. Adams Creek Tiller Maryjune-ET, Alyssa & Kate Nuttleman, Bangor, WI; 5. Springhill Challenge Jess-ET, John & Bonnie Ayars & Sons, Mechanicsburg, OH.

Spring Yearling (10)

1. Four Winds Joy June, Clark & Joy Vilter, Hartland, WI – Best B&O; 2. Up The Creek Christian Sundae, David Anderson, Lester Prairie, MN; 3. AM Acres Nick Glamour, Doug Moris, Fennimore, WI; 4. Knapps Regis Quality-ET, Austin & Landen Knapp, Epworth, IA; 5. Lang Haven Magicman Nefertiti, Kirstie Langrehr, West Salem, WI.

Winter Yearling (11)

1. Knapps Hillpoint C Tipster-ET, Justin Chupp, Inola, OK; 2. Hartdale Showtime Confetti, Lauren Robison, Mulberry Grove, IL – Best B&O; 3. Wee Kin Farm Dilly Sunflower, Betsey McKenna, Albion, NY; 4. Gurn Z Meadow Porcelain Pagean, Kristi Orchard, Janesville, WI; 5. Berryman Farm Special Violet, Katlyn Vencill, Nicholasville, KY.

Fall Yearling (9)

1. Coulee Crest Chall Jeanie-ET, Josey Morris, Lake Mills, WI; 2. Prairie Moon S Raveen, Lars & Landon Sivesind, Waukon, IA – Best B&O; 3. Adams Creek Hillpoint Marsha-ET, Tyler Chupp, Inola, OK; 4. Littlefields Show Mona Lovely, Kirsten Claire Widrick, Watertown, NY; 5. Four Winds MM Divine-ET, Clark & Joy Vilter, Hartland, WI.

Jr. Best 3 Females (6)

1. Knapps Guernseys, Epworth, IA; 2. Four Winds Farm, Hartland, WI; 3. Prairie Moon Guernseys, Waukon, IA; 4. Gurn Z Meadow, Janesville, WI; 5. Adams Creek Guernseys, Bangor, WI.

Fall Yearling In-Milk (4)

1. Lang Haven Aaron Treasure-ET, Esther Ripley, Moravia, NY; 2. Chupps Hillpoint Ment Marla-ET, Paige Chupp, Inola, OK-Best B&O; 3. Knapps Ace Care Bear, Austin & Landen Knapp, Epworth, IA; 4. Coulee Crest Chall Jade-ET, Kurt Peterson, Cashton, WI.

Fight Bac Guernsey Gold Futurity (9)

1. Dix Lee Mentor Jazz-ET, Jade Jensen, Conway, MO; 2. Sniders Adacka Delcie, Paige, Tyler & Justin Chupp & Dakota Zapalac, Inola, OK; 3. Four Winds Nick Donell, Plucker Farm, Chancellor, SD; 4. Grnsy Prairie Cad Shayla, Scott Weisensel, Marshall, WI; 5. Hartdale Showtime Shimmer, Paige Garner, Mulberry Grove, IL.

Jr. 2-Year-Old (17)

1. Knapps Regis Tambourine-ET, Austin & Landen Knapp, Epworth, IA – Best B&O; 2. Sniders Adacka Delcie, Paige, Tyler & Justin Chupp & Dakota Zapalac, Inola, OK; 3. Four Winds Showtime Hailey, Clark & Joy Vilter, Hartland, WI; 4. Four Winds Nick Donell, Plucker Farm, Chancellor, SD; 5. Oat Hill Archie Keanna, Friendship, Erdman, & Meyer, Fairbury, IL.

Sr. 2-Year-Old (14)

1. Rutter Bros Showtime Candy-Tw, Kelly Johnson, York, PA – Best B&O; 2. Littlefields Showtime Barley, Catherine Littlefield, Watertown, WI; 3. Dix Lee Mentor Jazz-ET, Jade Jensen, Conway, MO; 4. Wagners A Mentor Alissia, Tyler, Paige & Justin Chupp, Inola, OK; 5. Four Winds Almost December, Clark & Joy Vilter, Hartland, WI.

World Dairy Expo International Futurity (8)

1. Four Winds Valiant Serena, Clark & Joy Vilter, Hartland, WI; 2. Twin Maple Royal

Brooke, Austin & Landen Knapp, Epworth, IA; 3. Knapps Challenge Betsann, Austin & Landen Knapp, Epworth, IA; 4. Adams Creek Tiller Shania, Bittersweet & Kadence Farm, New Glarus, WI; 5. Bass Val Showtime Leah, Ryan Bass, Reedsburg, WI.

Jr. 3-Year-Old (9)

1. Wee Acres Spider Clara Bell, Lauren Woloohojian, West Greenwich, RI – Best B&O; 2. Land of Living S Robin, John & Bonnie Ayars & Sons, Mechanicsburg, OH; 3. R Way Royalty Rae, Seth Ripley, Cortland, NY, Prod Award Milk 2-00 301D 19,060M 4.4% 838F 3.0% 569P; 4. Idle Gold Christian Excitement, Laura & Jillian Jensen, Comstock, WI; 5. Knapps Challenge Betsann, Austin & Landen Knapp, Epworth, IA, Prod Award Fat & Protein 1-10 305D 18,800M 4.8% 897F 3.4% 637P.

Sr. 3-Year-Old (11)

1. Four Winds Valiant Serena, Clark & Joy Vilter, Hartland, WI – Best B&O; 2. Mi Wil Deemand Athena, Kim Wilson, Neosho, MO; 3. Twin Maple Royal Brooke, Austin & Landen Knapp, Epworth, IA; 4. Adams Creek Mentor Beyonce, Alyssa Nuttleman, Bangor, WI; 5. Up The Creek Montes Hope, Kevin & Karen Anderson, Lester Prairie, MN. Prod Award – Phil Aud Aliance Dare, Emily Hellendrung, Ridgeland, WI, 2-05 305D 24,080M 4.9% 1,184F 3.5% 834P.

4-Year-Old (7)

1. Four Winds Mentor Highlite, Clark & Joy Vilter, Hartland, WI- Best B&O; 2. Monument View Loco Regan, Hunter Duval, Greenwich, NY; 3. Fish Creek Icy Cube Precious, Jade Jensen, Conway, MO; 4. Knapps Regis Sissy, Austin & Landen Knapp, Epworth, IA, Prod Award 3-02 305D 21,650M 5.2% 1,117F 3.5% 753P; 5. Chupps Farm Tiller Livia, Yoder, Chupp & Griggs, West Salem, OH.

5-Year-Old (6)

1. Stockwell Farms Reward Hailey, Tyler, Paige & Justin Chupp, Inola, OK; 2. Goldprint Tiller Anne, Austin & Landen Knapp, Epworth, IA, Prod Award - 2-06 305D 25,410M 4.2% 1,074F 3.0% 772P; 3. Prairie Cream Tiller Abigail-ET, Kim & Kevin Lakey, Trempealeau, WI – Best B&O; 4. Knapps Deemand Rebelious, Austin & Landen Knapp, Epworth, IA; 5. Four Winds MM Dreamer, Clark & Joy Vilter, Hartland, WI.

Aged Cow (5)

1. Four Winds Destiny Love-ET, Clark & Joy Vilter, Hartland, WI – Best B&O, Prod Award - 3-09 305D 24,480M 3.9% 943F 3.0% 731P; 2. Loyal Acres Lewis Breezey, Austin & Landen Knapp, Epworth, IA; 3. Whirlwind Acres Bingo Eileen, Arlon Fritsche, New Ulm, MN. 4. Misty Meadows Neon Libby, Jaclyn Peterson, Wilson, WI; 5. Pine Drive Aarons Dazzle, Lauren & Cara Woloohojian, West Greenwich, RI.

Best 3 Females (7)

1. Four Winds Farm, Hartland, WI; 2. Knapps Guernseys, Epworth, IA; 3. Randy & Kelly Peterson, Wilson, WI; 4. Up The Creek Farm, Lester Prairie, MN; 5. Idle Gold Guernseys, Comstock, WI.

Exhibitor's Herd (5)

1. Four Winds Farm, Hartland, WI; 2. Knapps Guernseys, Epworth, IA; 3. Chupp Farm, Inola, OK; 4. Up The Creek Farm, Lester Prairie, MN; 5. Fritsche Farm, New Ulm, MN

Dam / Daughter (4)

1. Knapps Deemand Jackie & Knapps Regal Jackae, Austin & Landen Knapp, Epworth, IA; 2. Four Winds Valiant Serena & Four Winds MM St Patty, Clark & Joy Vilter, Hartland, WI; 3. Four Winds Tiller Debutante & Four Winds Aaron Debbie, Clark & Joy Vilter, Hartland, WI; 4. Misty Meadows Neon Libby & Misty Meadows Adacka Lolipop, Jaclyn Peterson, Wilson, WI.

Produce of Dam (7)

1. Knapps Ace Tamera, Austin & Landen Knapp, Epworth, IA; 2. Four Winds FOA June, Clark & Joy Vilter, Hartland, WI; 3. Chupps Farm Ace Maria, Chupps Farm, Inola, OK; 4. Sunrise Luxury Tami, Knapps Guernseys, Epworth, IA; 5. Gurn Z Meadow Prisms Porcelain, Gurn Z Meadow, Janesville, WI.

The NJS-Madison is the only National Junior Show at which the Juniors must compete alongside the open show competitors. The youth themselves appeared unfazed by this challenge as 71 outstanding Junior-owned animals vied for top honors.

The Junior and Reserve Junior Champion of the show both won their classes in the open show as well. Knapps Blue Spruce Jacquilin was named Junior Champion. She is a daughter of Jens Gold C Blue Spruce. She is a tall, deep-ribbed heifer with a very stylish shoulder and front end. Her dam is an EX-90 Vilter with 27,000M and 1,100F. The next dam was an EX-90 Award with over 1,200F, followed by an EX-90 Magicman and an EX-94 Ace. She is owned by Austin and Landen Knapp of Epworth, Iowa. A tall, long heifer, Prairie Moon Sydney Rubyet was the Reserve Junior Champion. She is sired by Prairie Moon Sydney. She is owned by Lars and Landon Sivesind of Waukon, Iowa.

The Grand Champion selection mirrored the placings from the NJS-Harrisburg held the week before. Monument View Loco Regan, the winning 4-Year-Old, took home Grand Champion honors for Hunter Duval of Greenwich, New York, who led her despite a broken nose. Rutter Bros Showtime Candy-Tw, bred and owned by Kelly Johnson of York, Pennsylvania, was named Reserve Grand Champion and Best Bred and Owned of the Show. Regan is sired by a homebred Tiller son from an EX-91 Magicman. Regan's dam is also a Magicman daughter. Candy is a daughter of Four Winds Showtime-ET and was named All-American Winter Yearling in 2009 after being named Junior Champion of the NGS-Harrisburg. Her dam was an EX-93 Loral and the granddam was an EX-90 Sharp.

Spring Calf (5)

1. Rutter Bros Chase Rumor, Kelly Johnson, York, PA – Best B&O; 2. Prairie Moon Advance Goldwin, Lars Sivesind, Waukon, IA; 3. Prairie Moon S Sonny, Leslie Sivesind, Waukon, IA.

Winter Calf (9)

1. Prairie Moon Sydney Rubyet, Lars & Landon Sivesind, Waukon, IA; 2. Adams Creek Nick Elsa, Zach Boyer, Clintonville, WI; 3. Kadence Dynamic Avalon, Tyler & Evan Dorn, New Glarus, WI. Best B&O – Misty Meadows Adacka Lolipop, Jaclyn Peterson, Wilson, WI.

Fall Calf (9)

1. Lantz Farm Yogi Rocker, Hank Holdorf, Ellsworth, WI; 2. Riverside Neopolaton Pie, Taylor German, Cushing, OK – Best B&O; 3. Lang Haven Natural Skididdle-ET, Kirstie Langrehr, West Salem, WI.

Summer Yearling (5)

1. Knapps Blue Spruce Jacquilin, Austin & Landen Knapp, Epworth, IA; 2. Adams Creek Tiller Maryjune-ET, Alyssa & Kate Nuttleman, Bangor, WI - Best B&O; 3. Kadence Showtime Twinkle, Tyler Dorn, New Glarus, WI.

Spring Yearling (4)

1. Knapps Regis Quality-ET, Austin & Landen Knapp, Epworth, IA; 2. Lang Haven Magicman Nefertiti, Kirstie Langrehr, West Salem, WI; 3. Ripley Farms AP C Queena-Tw, Caylie Axtell, Cortland, NY.

Winter Yearling (4)

1. Wee Kin Farm Dilly Sunflower, Betsey McKenna, Albion, NY – Best B&O; 2. Berryman Farm Special Violet, Katlyn Vencill, Nicholasville, KY; 3. Lang Haven Royalty Dancer, Kirstie Langrehr, West Salem, WI.

Fall Yearling (4)

1. Prairie Moon S Raveen, Lars & Landon Sivesind, Waukon, IA; 2. Knapps Mr America Sister, Trent Wingert Jr. , Kent, IL; 3. Terphill Mentor Miley, Cassie Terpstra, LaCrosse, WI.

Fall Yearling in-Milk (2)

1. Lang Haven Aaron Treasure-ET, Esther Ripley, Moravia, NY; 2. Knapps Ace Care Bear, Austin & Landen Knapp, Epworth, IA

Jr. 2-Year-Old (5)

1. Knapps Regis Tambourine-ET, Austin & Landen Knapp, Epworth, IA; 2. Four Winds Showtime Hailey, Melanie Balinas, Leas-

NJS-Madison Junior Champions (l-r): Kim Lakey, WI Guernsey Queen; Ashlee Dietz, National Princess; Landen Sivesind with Reserve Junior Champion Prairie Moon Sydney Rubyet; Austin & Landon Knapp with Junior Champion; Knapps Blue Spruce Jacquilin; Brooke Vander Veen, National Queen

NJS-Madison Grand Champions (l-r): Brooke Vander Veen, National Queen; Kelly Johnson with Reserve Grand Champion Rutter Bros Showtimes Candy-Tw; Hunter Duval with Grand Champion Monument View Loco Regan; award sponsor; Ashlee Dietz, National Princess

see, Hartland, WI; 3. Up The Creek Super Lux Clare, Karen Anderson, Lester Prairie, MN. Best B&O – Derinda Spider Corvette, Michael Offenheiser, Elizabeth, IL.

Sr. 2-Year-Old (4)

1. Rutter Bros Showtime Candy-Tw, Kelly Johnson, York, PA – Best B&O; 2. Dix Lee Mentor Jazz-ET, Jade Jensen, Conway, MO; 3. Misty Meadows Adacka Pixie, Jaclyn Peterson, Wilson, WI.

Jr. 3-Year-Old (5)

1. Wee Acres Spider Clara Bell, Lauren Woloohojian, West Greenwich, RI 2. R Way Royalty Rae, Seth Ripley, Cortland, NY -Prod Award Milk 2-00 301D 19,060M 4.4% 838F 3.0% 569P; 3. Idle Gold Christian Excitement, Laura & Jillian Jensen, Comstock, WI. Best B&O and Prod Award Fat & Protein - Knapps Challenge Betsann, Austin & Landen Knapp, Epworth, IA, Prod Award Fat & Protein 1-10 305D 18,800M 4.8% 897F 3.4% 637P.

Sr. 3-Year-Old (4)

1. Twin Maple Royal Brooke, Austin & Landen Knapp, Epworth, IA; 2. Adams Creek Mentor Beyonce, Alyssa Nuttleman, Bangor, WI; 3. Riverside Marquis Precious Peach, Taylor German, Cushing, OK. Best B&O. Prod Award – Phil Aud Aliance Dare, Emily Hellendrung, Ridgeland, WI, 2-05 305D 24,080M 4.9% 1,184F 3.5% 834P.

4-Year-Old (5)

1. Monument View Loco Regan, Hunter Duval, Greenwich, NY; 2. Fish Creek Icy Cube Precious, Jade Jensen, Conway, MO; 3. Knapps Regis Sissy, Austin & Landen Knapp, Epworth, IA, Prod Award 3-02 305D 21,650M 5.2% 1,117F 3.5% 753P.

5-Year-Old (3)

1. Prairie Cream Tiller Abigail-ET, Kim & Kevin Lakey, Trempealeau, WI; 2. Knapps Deemand Rebelious, Austin & Landen Knapp, Epworth, IA, Prod Award - 4-01 305D 20,850M 5.3% 1,106F 3.4% 704P; 3. Idle Gold Mentor Miriam, Jillian Jensen, Comstock, WI.

Aged Cow (3)

1. Loyal Acres Lewis Breezey, Austin & Landen Knapp, Epworth, IA; 2. Misty Meadows Neon Libby, Jaclyn Peterson, Wilson, WI. Prod Award - 3-07 305D 22,860M 4.0% 908F 3.1% 703P; 3. Pine Drive Aarons Dazzle, Lauren & Cara Woloohojian, West Greenwich, RI.

Road Recs

Continued from Page 15

memory and that is for two reasons. One, because there was a huge supply of semen and two, because his daughters were very well accepted nationwide. Magicman has been a model of consistency in the showring, siring numerous All-American daughters, most notably several members of the Tom Dee Family. Many other Magicman daughters have also been successful which helped him be Premier Sire at World Dairy Expo for several consecutive years. The Magicman daughters had very impressive frames with tremendous size, width and depth. They became known for their uphill frame, angular front ends and wide rumps. The udders on the Magicmans were oftentimes not perfect but they were good enough that they complimented the outstanding frame very well. Two areas that were of concern with many of the Magicman daughters were they tended to be weak in their pasterns and have a large teat size. For many years and still today, Magicman remains on the active A.I. list and in breeding programs as he can consistently be used to improve front ends, depth and width.

Finally, an article on the most influential bulls in the last thirty years or so would not be complete without mentioning the most recent of these sires, Trotacre Loral Tiller-ET. One way to tell which bulls are impacting a particular breed is by talking to dairymen outside of that breed. They are familiar with the top bulls because of advertising and show ring influence. Tiller became a household name not only in Guernsey circles but with anyone who talked about Guernseys in the last five years. The Tiller daughters hit the ground running with calves that were very aggressive from the start and they continued to grow and develop into some of the best show heifers the breed has maybe ever seen. Style, balance, depth, openness, and correct feet and legs are some of the best traits of the Tiller daughters. As the Tiller daughters freshened, the quality continued as high, wide rear udders with outstanding udder cleft and top production became the norm. Tiller was used very heavily as a sire of sons and many of his sons currently reign on the active A.I. list. Maybe one of the most impressive feats for Tiller was the first year he was named Premier Sire of World Dairy Expo, doing so because the Tiller daughters dominated the heifer show. There were only a few milking Tiller daughters shown that year. He went on to win five consecutive Premier Sire Awards at World Dairy Expo.

Many bulls have had a great impact on the history of the Guernsey Breed. I have just mentioned a few from the modern era that I am more familiar with. A list of historical Guernsey bulls would not be complete without including names such as Welcome Choice Admiral, Maurana Wis Telestar and Kelloggs Minnies Choice just to name a few. I will save comments on bulls such as these for someone a little more qualified than myself since most of them had a major impact on the breed before my time. I do think it is fun to think about which bulls we might be talking about in ten years as the next wave of sires to have a positive impact on the breed. Could it be Idle Gold E Challenge-ET, Sniders Option Aaron-ET or Four Winds Showtime-ET? It is certainly too early to tell but I would think these bulls have a shot at being in the conversation. One thing is certain; we will all continue to breed the best Guernsey cattle possible and we will use the best bulls available to us that will help us continue making strides in the dairy industry.

International Guernsey Classic Sale Report

The International Guernsey Classic Sale was held on September 30, 2010 in Madison, Wisconsin, during the World Dairy Expo. It featured one of the best lineups of recent years for the sales series, including 8 milking cows. Twelve of the 20 live offerings were exhibited in the NGS-Madison, resulting in seven top-10 placings. The average on 20 females was $2,622 with 45 embryos averaging $381 each.

The top seller at $5,400 was Pinecrest Acres Natural Leah, VG-88. She is a Sr. 3-Year-Old due back in May and sired by Lang Haven Decisions Natural. Her dam is an EX-90 PAFarms Hot Shot Charles daughter with three records over 800F. Both Leah and her dam are among the top 300 CPI Cows of the breed. She was purchased by Richard and Nicholas Kipp of Hazel Green, Wisconsin, and consigned by Neil Jensen of Comstock, Wis., and Steve Sywassink of Letts, Iowa.

The second high seller was a fancy young daughter of Sniders Deemand Adacka-ET. Solid Gold Adacka Amarillo sold having produced over 90 pounds of milk per day for the tester. Her dam is a VG-84 Vilter with 26,000M, 1,000F and 800P. The next dam was an EX-92 Perfecto with over 32,000M, 1,400F and 1,000P. The next four dams were all scored VG-85 or higher. She was consigned by Spencer Weimer of Emlenton, Penn., and purchased by Jens Lantz of Ellsworth, Wis., for $3,400.

The sale was managed by Guernsey Marketing Service. Stan Chupp handled the gavel and Blaine Crosser made pedigree announcements. Bob Griggs, Dale Chupp and Mike Weimer took bids from the crowd. The cattle were prepared for the sale and show by Orion Cattle Services: Jason Robinson, Erica Davis, Mike Hickman, Ben Mangun, Larry Johns, Alan Moore and Steven Jordan.

Others Selling Over $2000

OMalley Hillpoint Lux Cola-ET (12/06) $3200
Sire: Pine Ridge Super Lux-ET
B: Plucker Farms, Chancellor, SD
C: Four Winds Farm, Hartland, WI

Dairyman Dynamic Lottery (12/09) $3200
Sire: Four Winds Dynamic-ET
B: Sydney Willingham, Gamaliel, KY
C: Hoard's Dairyman Farm, Ft. Atkinson, WI

Four Winds Nick Donell (8/08) $3100
Sire: Lang Haven Tiller Nick-ET
B: Plucker Farms, Chancellor, SD
C: Four Winds Farm, Hartland, WI

Coulee Crest AP Jenni-ET (6/10) $3100
Sire: Indian Acres American Pie
B: Sydney Willingham, Gamaliel, KY
C: Kurt Peterson, Cashton, WI

Faria Farms Monarch Karen (1/09) $3000
Sire: Villa Crest Monarch
B: Robyn Suttle, Orrville, OH
C: Faria Farms, Escalon, CA

Knapps Tiller Tamako-ET (06/10) $2650
Sire: Trotacre Loral Tiller-ET
B: B. Freed & Friendship Farm, Fairbury, IL
C: Knapps Guernseys, Epworth, I

Prairie Cream Regal Sassy-ET (9/08) $2600
Sire: Friendship Regal-ET
B: Steve Cross, Vidalia, MO
C: Lakey Family, Trempealeau, WI

Adams Creek Tiller Shania (12/06) $2500
Sire: Trotacre Loral Tiller-ET
B: Bittersweet & Kadence Farm, New Glarus, WI
C: Four Winds & Estes, Hartland, WI

Hartdale Mission Kiwi (9/07) $2400
Sire: Mar Ral Tiller Mission
B: Steve Cross, Vidalia, MO
C: D. Eberhard & Family, Mechanicsburg, OH

Knapps Royalty Nicolette (4/08) $2300
Sire: Ripley Farms R Oak Royalty-ET
B: Will Hipscher, Rutledge, TN
C: Knapps Guernseys, Epworth, IA

Four Winds Shadyview P Strawberry (3/09) $2200
Sire: Indian Acres American Pie
B: Gary Estes, Rogersville, MO
C: Four Winds & Estes, Hartland, WI

Faria Farms Messengers Roxy (5/09) $2200
Sire: Faria Farms Messenger
B: Bethany Trotter, Enon Valley, PA
C: JMF Farm, Escalon, CA

Valley Gem Dappers Polly (1/10) $2100
Sire: Chupps Hillpoint Rip Dapper-ET
B: Paige Chupp, Inola, OK
C: Valley Gem Farm, Cumberland WI

PAFarms Aaron Charlene-ET (9/09) $2100
Sire: Sniders Options Aaron-ET
B: Paul Fritsche, New Ulm, MN
C: Faria Farms, Escalon, CA

Coulee Crest Tiller Calista-ET (12/09) $2000
Sire: Trotacre Loral Tiller-ET
B: Marlane Williams, Pierce City, MO
C: Kurt Peterson, Cashton, WI

International Guernsey Classic High Seller (l-r): Ashlee Dietz, National Princess; Ken Gonske, breeder; Neil Jensen, consignor; Kim Lakey on the halter; Nicholas Kipp, buyer; Brooke Vander Veen, National Queen

A Decade with Guernseys & Gaining

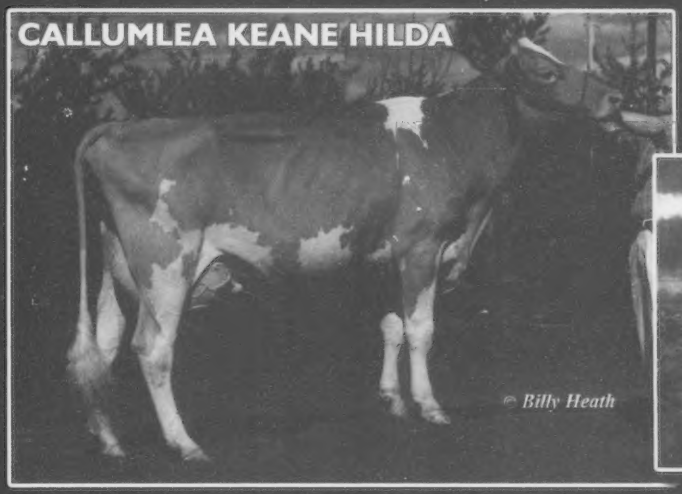

Unanimous All-American Winter Yrlg. '00
Junior Champion at three National Shows!
Hilda scored EX-91 & started a good family here. She has an EX daughter and two EX granddaughters, plus an All-American great granddaughter in 2008 - Helga.

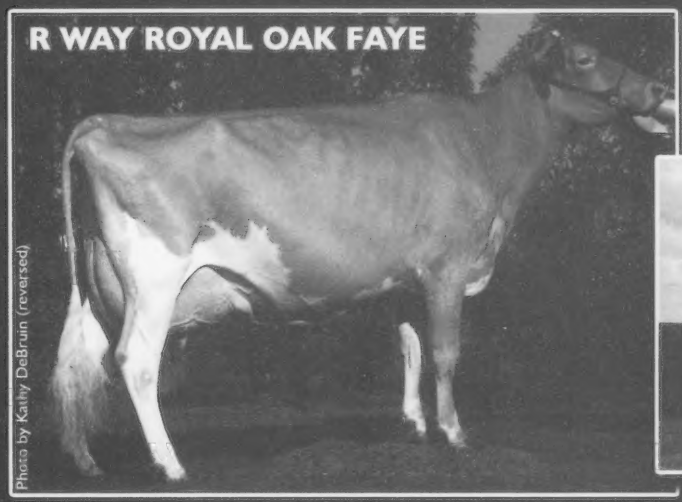

Unanimous All-American Jr. 3-Year-Old '03
All-American Jr. 2-Year-Old '02 & Nom. five times!
Faye scored EX-94 and had two EX-92 daughters - one of them was also Nominated. Granddaughter, Felecia, was 1st at the NY State Fair this year.

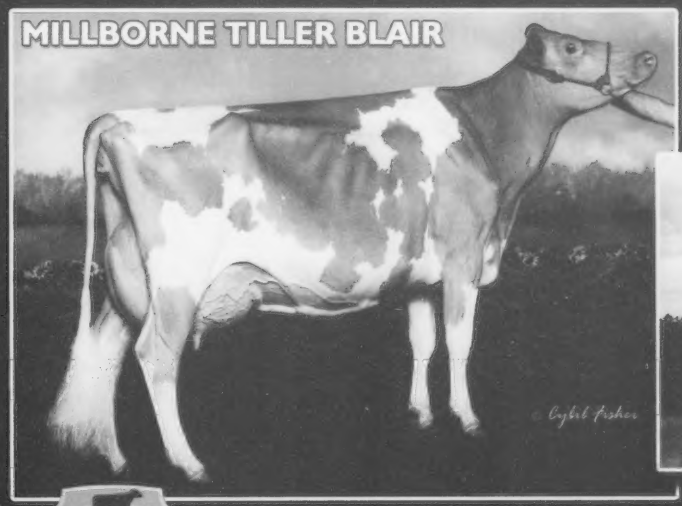

1st, Grand & Supreme Champion, NY State Fair '10
1st, Res. Sr. Champion & HM Grand NGS-H'burg '10
1st 5-Year-Old & Grand Champion NY Spring Show '10
Blair, EX-91, showed this fall just weeks before calving in October! Her daughter Bianca was 2nd at the NYSF.

GUERNSEY MONTHLY JOURNAL
100th Anniversary

Millborne Farms

P. Morey Miller & Family
Granby, CT | 860.653.7778

Gert & Arda Schut
Shoreham, VT | 802.897.2737

Looking towards the Future!

Congratulations to the Guernsey Breeders' Journal on your 100th Anniversary! We are looking forward to working with you on your journey of another 100 years.

Special Thanks to Kevin Fleming & Dan Corey for their help this year.

GUERNSEY 100th Anniversary

Thurston Farm

Dan, Mickey, Jeff, Sean & Mallory Thurston
Auburn, NY ~ (315) 515-8201

Guernsey Pride

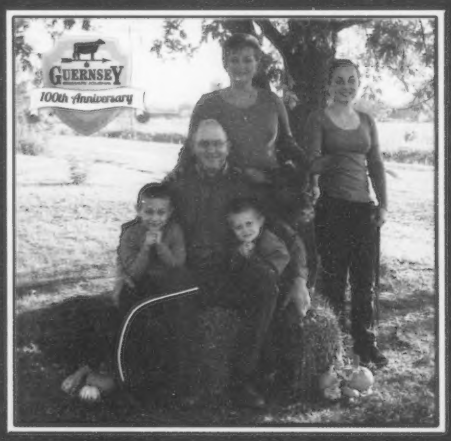

We are proud to be registered Guernsey breeders! We strive to breed Guernseys with dairy strength, great udders and good feet & legs. We invite you to visit during the 2011 National Guernsey Convention. *Mark your calendar—Open House, June 22, 2011!*

Hartdale Guernseys

Kevin & Emily Hartmann
Lauren, Braden & Connor
904 S 7th St | Mulberry Grove, IL 62262
618.326.7797 | ehartmann@frontiernet.net

Burgess Farm

Guernseys Since 1939

Diane Burgess & Family
231 Upper Plain Rd.
Bradford, VT 05033
802.222.4047

We are currently rebuilding our herd & are excited about the future.
Our best 2-year-olds are :

Aaron x Magicman

Silverado x Glacier

and

promising young Adackas

We look forward to the next 100 years & continued progress of the Guernsey breed.

GUERNSEY 100th Anniversary

Over 90 Years With Guernseys!

Last year Littlefield Farms celebrated its 90th year with Guernseys! The cherry on top was winning Grand Champion at the National Guernsey Show in Harrisburg!

The farm was purchased in 1919 by Sharon's grandmother and grandfather, Jennie and Herbert Taskett from Anson Flower, the brother of New York Governor Roswell P. Flower. Before promoting Guernseys in the showring, Taskett Farms was showcasing their herd by bottling and distributing Golden Guernsey milk from a bottling plant located on the farm. In 1967 Taskett Farms sold the milk bottling business to Rutland Hills Dairy and Clarence and Sharon purchased the farm complete with its herd of registered Guernseys.

Since Sharon filled out the first All-American form in 1975, Littlefield Farms has had 106 All-American and Jr. All-American Nominations. Their success has also spread across the border as they have bred, owned and exhibited cattle that have received Junior Champion at the World Guernsey Show in Stratford, Ontario, and Grand Champion and Junior Champion honors at the Royal Winter Fair in Toronto, Canada.

They have also bred over 40 Excellent Guernseys in the 20 years since they started classifying. The Littlefield Family has been exhibiting their cattle at the National Guernsey Show in Harrisburg for the last 35 years and have also been a fixture at the New York State Fair in Syracuse, NY, for over 50 years. They have been honored as Premier Breeder at the New York State Fair 16 times, five times at the New York Spring Carousel and three times at the national level in Harrisburg, Pennsylvania.

The Littlefield Family in 2010: Front (l to r) Kirsten, Jocelyn, Clem, Sharon, Caleb, Libby and Connor. Back (l to r) Dave, Alison, Beth, Ryan, Cathy and Gerry.

Last year's Grand Champion cow at NGS-Harrisburg, Littlefields Dollar Sandler, is the third time they have had a National Champion, either here in the US or in Canada. Sandler comes from a four generation family of Excellents. Her granddam, Littlefields Fayette Spanky, EX-90 was the 1993 Reserve Junior All-American 4-Year-Old. Her dam, Littlefields Ridge Sandy is EX-90 and her daughter Littlefields Magicman Survivor is EX-91. This duo was Honorable Mention All-American Dam and Daughter in 2005 and nominated in 2006.

Our Three National Champions!

Littlefields Fayette Mona Lira, EX-90
1994 Grand Champion - NJS & NGS-Harrisburg
1994 Grand Champion - Eastern States Exposition
1994 Grand Champion - NYS Fair

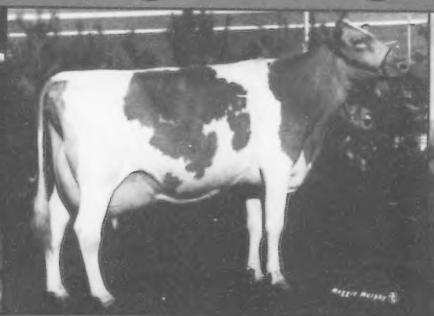

Littlefields Senor Charity, EX-92
1995 Royal Winter Fair Grand Champion
1995 Total Performance Winner - NGS-Harrisburg

Littlefields Dollar Sandler, EX-91
2009 Grand Champion - NGS-Harrisburg
Her EX-91 daughter completes four generations of Excellents!

Littlefield Farms

Sharon & Clarence Littlefield & Family
19451 NY St. Rt. 3, Watertown, NY 13601 | Ph: 315.788.1531

GUERNSEY 100th Anniversary

Sweet September

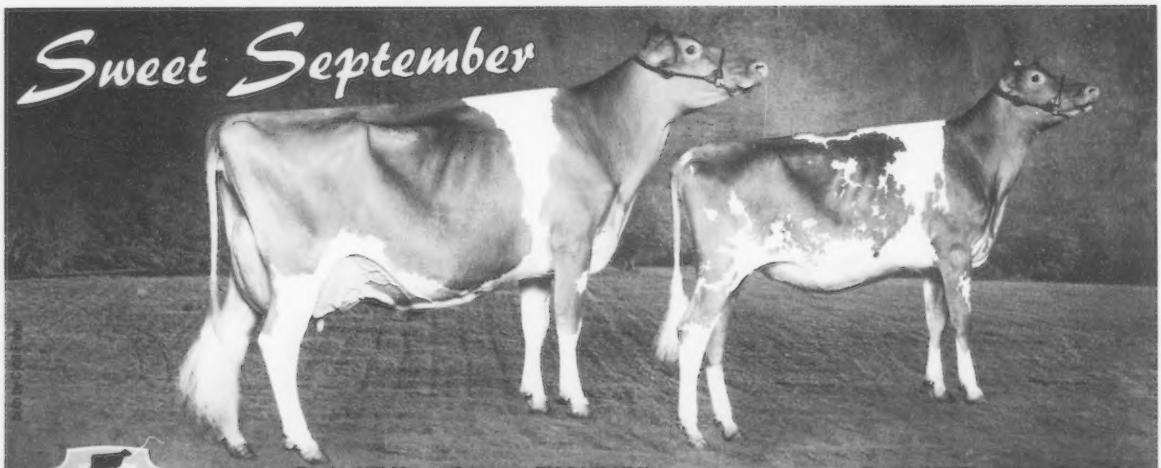

Rocky Hill Monte Genesee EX-91 (91/92)
3-07 281D 23,695M 4.0% 1,005F 2.7% 724P
1st 4-Year-Old PA Junior Show
3rd 4-Year-Old NJS-Harrisburg | 6th 4-Year-Old NGS-Harrisburg

Rocky Hill Showtime Remedy
1st Fall Calf PA Junior Show | 1st Fall Calf NGS-Harrisburg
7th Fall Calf NJS-Harrisburg | 4th Fall Calf NGS-Madison
Now owned by Friendship Farm, Meyer & Erdman
Best of luck with Remedy in the future!

Congratulations to Tom for being 5th high individual for 2 year collegiate dairy judging at the Big E, 3rd high individual at Harrisburg and 1st for linear and high individual overall at Madison. We're all proud of you!

While it is always fun when you have a good day along the Tanbark, the best part is seeing all those familiar faces, catching up with old friends, and always making new ones year after year! While the fall shows are winding down and winter seems like it's slowly inching up on us, thank you all who help make the Tanbark so memorable. Happy Holidays from our family to yours during the upcoming holiday season!

Other Highlights:
- Rocky Hill Archie Havana~ 4th Winter Yearling NJS-Harrisburg | 4th NGS-Harrisburg
- Rocky Hill Spider Sophie~ 7th Winter Yearling NJS-Harrisburg | 5th NGS-Harrisburg
- [illegible] Living Juno ~ 4th Spring Yearling NGS-Harrisburg
- [illegible] Best Three NGS-Harrisburg

Rocky Hill Farm

Ben, Marge, Tom, Andy & Traci McCarty | Scott, Anita & Mckenzie Cawley
Hughesville, PA | 570.584.4163

Lambrecht's Guernsey Farm

Established in 1959 with the purchase of 2 Registered Guernseys

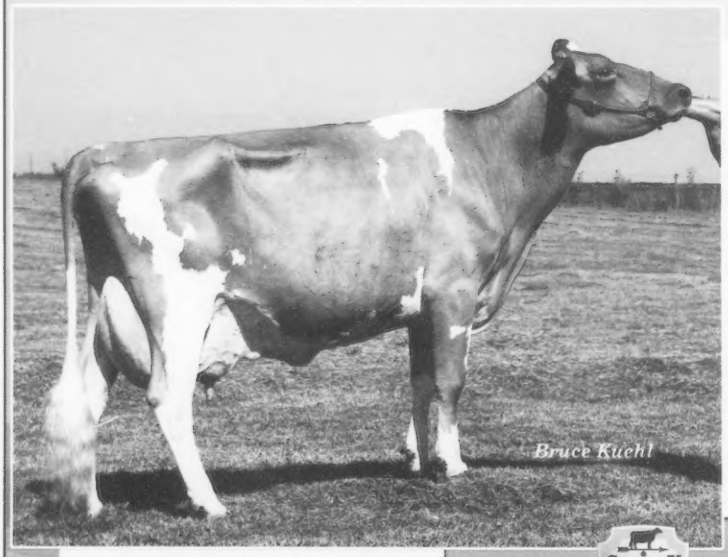

Lambrechts Dollar Lindsey EX-90
4-05 365D 22,450M 3.8% 857F 3.2% 726P
Nom. Jr. AA 5-Year-Old 2008

Our farm currently has three generations working:
Jerry & Brenda
Jeffrey & Melissa, Morgan, Megan, Molly & Macy
Jason
Jeremy & Heather, Dylan & Makenna
Jan & Amy, Shelby

We have bred our 14th generation Lambrecht Guernsey!
In 1959: Fuller Farms S Lynbeth
On 3/12/10: Lambrecht Aaron Eva

Jerry Lambrecht & Family
5290 Leatherwood Road | Bedford, IN 47421
812.279.2486 | 812.276.5565 | cowman@kiva.net
Thanks to the Kentucky breeders for having me judge your state fair!

Contributing to Breed Progress Since 1970

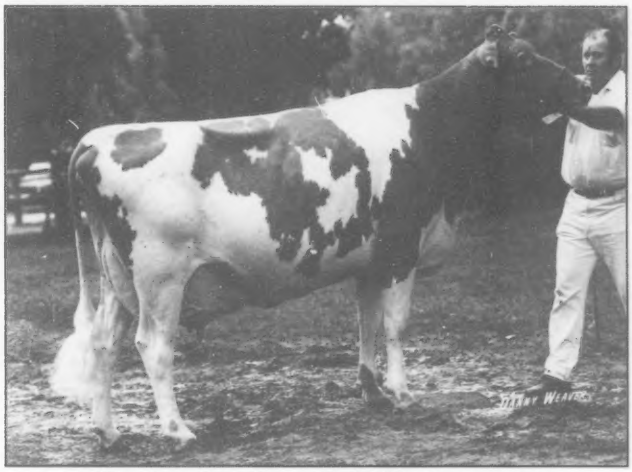

Kadockadee R S Princess
1970 National Grand Champion

Monument View Loco Regan
2010 NGS-Harrisburg Champion

Four Winds Mentor Highlite
2010 NGS-Madison Champion

The Guernsey Foundation

Dedicated to the education & enhancement of the dairy industry

For more information, contact **Seth Johnson**
614.864.2409 | 7614 Slate Ridge Blvd. | Reynoldsburg, OH, 43068

It Takes A Team...

GUERNSEY BREEDERS' JOURNAL 100th Anniversary

Goldprint Farm is committed to the future of the Guernsey breed. Our team congratulates the Guernsey Breeders' Journal on this tremendous milestone!

Goldprint Farm

The Eston Stokes Family
Registered Guernseys Since 1943
Linwood, NC | 336.956.1506 | goldprintfarm@yahoo.com

Breeding Quality Guernseys

Since 1976

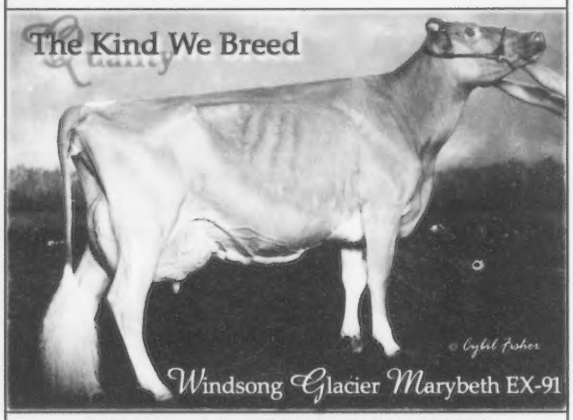

Jr. All-American & Nom. All-American Sr. 3-Year-Old 2009
Owned by Ashley Sears and Abby & Bethany Trotter

Our Milk Cows are gone, but we still have
HEIFERS FOR SALE
out of several All-American Families

GUERNSEY 100th Anniversary

Windsong Farm

RAYMOND & MARYANN DARLING
2323 Maple Hill Road | Barton VT 05822
802-754-2208

GUERNSEY FRIENDSHIPS ARE...

Timeless

We cherish our many friendships with Guernsey people in the USA and look forward to continued involvement with you.

Also Timeless...

Big Spring Garrett Wayward is now EX-92, 5E

She turns 12 years of age on 11/5/10, is currently on her 9th lactation, and is still flushing well. She is a granddaughter of Eby Manor Captains Wayward, EX-92.

EBY MANOR LTD

Jim & Ruth Eby
519-664-2560

GUERNSEY 100th Anniversary

Ben & Sheri Eby
519-664-2819

1174 Weeby PL, RR1, Waterloo Ontario Canada

We scored recently and here are some of the highlights of our young sire daughters:

Hillside Conrad Macedonia VG-81 (80/83)
Sire: Yellow Creek Lewis Conrad

Hillside Samson Kitsch VG-87 (87/85)
Sire: Southern Justice Banger Samson

GT-Hillside Dallas Quaint VG-82 (82/86)
Sire: Bay Meadow Banger Dallas

GR-Hillside Vendetta Bleep VG-80 (82/83)
Sire: Marodore Tiller Vendetta

We've supported AGA and its programs over the years, such as appraisal, using young sires and advertising in the Guernsey Breeders' Journal. *Congratulations on your accomplisment of 100 years!*

Hillside Farm

John Morrow & Family
1127 Morrow Rd | Tyrone, PA 16686
814.684.1898 | hillsideguernseys@hotmail.com

GUERNSEY BREEDERS' JOURNAL 100th Anniversary

It has taken centuries to produce this Special Milk

Hundreds of years ago the monks on the Isle of Guernsey were breeding cows to produce a superior milk. The breed was called Guernsey, and the milk was extra rich in cream and food values, yellow in color and delicious in flavor.

Guernsey cows were brought to this country direct from the Island of Guernsey, and today their milk is available to you under the name, GOLDEN GUERNSEY. The bottle you buy contains nothing but milk from selected Guernsey cows.

In order to bring you the distinctive flavor, the extra cream and other food solids of genuine Guernsey milk, a non-profit agricultural organization was set up and called GOLDEN GUERNSEY, Inc. This organization supervises the production of the milk from thousands of selected Guernsey herds and requires that it shall always be kept separate from other milk. Then leading

dairies all over the country are authorized to bottle this milk and see that it reaches your home under the label, GOLDEN GUERNSEY.

GOLDEN GUERNSEY

You get more food value per penny spent when you insist on GOLDEN GUERNSEY—that *special* milk. So take advantage of the unusual flavor. Look for the ample supply of rich, yellow cream that tops every bottle. Guard your family's health with its extra nutrition.

Dairies in over 2000 towns and cities in the United States are supplying GOLDEN GUERNSEY to hundreds of thousands of families. Ask your own milkman to start leaving this superior milk at *your* home. If he doesn't have GOLDEN GUERNSEY, we'll be glad to give you the name of the nearest distributor who does. Write to GOLDEN GUERNSEY, Inc., Peterborough, New Hampshire.

The Reason for
GOLDEN GUERNSEY
EXTRAS

1. Comes only from selected Guernsey cows
2. Meets the requirements of local and state health authorities
3. Is supervised in production by GOLDEN GUERNSEY, Inc., a non-profit agricultural organization.

GOLDEN GUERNSEY
That Special Milk

Original ad from January 1947 Ladies' Home Journal

GUERNSEY
100th Anniversary

NORTH STAR DAIRY

THE ZALAR FAMILY
CANAL FULTON, OHIO

PH: 330.854.5090
STEVE'S CELL: 734.355.2119

Why envy that "extra" Special milk producing herd? Utilize A2 Guernsey Sires today!

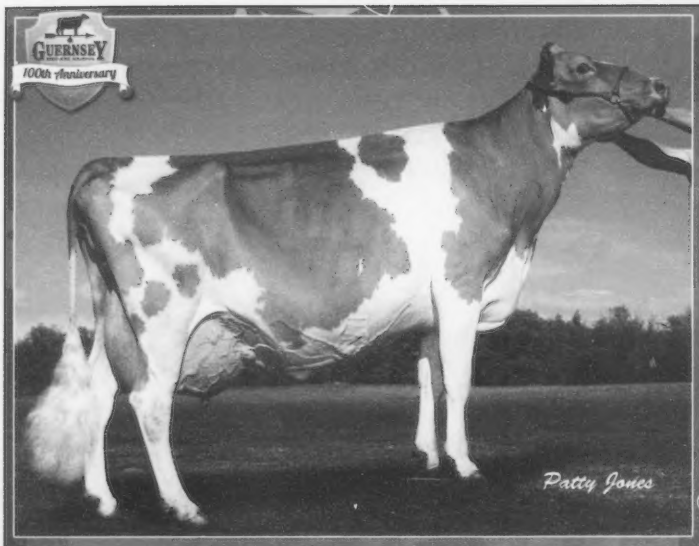

Fan Favorites

We took 12 head to this years National show, all from our V family. Show highlights include:

Don Haven Legion Victoria - 1st Spring calf
Don Haven Neon Vibrant - 1st Summer Yearling
2nd Junior Herd
Don Haven Royalty Vanity VG-87 - 1st 3-Year-Old & Honorable Mention Champion
Don Haven Power Viola VG-86 - 2nd 4-Year-Old & BU
1st & 2nd Progeny of Dam
1st Breeders Herd

News Flash! Vanity was Grand Champion and Viola was Reserve at Rocktons World Fair. A first for Don Haven! Vanity has a Showtime son available. AND the classifier just left and now the 8 cows from this family average 85.25 pts!

Don Haven Deemand Vespa EX-90

Dam: Don Haven Loral Vixen EX-90
5-04 365D 21,442M 5.0% 1076F 3.8% 816P
2nd Dam: Don Haven Magicman Vista 4E92
Lifetime: 72,089M 5.9% 4228F 4.1% 2932P
3rd Dam: Don Haven Diplomat Vesta VG-87
Lifetime: 115,562M 5.8% 6640F 4.1% 4722P

Vespa was voted the best cow in our barn by the World Guernsey Conference tour group. She scored EX in June with 94 pts for Dairy Strength. Her only daughter by Flambeau Manor S Legion is also a crowd pleaser as she won the March calf class at this years Canadian National Guernsey Show.

Don Haven Guernseys

Rockwood, ON, Canada :: Scott and Katrina Gordon and Girls | 519-824-2357 | bydandfarm@gmail.com :: John and Nancy Gordon | 519-824-9548

Three Reasons to Celebrate!

1. We salute the *Guernsey Breeders' Journal* on its 100th Anniversary!
A quote from the 6/23/1971 *Guernsey Breeders' Journal*:
A man might as well try to teach religion without a Bible, as to try to breed Guernseys without each issue of the *Journal*.

2.We exhibited at the 100th National Dairy Cattle Congress where we have shown for 42 years, we enjoyed seeing old friends & making new ones.

Our NDCC Champion cow, Cedar Way Visa Eden, is backed by three generations of lifetime records over 170,000# of milk. Eden's dam is Cedar Way Magician Ember who was 3rd living lifetime cow in 2009 & 2010. Her great granddam was Heart O Gold Telestar Emily who was the top living lifetime cow in 1998 & 1999.

3. Last but not least, we celebrated 30 years together Nov. 1st. Time flies when you're having fun! Our motto: There are better ways to make a living, but no better way of life.

Cedar Way Guernseys

John & Pam Arnold
1940 Casper Ave., Waverly, IA 50677
319-215-9404 | cedarway@yahoo.com

Rich History, Bright Future

Bay Meadow Tiller Darimiss EX-90
2-00 365D 23,480M 4.0% 935F 3.3% 779P
3-06 336D 22,160M 4.0% 884F 3.4% 755P
4-07 365D 24,830M 3.5% 881F 3.3% 823P
#218 on the August CPI List – Plus for DPR
Nom. All-American Winter Yearling 2004
Grand Champion NGS-Sacramento 2006
Linda Madsen of Temecula has used her Royalty son.
He is the sire of the 3rd Winter Calf at the
2010 NGS-Sacramento.

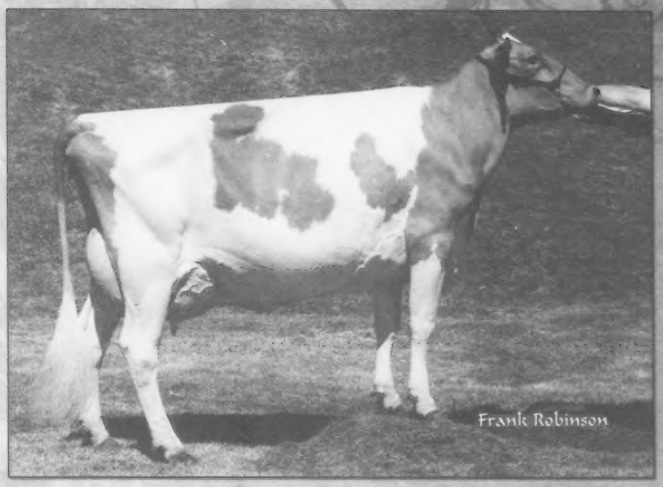

Bay Meadow Glacier Hazel Rita VG-87
2-00 365D 19,710M 4.8% 954F 3.4% 675P
3-03 365D 20,380M 4.9% 1,000F 3.6% 724P
Former Top CPI Cow
Dam: Bay Meadow Lorry Hazellita EX-90
Life: 137,520M 4.2% 5,781F 3.4% 4,623P

We are using Hazel Rita's Masterpiece son. He sired
the 2nd Winter Calf at the 2010 NGS-Sacramento.
Her brother, Lewis Hazelnut at Select Sires, is plus for fat and
protein percent, DPR, PL, PTAT, UDC and FLC.
The Hazel Family continues to expand in our herd.

Congratulations to Lena Aiken of PA on her success with:
Bay Meadow Tiller Cali-ET
3rd Winter Calf NGS-Harrisburg
Dam: Bay Meadow Perfecto Duran EX-90 | Life: 120,950M 4.8% 5,752F 3.8% 4,566P
G'Dam: Bay Meadow Volcano Deanna EX-91 | Life: 135,910M 4.8% 6,490F 3.6% 4,869P
Cali has had 3 full sisters here at Bay Meadows. 2 are VG and 2 made over 1,100F. She also had an EX-91 sister.

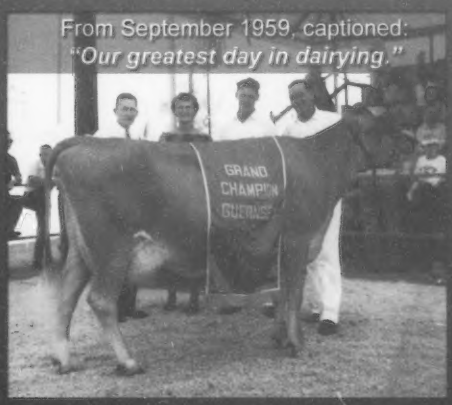

From September 1959, captioned:
"Our greatest day in dairying."

We are doing our part to keep Guernsey history alive. In the last 5 years, we have registered daughters of Choice, Deacon, TH Emory and Adohr Peter Pan Prince.

We are proud to have developed Burgers Place Billy in the 1950's and glad we're still going here after all these years. Arnold celebrated 51 years of showing at the CA State Fair this year! Thank you to Darrel Pidgeon for sending Billy's horns back to us. We are using a son of Burger Place Billy also named Arnold, which was born the year we got the horns. They are just freshening in with nice udders and good legs like Pops! Semen Available! Ask to see the horns if you stop by the farm!

GUERNSEY BREEDERS' JOURNAL
100th Anniversary

Bay Meadow Farm
The Kessler Family
10326 Walnut Ave | Galt, CA 95632
baymeadowf@aol.com
Walt: 209.745.4244 | Arnold: 209.745.1222

Official Quarterly Production Records

The following list is composed of cows which have completed records for milk, fat and protein in the second quarter of 2010 which are 30% higher than the TPE lactation average for 2009. The minimum levels for inclusion on this list are 21,762M 977F 721P.

CALIFORNIA

NELSON DENNIS E, HILMAR, CA

NELLS GLOW BANGER EASTER	2-00	305	2X	21690	4.2%	915	3.4%	729
NELLS GLOW LUXURY ADDIE	3-04	305	2X	22850	4.1%	933	3.3%	752
NELLS GLOW TILLER HANNAH	5-01	305	2X	20350	4.9%	1001	3.5%	707
NELLS GLOW TILLER ELISSA	5-09	305	2X	23060	4.4%	1006	3.3%	771
NELLS GLOW LEGACY LIBERTY	4-05	305	2X	24420	4.5%	1089	3.5%	857

BAY MEADOW FARMS, GALT, CA

BAY MEADOW MAGIC CHARM	5-06	305	2X	22190	3.6%	788	3.2%	716

JMF FARMS, ESCALON, CA

FARIA FARMS MENTOR SUSIE	3-03	294	2X	25170	4.1%	1033	3.3%	832
CHUPPS FARM MENTOR DESSARAY	3-09	305	2X	21660	4.9%	1068	3.5%	760

INDIANA

VILLA CREST FARM, GOSHEN, IN

VILLA CREST FAME RILEY	3-11	305	2X	23610	3.5%	827	3.1%	743
VILLA CREST MP CELIA	3-03	305	2X	23960	4.8%	1152	3.2%	757
VILLA CREST MANNING ARWEN	4-06	305	2X	18210	5.8%	1049	3.5%	646

WEAVER LONNIE & FAMILY, GOSHEN, IN

YELLOW CREEK CASEY SUZY	3-06	305	2X	21470	4.4%	945	3.4%	725
GT-YELLOW CREEK CASEY CUCU	2-09	305	2X	23060	4.3%	984	3.1%	721

IOWA

ROLLING PRAIRIE FARMS INC, GARNAVILLO, IA

ROLLING PRAIRIE MAXIE LITURGY	2-11	305	2X	22100	4.0%	873	3.1%	676
ROLLING PRAIRIE BALLERINA	3-03	305	2X	27380	4.6%	1249	3.2%	884
ROLLING PRAIRIE BEST DARLING	3-03	305	2X	23390	3.8%	898	3.1%	727
ROLLING PRAIRIE OAKLEY	4-07	305	2X	25560	5.5%	1405	3.1%	794
ROLLING PRAIRIE LEADER AMELIA	3-02	305	2X	22940	4.7%	1073	3.2%	727
ROLLING PRAIRIE CHANTILLY	3-11	305	2X	18680	5.4%	1002	3.5%	660
MAPLE BUD HITCH HIKER	4-01	305	2X	21940	3.8%	831	3.3%	718
ROLLING PRAIRIE MCHALE TUESDAY	4-06	305	2X	24800	4.1%	1024	3.3%	810
ROLLING PRAIRIE TMAC TOULA	6-06	305	2X	21420	4.3%	927	3.5%	752

KNAPP D RANDY, EPWORTH, IA

KNAPPS CAESAR ANDRA	4-00	305	2X	25770	4.6%	1183	3.1%	806
KNAPPS SPECIAL SIS	2-11	305	2X	25830	4.3%	1115	3.3%	850
KNAPPS GOLDPRINT MONTE MARGARET	2-02	305	2X	22950	4.1%	941	2.8%	641
OAK KNOB REWARD WHAT	4-02	305	2X	25490	5.4%	1389	3.2%	815
KNAPPS ROYAL NASTY	4-00	305	2X	23330	4.3%	1009	3.2%	739
KNAPPS MR AMERICA ANDY	1-10	305	2X	19210	5.4%	1035	3.2%	615

OAK KNOB GUERNSEYS, CRESCO, IA

OAK KNOB MAXIE HONESTY	5-01	305	2X	21870	5.0%	1085	3.7%	805
LUDLOW ACRES LEWIS JACI ET	4-03	305	2X	20740	4.7%	982	3.6%	757
OAK KNOB JB NIRVANA	5-09	305	2X	24960	4.6%	1139	3.4%	839
PROAK KNOB X MAKER RHYTHM	4-04	305	2X	23730	4.1%	972	3.4%	807

EILERS JESSICA, HOPKINTON, IA

SANDY HILL JEWELS JEM	4-03	305	2X	19490	5.0%	965	3.8%	741

IDLE NEER GUERNSEYS, LETTS, IA

IDLE NEER SUCCESS ELECTRA	3-08	305	2X	24150	4.8%	1156	3.2%	780

MAINE

WHITCOMB MRS LOIS, WALDO, ME

PEACEFUL VALLEY RON RED CORN	6-01	305	2X	22180	4.5%	990	3.2%	710

MARYLAND

WALNUT RIDGE FARM, MIDDLETOWN, MD

GTWALNUT RIDGE MAGIC SACRIFICE	5-11	305	2X	31090	5.9%	1838	3.5%	1073
WALNUT RIDGE RUSS NOPE R	3-06	305	2X	18100	6.0%	1083	3.4%	620
WALNUT RIDGE TILLER LEONA	3-00	305	2X	20410	6.0%	1218	3.6%	736
MAPLEHURST GOLDEN COCOA ET	3-08	305	2X	19980	5.8%	1160	3.5%	706
ANOVADALES STARDUST CRABCAKE	5-03	299	2X	21670	5.4%	1173	3.7%	799
PRWALNUT RIDGE CHEVRON SIMPLE	5-10	305	2X	20720	5.5%	1144	4.0%	823
PRWALNUT RIDGE BB SERENITY	4-00	294	2X	21300	5.1%	1079	3.5%	736

OCS DAIRY, JEFFERSON, MD

OCS DAIRY DOWNUNDER DEBS TILLIE	5-01	305	2X	24070	5.9%	1419	3.4%	810
OCS DAIRY DAFFIES OPPIE	4-03	305	2X	28030	5.7%	1609	3.4%	943

MINNESOTA

UP THE CREEK FARM, LESTER PRAIRIE, MN

UP THE CREEK HAWKS ATTACK	5-02	305	2X	23950	4.8%	1139	3.2%	778

MISSOURI

DIX LEE GUERNSEYS, PHILLIPSBURG, MO

DIX LEE BANGER SYNDY	4-01	305	2X	24650	3.8%	947	3.2%	783

WILSON KIMBERLY M, NEOSHO, MO

MI WIL DEEMAND ATHENA	2-10	305	2X	23060	4.8%	1110	3.1%	719

NEW YORK

RIPLEY FARM, CORTLAND, NY

PR-RIPLEY FARMS CHILLER OPPIE	3-02	305	3X	23330	4.4%	1028	3.2%	742
GR-RIPLEY FARMS SUNRISE VILLA	2-03	305	3X	22070	4.5%	1003	3.3%	734
GT-RIPLEY FARMS BRYANT XENA	2-00	305	3X	22120	4.5%	1006	3.1%	696
RIPLEY FARMS ROYALTY BECKY ET	3-08	305	3X	24200	4.4%	1057	2.8%	683
RIPLEY FARMS T CONI HOPE ET	4-05	305	3X	21350	4.8%	1035	3.2%	675

COON BROS, AMENIA, NY

GR-SMITHFIELD BANGER ANITA	4-00	305	2X	23240	4.3%	995	3.2%	738

CRAIG MOOR FARM,NORTH BANGOR, NY

CRAIG MOOR TILLERS BUTTON	4-09	305	2X	21130	4.7%	989	3.3%	693
CRAIG MOOR BE HONOR	4-05	305	2X	21820	4.0%	873	3.2%	707

OHIO

MARODORE FARM, BALTIMORE, OH

THREE BROOKS ALSTAR PIXIE	4-05	305	2X	29640	4.4%	1300	3.1%	918

SPRING HILL FARM INC, BIG PRAIRIE, OH

DIX LEE TILLER JOKE	5-06	305	2X	26900	4.9%	1323	3.2%	866

OREGON

MANN ALAN & BARBARA, SILVERTON, OR

ABIQUA ACRES REWARDS BIBIANA	5-08	305	2X	22990	4.2%	965	3.3%	763
ABIQUA ACRES LEWIS ALENA	6-01	305	2X	21840	4.5%	972	3.3%	727

PENNSYLVANIA

SNIDER HOMESTEAD, NEW ENTERPRISE, PA

SNIDERS BUNKER POLLY	4-04	305	2X	24620	3.7%	912	2.9%	706
GT-SNIDERS DIVIDEND FOCUS	9-00	305	2X	23670	3.9%	916	3.1%	734

WARWICK MANOR FARM, EAST EARL, PA

PINE GROVE TILLER MACY	3-02	304	2X	22240	4.4%	987	3.5%	769
RUTTER BROS SHARPS LADY	5-11	305	2X	20190	4.9%	992	3.3%	658
HOLLOW VIEW S PAIGE	3-02	305	2X	22200	5.4%	1189	3.1%	679
WARWICK MANOR KING SAPPHIRE	4-04	303	2X	23920	4.1%	992	3.0%	710

WASHINGTON

ROZELYN FARM, LYNDEN, WA

ROZELYN LORAL JODI	6-04	305	2X	23400	5.2%	1218	3.4%	793

STAEHELYS VALLEY VEUE DAIRY, OREGON CITY, OR

VALLEY VEUE BANGER PHOXXY	3-05	305	2X	21580	4.6%	982	3.0%	653

WISCONSIN

VALLEY GEM FARM, CUMBERLAND, WI

LANE VIEW LEWIS JOANN	6-03	305	2X	24790	4.3%	1062	3.1%	768
LANE VIEW LEWIS GRACE	4-00	305	2X	19380	5.0%	965	3.9%	747
LANE VIEW FORTRESS ROSITA	5-05	305	2X	24750	3.5%	874	3.2%	788

HELLENDRUNG EMILY, RIDGELAND, WI

PHIL AUD REGIS DAZE	5-05	305	2X	28270	4.8%	1356	3.6%	1017
PHIL AUD RO DUTCHESS	3-01	305	2X	20380	5.4%	1103	3.8%	783

SCHULER DUANE P, PLATTEVILLE, WI

DONNYBROOK D CUPCAKE	5-02	282	2X	22440	3.8%	842	2.7%	603
DONNYBROOK L ERMA	7-05	305	2X	22020	4.5%	983	3.1%	673
DONNYBROOK RONALD ASPEN	2-02	305	2X	23480	3.8%	901	2.9%	685
DONNYBROOK LEWIS ABBY	4-06	305	2X	22670	4.3%	985	3.2%	730

HOARDS DAIRYMAN FARM, FORT ATKINSON, WI

HOWERTON FARMS DEEMAND SHADOW	3-07	305	3X	20190	5.0%	1018	3.4%	688
HOWERTON FARMS ROY BEAMER	6-10	305	3X	26560	4.8%	1287	3.6%	943
MAPLE BUD PROKING KRISTEN	8-04	305	3X	17370	6.1%	1059	3.8%	668
DAIRYMAN TILLER ROOKIE ET	3-01	305	3X	23410	5.1%	1202	3.4%	789
DAIRYMAN BANGER DAPPER	1-11	305	3X	20440	4.9%	1003	3.1%	629
STOCKWELL FARM SHOWTIME CLAIRE	2-01	305	3X	19870	5.0%	1003	3.4%	668
SUNSET FARMS LEWIS FEATHER	3-01	305	3X	22230	5.3%	1176	4.0%	879
DAIRYMAN LEWIS LEMONADE	3-06	305	3X	23070	4.3%	990	3.1%	707
DAIRYMAN ROY ROSABELLE	6-07	305	3X	23180	4.6%	1064	3.5%	805
SUNSET FARMS JB SAMANTHA	4-01	305	3X	24340	5.3%	1291	3.4%	830

IDLE GOLD ITF IMABABE	4-10	305	3X	26100	4.3%	1135	3.0%	778
IDLE GOLD FK FLUTE	4-07	305	3X	25470	4.6%	1171	3.2%	826
GRMAPLE BUD MAGIC PENNY	5-01	305	3X	20760	5.5%	1152	3.9%	800
ROLLING PRAIRIE BELLA BLUE	2-02	305	3X	21840	4.4%	952	3.0%	649
R WAY ROYALTY LUCY	2-02	305	3X	22590	4.5%	1008	2.9%	663
BRASWELL DESTINY DEIDRE	6-08	305	3X	24820	5.0%	1243	3.4%	832
GRSUNSET FARMS DULSTY AZURE	9-06	305	3X	21710	5.2%	1123	3.5%	761
HOWERTON FARMS DEEMAN NUTMEG	6-04	297	3X	22140	4.3%	943	3.4%	762
ROLLING PRAIRIE DEE PONY	4-05	301	3X	21220	4.8%	1009	3.6%	773
DAIRYMAN SAM LIZZIE	5-01	304	3X	30960	3.9%	1193	3.1%	954
DAIRYMAN REGIS NANCY	4-09	305	3X	23910	4.8%	1136	3.1%	734
DAIRYMAN LAMAR DEVINE	4-03	305	3X	21640	4.6%	997	3.5%	747
DAIRYMAN JB ROSALIE	5-09	288	3X	24640	4.3%	1048	3.1%	759
DAIRYMAN LAMAR DORA	4-04	305	3X	23770	5.3%	1270	3.4%	799
DAIRYMAN KNOCKOUT DILYBAR	3-04	305	3X	19430	5.2%	1017	3.4%	657
PHIL AUD REFLECTIONS LONNIE	3-03	305	3X	20080	4.9%	982	3.5%	701
HOWERTON FARMS S STAR LIZA	3-08	305	3X	29150	4.0%	1157	2.9%	858
DAIRYMAN CHALLENGE DALITE	2-03	305	3X	18930	5.6%	1062	3.4%	646
DAIRYMAN AMEN JOLENE	7-03	305	3X	21100	5.4%	1129	3.2%	678
ADAMS CREEK GUERNSEYS, BANGOR, WI								
SUNNY BROOK TILLER CORTNEY	4-11	305	2X	24370	4.0%	975	3.0%	737
JANDON N FANCY FOUNTAINE	6-10	305	2X	23180	4.8%	1113	3.7%	855
PETERSON KURT, CASHTON, WI								
COULEE CREST MAXIE KENDRA ET	3-03	305	3X	21880	4.3%	937	3.6%	780
COULEE CREST MAXIE KELLY ET	3-03	305	3X	21710	5.5%	1190	3.6%	781
COULEE CREST CHALLENGE KAY ET	2-01	305	3X	21930	4.6%	1016	3.3%	721
COULEE CREST PATRICK PEGGY	2-00	305	3X	23010	5.1%	1173	3.0%	696
COULEE CREST ROYALTY ISABEL ET	3-01	305	3X	28100	3.6%	1001	2.8%	776
COULEE CREST MAXIE KENDY ET	3-04	304	3X	24150	4.6%	1104	3.5%	846
COULEE CREST HOT SHOT ANITA	8-00	305	3X	22090	5.4%	1186	3.5%	776
TERPHILL LEWIS MISTIC	3-05	295	3X	24960	5.2%	1289	3.6%	889
COULEE CREST SAMPSON HEATHER	2-00	305	3X	22420	5.1%	1151	3.3%	745
LANTZ JON A, ELLSWORTH, WI								
LANTZ FARM VILTER RAZZI	4-05	305	2X	19580	5.5%	1068	3.6%	699
OKF DOUBLE L KANDY	4-02	305	2X	25320	4.3%	1096	3.0%	762
JENS GOLD FARMS, AMERY, WI								
JENS GOLD MINESHAFT BUTTERMOCHA	4-04	305	2X	21960	5.2%	1141	3.2%	707
JENS GOLD BANGER FAIRY	3-04	305	2X	23150	3.6%	830	3.2%	740
JENS GOLD SAMSON WYOLA	2-00	305	2X	22990	4.2%	960	3.2%	734
KUKOWSKI ROGER, OSCEOLA, WI								
SANDY KNOLLS JB MACAROON	4-02	305	3X	26860	4.7%	1265	3.6%	976
SANDY KNOLLS LUCAS LACEY	2-00	305	3X	22040	4.1%	909	3.2%	702
GRSANDY KNOLLS LEWIS REGAN	2-01	305	3X	22140	4.0%	896	3.1%	679
GT-SANDY KNOLLS DEC NEOPOLITIAN	3-03	305	3X	19830	4.9%	978	3.7%	729
SANDY KNOLLS LEGACY LULU	4-06	305	3X	28360	4.5%	1289	2.9%	827
SANDY KNOLLS MAXIMUM JILLIAN	7-07	305	3X	22280	5.4%	1194	3.6%	796
GT-SANDY KNOLLS LEGACY YOPLAIT	3-07	305	3X	22320	4.1%	918	3.4%	760
GT-SANDY KNOLLS L MERRY GO ROUND	3-00	305	3X	23700	4.2%	997	3.2%	756
JENSEN TRENT & LEANN, AMERY, WI								
PRGOLDEN J JB LICORY	2-00	305	2X	23730	3.6%	864	3.0%	722
ROLLANDIA NEMO GINGER GODESS	3-09	305	2X	22940	4.8%	1107	3.5%	798
GOLDEN J TILLER LILO	4-05	305	2X	22030	4.9%	1079	3.3%	728
MARSHALLANE GLACIER BROOKE	6-00	305	2X	22090	4.8%	1053	3.4%	744
GOLDEN J GEORGE BOBO	1-11	305	2X	19410	5.2%	1000	3.2%	616
GURN Z MEADOW, JANESVILLE, WI								
GURN Z MEADOW DIVIDEND JO LOLA	3-06	305	2X	23260	4.2%	977	3.3%	772
GURN Z MEADOW ONE SWEET SUMMER	1-11	305	2X	21960	3.9%	847	3.0%	657
GURN Z MEADOW RG GLORA LARAINE ET	3-05	305	2X	24520	2.9%	713	3.2%	788
VAN DOORN GARY, TONY, WI								
FLAMBEAU MANOR POKER ALICIA ET	5-02	305	2X	29170	4.4%	1277	3.2%	929
FLAMBEAU MANOR GLACIER LYNN ET	4-04	305	2X	24110	5.7%	1379	3.4%	813
PETERSON RANDY L & KELLY JO, WILSON, WI								
MISTY MEADOWS GAVIN JOYFUL	4-02	305	3X	19220	5.7%	1100	3.5%	668
VOELZ BENJAMIN E, TILLEDA, WI								
VILLVIEW LIME DEEMAND LIL HUG	6-03	294	2X	22190	4.3%	952	3.3%	727
WESGRAY GUERNSEYS, VIOLA, WI								
WESGRAY LEGACY TILLIE	4-09	305	3X	37380	4.2%	1566	2.8%	1052
COZY NOOK FARM, WAUKESHA, WI								
GR-COZY NOOK B POPTART	3-06	305	2X	22400	4.9%	1103	3.7%	835
GR-COZY NOOK L HEATHER	4-04	296	2X	24870	4.0%	1004	3.1%	762
PR-COZY NOOK C MIRANDA	2-01	305	2X	25350	4.4%	1128	3.4%	873
VILTER CLARK & JOY, HARTLAND, WI								
FOUR WINDS DEEMAND GRACE	4-09	305	2X	23250	4.1%	961	3.0%	706
FOUR WINDS VALIANT DANIELLE	3-06	305	2X	20970	4.8%	997	3.4%	711

Princess Diaries

Ashlee Dietz

I hope you are having a wonderful fall! Before we know it winter will be here and we'll be celebrating the holidays with our families. Christmas trees are a little too much to think about right now as I am enjoying the strange but lovely warm weather here in Columbus.

This month, as you know, is the 100th anniversary of the Guernsey Breeders' Journal! Now that is something special! I'd like to thank the Journal staff, both past and present, for their hard work and dedication for making it all happen. It has truly been a success. Ever since I was a little girl, I always waited anxiously for the Journal to come in the mail. It was my opportunity to look at the many pictures and highlights from the shows, youth activities, and events happening around the country. As I reflect on those exciting moments, it reminds me that the Journal serves a much greater purpose than well… a journal. It is a source of connection, a lifeline that binds all of us Guernsey breeders and exhibitors together. It is a connection of love for the breed, friendship that is spread across the nation, latest news and valuable information that can only be found deep within its pages. As a 19 year old, I know how excited it makes me so I can only imagine how it must affect all of you each and every month. Congratulations once again to the Journal and may it only continue to grow and prosper for many years to come!

Now a brief word on the wonderful memories at the World Dairy Expo: For the first time in many years, I was unable to take any of my own animals but not to worry, because I finally became an observer. Usually when it comes to the shows, I'm always running around getting an animal ready but I was actually able to view the Guernseys with a whole new perspective. Wow, talk about quality with a capital "Q"! Whether it was heifers or cows, they all looked excellent and definitely made me feel proud to be a representative for the breed. Brooke and I had a blast dressing up in our "watermelon" colored outfits and passing out awards to the friendly faces. (I say watermelon because I wore melon pink, and she wore lime green.) I also had the chance to chat with dairy enthusiasts from around the world as I took my place in the Guernsey Booth. I received many interesting comments about the Guernsey breed. Some that made me smile and others that were a little disappointing. I love the breed, and therefore was surprised when I heard negative feedback. I believe the Guernsey breed has a lot to offer to the dairy industry whether it is her great temperament, calving ease, high fat and protein components, etc. In my opinion, the fawn and whites are also the prettiest in the show ring. I bet many of you Guernsey breeders will agree with me. I did try to make a positive effort to change their minds however! It is our job as Guernsey enthusiasts to keep pushing the positive points and let others know how special our breed really is. Overall the experience was everything I hoped for and more! The ring was decorated beautifully as always, the quality of animals took my breath away, the Purple Cow clothing store emptied my pockets, and I definitely got my "3-a-day" of dairy sampling cheese and ice cream. Many thanks go out to Brian, Seth and Katie for taking such good care of us as well as the Weimer crew. Also thank you to Brooke, our lovely queen, for all the fun times and laughter. We make a great team!

In closing, I hope all of you are enjoying the last few months of the 2010 year. I know it has certainly been a memorable year for me!

Ashlee Dietz
2010 National Guernsey Princess

Total Performance Evaluation

TPE is for every dairy producer. TPE is a package that will work well with any management scheme. Take a moment and read about the many benefits TPE can provide for your Guernsey operation:

Type Traits Appraisal

- Appraisers leave a complete score, breakdown and remarks for each cow scored with the herd owner on the day of appraisal
- Appraisal of first, second and third-lactation cows and cows that have not been scored twice
- Post-appraisal summary of individual traits
- Actively contribute to the breed's genetic evaluations for type

Discounts on AGA Services

- Substantial discounts on registrations of $5 per registration for animals registered under 6 mos.
- TPE herds may purchase a pedigree at the time of registration for $2. This is a $3 savings from the regular price

Production Records

- 305 and 365 day DHIR records plus 305 day DHI records are automatically included on pedigrees and eligible for national awards and other recognition programs. Breeders may submit 365 day DHI records to the AGA for inclusion on pedigrees at no additional cost.
- Publication in the *Guernsey Breeders' Journal* of all lactations 130% above breed average
- Two annual herd lactation summaries

Genetic Information

- Complimentary USDA/AGA sire summaries 3x per year.
- Semi-annual predicted transmitting ability report on milking herd
- Publication of the high ranking herds for Cow Performance Index (CPI) herd average in the *Guernsey Breeders' Journal*

Clip and send

Save 10% by paying 2011 TPE fees in full by January 31, 2011

Name _____

Farm _____

Address _____

City _____

State _____ Zip Code _____

Telephone _____

DHI Herd Code _____

My processing center is (very important):

Agri-Tech Analytics ❒
Ag Source ❒
Provo DHI ❒
DRMS @ Raleigh ❒
OTHER: _____

Number of cows on most recent test sheet

_____ @ $9.00 per cow cows 1- 50 $ _____

_____ @ $8.00 per cow cows 51 + $ _____

Less 10% (if paid in full by January 31, 2011) $ _____

Subtotal $ _____

Herd Fee @ $50 $

Total Enclosed $ _____

Payment schedules of three and five times per year are available for TPE herds. Please specify:

❒ 3 times ❒ 5 times

Please send pedigrees at the time of registration for $2 per pedigree ❒

Applicant's signature _____

Mail to: American Guernsey Association, 1224 Alton Darby Creek Road Suite G, Columbus, OH 43228

Heading Down a Guernsey Path

We are proud to have bred Protein King, Royal Oak, Hunter and many other sires.

Jensgolden ProKing Royal Oak 007GU00330
Premier Sire World Dairy Expo | Sire of All-Americans, Class Leaders and Active AI Sires

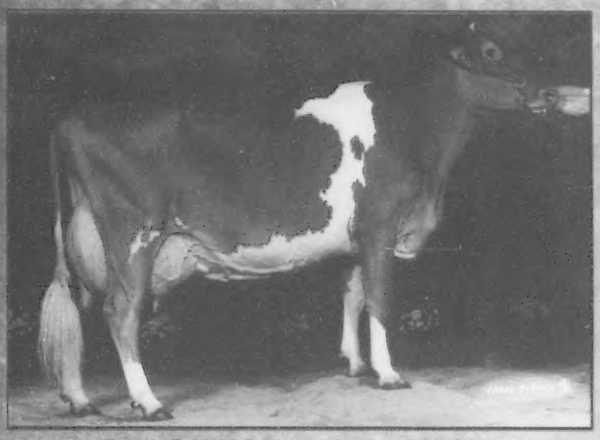

Jens Gold Velour Hanes EX-92
4-05 365D 26,450M 4.9% 1,293F 3.3% 879P
Life: 113,320M 5.0% 5,654F 3.4% 3,848P
Her dam is Jensgolden Royal Oak Henna
Dam of Hudson & Hawk

Jens Gold Royal Oak Z Spruce EX-92
4-04 365D 22,880M 5.3% 1,215F 3.2% 735P
Life: 114,460M 5.2% 5,957F 3.4% 3,932P
HM All-American Aged Cow '04
Total Performance Cow NGS-Madison '04
Dam of Special and Blue Spruce

Jens Gold, the partnership of Dale & Teressa Jensen, Lyle Jensen and Kirsten Klugow, has bred 18 Gold Star Cows. Prior to joining forces in May of 1996, Lyle bred 9 Gold Star Cows at Level Gold Farm and Jensgolden Guernseys bred 35. 11 of those 62 Gold Star Cows were sired by our own bulls.

On behalf of Dale & Lyle thank you to our parents who started farming in the early 40's with a small herd of grade Guernseys. As youngsters we would tag along when dad visited Guernsey herds and attended dispersals. Dale especially remembers Woody Haugen and purchasing Woodside Darlings Sunbeam as a yearling. A couple years later, while visiting Roy Jorgenson, Lyle purchased his first registered calf and Dale purchased Jocona Dotties Margo. Sunbeams Dawn x Margos Hamlet = our foundation cow, Dawns H Kelly!

Dad started showing Level Gold Guernseys at the WI & MN state fairs and Expo. Many of you have said how you enjoyed visiting with dad. Thank you, he truly enjoyed visiting. He certainly succeeded in passing on his love of Guernseys! Thank you to all our Guernsey breeder friends for supporting us and purchasing our herd genetics over the years.

GUERNSEY BREEDERS' JOURNAL
100th Anniversary

JENS-GOLD FARMS

JCT US 8 & Co E

Dale, Teressa & Lyle Jensen
Kirsten, Kayla, Karen & Kooper Klugow
814 140th Ave, Amery, WI 54001
Farm: 715.268.8711 | Dale: 715.554.1921
Lyle: 715.554.0240 | Kirsten: 715.554.4183

Good — Better — Best

Never let it rest, till your good is better, and your better best.

The *proper harvesting of your most important crop—MILK—is one of the dairyman's biggest jobs.* Increased consumption of milk and better markets are vital and basic to the dairy industry. This same principle applies to any industry that has something to sell.

We generally try to meet these objectives through advertising, better merchandising, and quality of the product. *The money, time and effort expended on advertising, salesmanship, and better merchandising, can go for naught if the quality of the product is not kept high.*

One of the essentials in producing high quality milk is to keep it free from sediment. Sediment in milk is known to cause or contribute to high bacterial count, off flavor and odors, and poor keeping quality. *Attention to these things plays a key role in markets acquired and the amount of milk consumed.* Milk sediment can result if cows are not properly prepared for milking. Bactericidal solutions, pails and paper towels are necessary sanitation tools to insure clean udders and teats. Use care in attaching the milking machine—carelessness may permit the teat cups to touch the floor or bedding, thus drawing foreign material into the milk. When feeding or handling dry forage, feed well in advance of milking time to prevent dust from getting into the milk. Check the barn ceiling to be sure it is tight, so that chaff and dust cannot filter down into the milking area from overhead storage, keep the surroundings neat and clean. All water is not free from sediment. Check your supply to be sure the water is free from sediment, as it can cause a problem with the milk if it is allowed to collect on the equipment.

Good ventilation is important. Its main objective is to remove excessive moisture, heat generated from the cows' bodies, and offensive odors. It provides better working conditions for dairymen, protects animal health and insures quality milk. If you are not using direct pipeline it is well to keep pails or cans covered to prevent dust, flies and foreign matter from getting into the milk.

Attention to better feeding and management practices is important, but *we must never lose sight of the great need to produce a quality product* through proper milking and sanitation. Quality is always in demand. Breeders of Guernseys have a *flavor and taste appeal in their product* that is the envy of all. *Don't lose this precious heritage—keep the quality high.* Through quality we can develop better markets and increase the consumption of milk. People like milk if it tastes good, and it will taste good if attention is paid to quality. *Milk is not just milk. Let's make ours the best, and never rest till our good is better and our better best.*

1966 *Richard G. Price*

The Demand For Cattle Is There - - - Are You?

Guest Editorial by Dr. J. L. & John W. McKitrick
(Reprinted with permission from Sept. 10, 1966, Hoard's Dairyman, Fort Atkinson, Wis.)

If you can't sell cows and bred heifers now, it's your own fault. With the heavy demand for more milk and an apparent shortage of cows and bred heifers for sale, this should be a seller's market.

Are you letting people know that you have replacements or foundation cows and heifers for sale? If you have purebred cattle for sale, be sure to let your fieldman know. You might want to do some advertising, either locally, nationally, or both. The quality of your cattle and drawing power of your herd will dictate which is most feasible.

The farm page in your local paper or magazine is a great spot to let people know that you have grade or commercial dairy cows and heifers for sale. While the eventual buyer may not see the ad, word of mouth from someone who did see your advertisement will get to him.

If you have more dairy cattle than you can care for properly, don't miss this chance to cash in on your surplus. Many, many farms have cows "running out their ears," so to speak. Now might be the time to cut your herd down to a workable unit, a size the barns were built to handle. You may even "net" more dollars milking fewer cows by caring for them better.

Buyers are not paying extremely high prices for cows and bred heifers. They are not that hard to buy. But, the prices are up from a year ago. *The "plain" cattle, the ones you as a seller don't like, are not liked by today's buyer either.* Cattle are not so scarce or milk prices so high that just any old cow will sell well.

We say this because we do not want to leave the impression that cow buyers are beating down the doors or standing in line to buy cattle. There is still no rationing or priority list. But there is a demand: the market is there for those who will reach for it.

Most cow buyers we contact are better-than-average cowmen. They are by no means "babes in the woods." They have been confronted by experts. Don't try to fool them. Price your cattle realistically. Make sure you are getting what they are worth, but don't scare potential customers away with prices that cannot be justified.

It always helped us to have this thought in the back of our minds: "Will he like these cattle well enough at this price to come back for more?" Work for repeat sales.

Go to some public sales. Attend farm auctions where dairy cattle are being publicly appraised. Know what slaughter cattle are worth per pound. Be informed. It is your business to know these things.

1967

Communication - - Key To Success

In this day and age of rapid change, we must all keep abreast of the times. It is more important than ever before that we understand each other's problems. We must keep the communication lines open between Guernsey breeders, the State Colleges and Universities, the County and Vocational leaders, and between county, state and national organizations. We must be cognizant of each other's problems, and must work together for their mutual solution.

If you, as Guernsey breeders, have problems, check with other breeders, ask your State and National fieldmen, or the Home Office, for help and assistance. *Many a mole hill has grown into a mountain of misunderstanding just from lack of communication.*

We are all conscious of the many changes in the dairy industry. Modernization and mechanization have taken their toll, and lack of help continues to be one of the greatest factors in the decrease in the number of farms. Yet, for those who are still in the business, the outlook is brighter. The price of milk is up and the demand for cattle is strong. The Home Office, the State and National fieldmen, and the sales managers are constantly getting orders for cattle in some areas that cannot be met, because of the shortage of the right kind of animals. Last year, at public auction, the price of registered Guernseys showed an increase of $60.00 per head, and this was the highest in 15 years.

Yes, the future looks bright, but there are still many problems on the horizon that must be faced. The job of meeting and solving these problems can best be met by keeping the communication lines open to all phases of the industry. It is vitally important that we understand each other's problems, and work together for their mutual solution.

1967

Blood Typing Research Project 1966 Approved—Work Will Begin Immediately

Why Did Staehely Brothers Choose Registered Guernseys?

By Bill Maynard

1968

Roy and Arthur Staehely, Valley View Guernsey Farm, Oregon City, Ore., Gold Star Breeders five times.

"Working With Guernseys After Working With Holsteins Is Like Working With Grownups After Working With Kids. They Are Much Easier To Get Along With." **1969**
James Fish, Lockshore Farm, Hickory Corners, Michigan

7 easy lessons **1965**

TRAINING ANY DAIRY HEIFER TO BE TRACTABLE . . .

All You Add Is Love

1968

Cloverly Top Hornet, [illegible]

REGISTRATION IS GOOD INSURANCE

JUST SUPPOSE a man at age 25 years buys a 20 year endowment policy for $5,000. He will pay about $49.00 per thousand per year in premiums or about $245.00 per year. If he saves his dividends to buy additional insurance, in 16 years he will have a paid up policy worth $5,180.00, which will have cost him $3,920.00 in premiums.

Just suppose a man at age 25 years has 50 Registered Guernseys. These Registered Guernseys are worth $5,000.00 more than 50 grades, figuring a registered animal at $100 a head more than grades.

If he has a 50% female crop each year and registers only females at the proper time, he will have registered 25 calves per year X 20 years X $3 = $1,500.00 cost. This will maintain the $5,000 equity.

Anywhere along the line, should the owner die, either plan is worth $5,000.

WHICH IS BEST!

$5,180 for $3,920 invested or $5,000 for $1,500 invested (Plus the extra income from the sale of many registered animals in between times.)

1963

1964

1964 New Plan Recognizes Areas Free of Bovine TB

1963

NEEDED - - More Guernsey Bulls!

By R. D. Stewart

1960

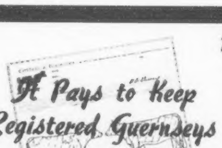

It Pays to Keep Registered Guernseys

THE BREEDERS SPEAK:

As Evidenced From Reports Received From Breeders In All Sections Of The Country

1968

Select Sires Proven Program

With Bulls Like . . .

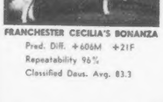

FRANCHESTER CECILIA'S BONANZA
Pred. Diff. +606M +21F
Repeatability 96%
Classified Daus. Avg. 83.3

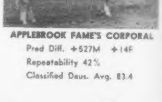

APPLEBROOK FAME'S CORPORAL
Pred Diff. +527M +14F
Repeatability 42%
Classified Daus. Avg. 83.4

Contact: in ILLINOIS — NIBCO, Hampshire, Ill. or SIBA Breese, Ill. KENTUCKY—KABA, 1930 Herr Lane, Louisville, Ky. OHIO—COBA, 1224 Alton-Darby Rd., Columbus, Ohio. TEXAS and SOUTHWEST—COBA, 1716 Forest Ave., Tyler, Texas. CALIFORNIA—Genetics Inc., Hughson, Calif. COLORADO—CSU, Fort Collins, Colo., MISSISSIPPI—TABS, Tupelo, Miss., FOREIGN—AGRIPAN, Guilford, Conn. ALL OTHER AREAS—SELECT SIRES, INC., 1224 Alton-Darby Rd., Cols., O. 43228

SELECT SIRES

Cow Families & Cow Friends

Spring Walk LH Etta EX-91
Former #1 CPI Cow
Life: 138,090M 5.1% 7098F 3.4% 2890P
Dam of Frank and 7 VG or EX daughters

Spring Walk BT Frank
Former #1 Bull
Sire of countless All-Americans and still shows up in the pedigrees of the breed's top cows including Altann and Pistachio Pie.

GUERNSEY BREEDERS' JOURNAL
100th Anniversary

Lantz Farm Tiller Icy EX-91
Former #1 CPI Cow
Life: 112,090M 5.3% 5,968F 3.5% 3,907P
All-American Jr. 3-Year-Old 2002
Dam of Iceberg and 10 VG or EX Daughters

Spring Walk Icy Sherbert-ET EX-91
Former #4 CPI Cow
3-00 365D 29,350M 5.7% 1,667F 3.4% 1,008P
3 Sons in AI by Challenge, Glacier & Aaron

Spring Walk Farm has been a longtime supporter of the AGA, through buying and selling at the sales, advertising in the Guernsey Breeders' Journal and showing at the National Guernsey shows. We've made many friends along the way.

Ohio won the state herd at NGS-Louisville in 1985. How many people can you name in this picture?

Spring Walk Farm

Bill, Bev and Kurt Wachtel
13079 TR 503, Big Prairie, OH 44611
Bill: 330.763.0323 | Kurt: 330.231.1667 | Fax: 330.378.2913

GUERNSEY 100th Anniversary

Matt Brahmer
84 State Rd 29 | Spring Valley, WI 54767
Ph: 715.772.4794

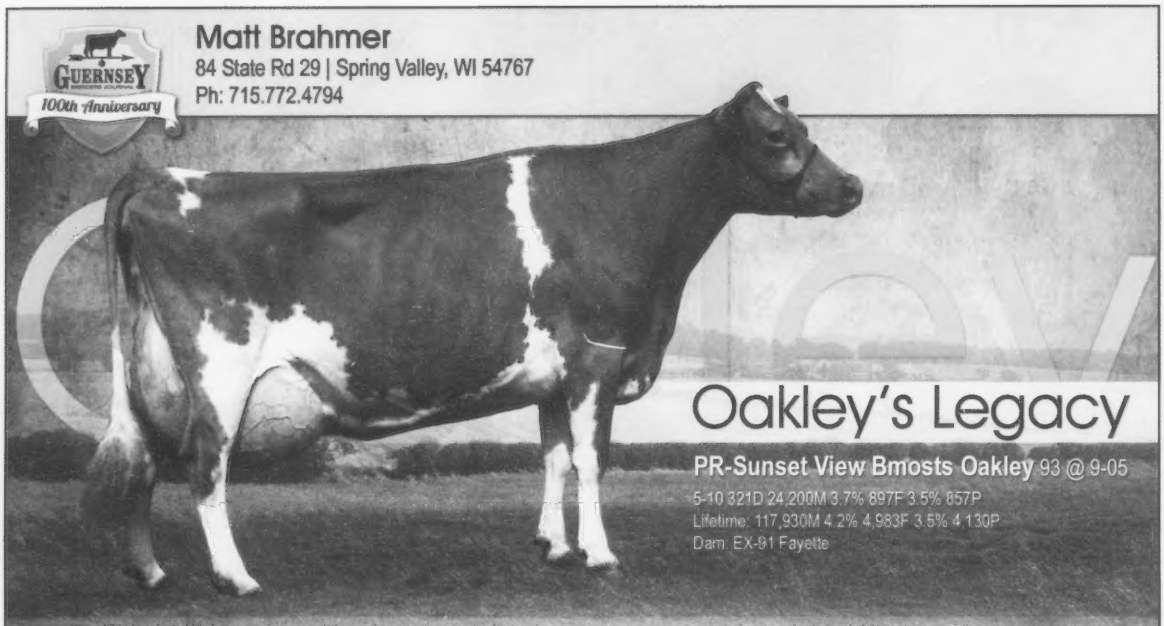

Oakley's Legacy

PR-Sunset View Bmosts Oakley 93 @ 9-05
5-10 321D 24,200M 3.7% 897F 3.5% 857P
Lifetime: 117,930M 4.2% 4,983F 3.5% 4,130P
Dam: EX-91 Fayette

Daughters:

GR-Solid Gold Valiants Okra-ET 91 @ 6-08 (91/81)
7-10 305D 19,500M 5.2% 1,012F 3.0% 577P
Okra has a VG-85 Glacier w/950F, a VG-86 Royalty w/1,150F and a Magicman heifer due this fall.

GR-Solid Gold Valiants Opra-ET 87 @ 5-00 (85/80)
4-05 305D 15,280M 3.3% 508F 2.7% 418P

GR-Solid Gold Option Octavia 88 @ 7-03 (87/88)
3-11 305D 15,590M 5.1% 798F 3.2% 500P
Octavia has a Magicman heifer due this fall.

GR-Solid Gold Tillers Orchid 90 @ 6-06 (91/84)
5-00 334D 19,700M 5.0% 979F 3.0% 594P
Orchid has January '09 twins by Aaron.

We are also milking a young Option 2-year-old from Oakley.

Are you feeding the bacteria that cause mastitis?

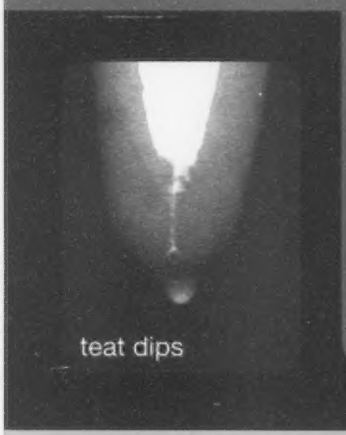

Congrats to Dix-Lee Mentor Jazz-ET and Jade Jensen for winning the Fight Bac Gold Futurity!

See the white areas in these x-rays? That's milk. After milking, regular teat dips can leave milk residue that actually feeds mastitis-causing bacteria. Fight Bac® leaves only pure disinfectant. Its aerosol action blows away residual milk and completely disinfects.

Fight Bac is cost-effective too. Two cans cost the same and treat as many cows as a gallon of dip! Plus, less mastitis means higher milk premiums and lower medical costs. Visit **www.FightBac.com** to learn more about Fight Bac and how research proves it controls mastitis better than traditional dips.

1-800-656-6007
www.FightBac.com

Fight Bac — The smarter way to disinfect teats.

An All-Time Great

GUERNSEY BREEDERS JOURNAL
100th Anniversary

Villa Crest I Anne EX-94

4-05 365D 24,670 5.5% 1359F 3.2% 795P
5-09 365D 28,130 5.4% 1530F 3.3% 916P
7-00 365D 30,180 5.1% 1525F 3.2% 964P
LTD: 206,730M 5.3% 11,037F 3.3% 6862P

Gold Star Cow
High CPI Cow
Grand Champion Indiana State Fair & Mid West Guernsey Classic 5 times
Reserve All-American
Nominated All-American Total Performance Cow
Grand Champion NJS-Madison 2 times
NASCO Type & Production Winner
Top 10 Living Lifetime Cow for Milk, Fat & Protein

Semen is available from her sons! Villa Crest Masterpiece is available through the farm and Villa Crest Advance is available from Golden State Breeders.

Anne is just fresh with her 8th natural calf! Villa Crest Answer, could be THE answer!

Villa Crest Farm
24417 CR32 | Goshen IN 46526

Verl & Gretchen Weaver | Ph: 574.875.7512 | Verl's cell: 574.538.7012
Chris Weaver & Family | villacrestguernseys@yahoo.com

Golden Guernseys lead the way, to the creamery every day!

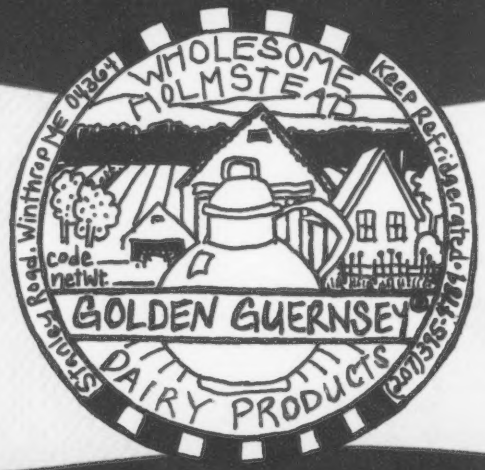

Mar Mik Associates

Producers of Wholesome Holmstead dairy products

The Trenholm Family

Winthrop, Maine 04364 | 207.395.4784

Both Knife Lake Dairy and the Guernsey Breeders' Journal have come a long way in the past 100 years.

Congratulations on this milestone!

Jesse Tuttle family of West York, IL with 'Amos Betsy Judy' shown at the New York World's Fair in 1939.

Knife Lake Royalty Olga VG86
1st Jr 3-Year-Old MN State Fair

Knife Lake Guernseys

Celebrating four generations of Guernsey Breeders.

Bart, June and Jesse Heitke
Mora, MN | 320.679.4694 | jheitke@hotmail.com
Kristen Heitke Jankila
Sauk Rapids, MN | 651.278.1374 | kjankila@gmail.com

A Century of Service
1910 - 2010

Thank you to the AGA and Purebred Publishing staff & board members for 100 great years of the Guernsey Breeders' Journal!

We celebrate the commitment and the journey it took to reach this milestone. Thank you to everyone that continues to advertise and keep the Journal going!

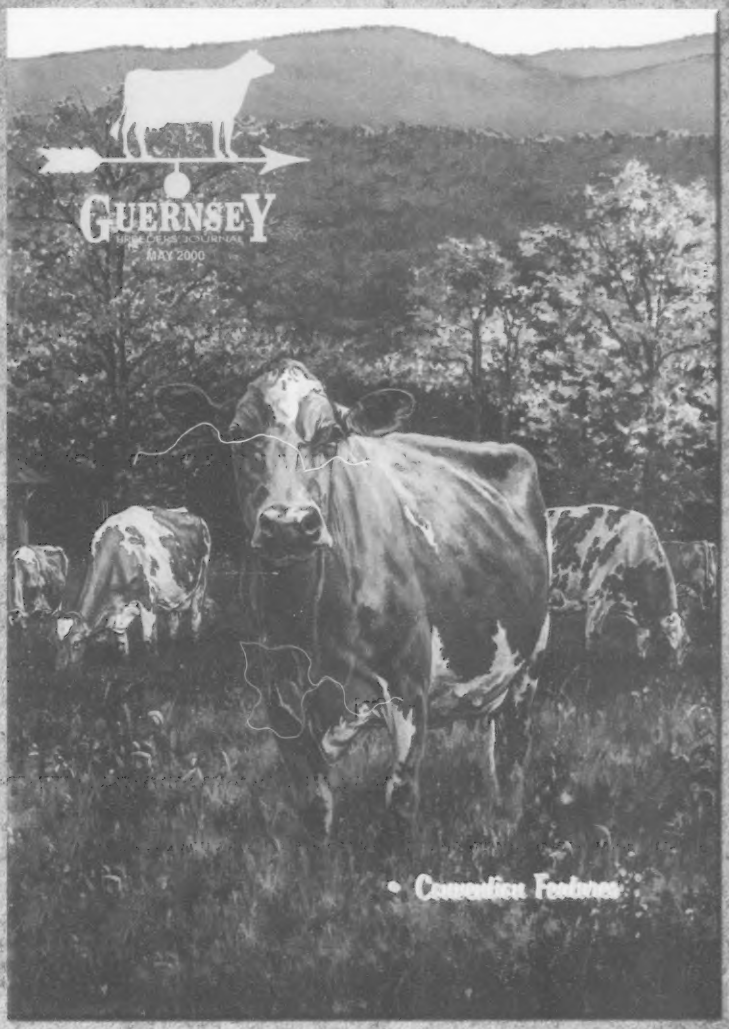

Many of our fondest memories have appeared in the Guernsey Breeders' Journal over the years. One of which is when Bonnie Mohr came to our farm for inspiration for her Autumn Gold painting that then appeared on the cover of the May 2000 Journal.
Unknown fact - the cows featured are Mamie, Band & Loretta!

GUERNSEY BREEDERS' JOURNAL
100th Anniversary

Trot Acre Farm

James, Bob & David Trotter & Families
214 Martin School Rd., Enon Valley, PA 16120
Phone: 724.667.1186 | Fax: 724.667.0410

Congratulations All Around!

Congratulations to the *Guernsey Breeders' Journal* on 100 great years! Here's to 100 more!

Congratulations to Galen & Sonja McDonald on their 40th Wedding Anniversary! The whole family had a wonderful day celebrating together back in August.

Congratulations to Tanner & Macy on their show winnings & Convention awards!

Green Slopes Farm

The McDonald Family
260 Green Slopes Rd., Imler, PA 16655 Ph: 814.322.5607

Celebrating 100 Years of Successful Guernsey Breeders' Journals with Our Most Recent Success!

★ **Edgewater Meadows Yogibear-ET** ★
#1 PTI Bull August '08

Highlights from the Past Minnesota State Fair 4-H Shows:

2007 - Edgewater Meadows Ybear Hope
Total Merit Champion
2008 - Edgewater Meadows Silver Izzy
Junior Champion
2009- Edgewater Meadows Tiller Juicey
Reserve Junior Champion
2010- Edgewater Meadows Aaron Kit
Junior Champion & Total Merit Champion

Edgewater Meadows

"Leading The Way"

Tom Luebke & Family
5385 Co. Rd. 123, Mayer, MN 55360
Ph: 952.657.2149

Family Tradition

We're proud to report that Laura is a fourth generation Guernsey breeder on both sides of the family. Her great-grandfathers Hubert Rankin and Louis Haug both started Guernsey herds that have continued through today!

Laura Rankin
Hubert "Buster" and Gretchen Rankin
Walter and Marion Rankin — Melvin and Charlice Offenheiser
Hubert & Leta Rankin — Louis and Lavina Haug

We're in the heart of Illinois, stop by and see us when you're in Illinois for the National Convention next summer!

Rankin Farms

Buster & Gretchen Rankin
1850 2200th St., Atlanta, IL 61723
Ph: 217.648.2466

Guernseys Since 1917

Rozelyn Farm

Proud to be celebrating 93 years with the Guernsey Breeders' Journal centennial!

Val

Rozelyn Challenge Val EX-92 (93/90)
6-08 365D 28,000M 4.8% 1352F 3.4% 944P

Val represents the 20th generation of the first two Registered Guernseys that Grandpa Zweegman bought in 1917, taking us through the well known Marcella Family in the 50's & 60's to where we are today. We are already milking Val's first granddaughter

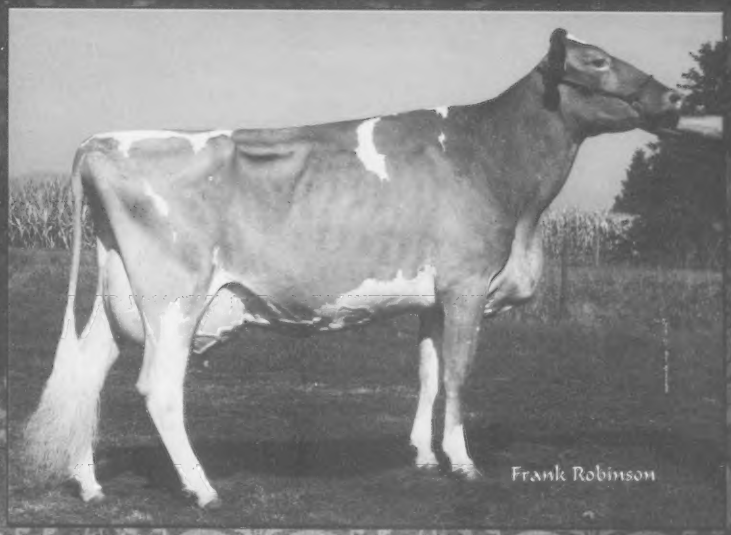

In 1974, we purchased the Beetchenow Farms herd.

Rozelyn Enhancer Judith EX- EX-91 (92/91)
4-11 365D 31,150M 5.0% 1565F 3.5% 1108P
Judith is the dam of Jonathan & Jet
Daughter: Rozelyn Glacier Julia VG-86
7th generation "J" Family
1-11 365D 19,180M 4.9% 961F 3.5% 695P
3-06 365D 24,330M 5.0%1234F 3.5% 871P

Rozelyn Honors Gloria EX-92
4-09 365D 30,070M 5.3% 1611F 3.8% 1149P
Gloria is the dam of Goliath & Jay Gregg
Family Member: Rozelyn Joshua Goldie EX-90
11th generation "G" Family
2-01 351D 19,170M 5.0% 958F 3.3% 641P

14 bulls from these two families have gone into AI.

1980 Oustanding Young Farmer *2005 Master Breeder* *37 year Gold Star Guernsey Breeder*

Leon, Loraine & Greg Zweegman
9265 Double Ditch Rd | Lynden, WA 98261 | 360.354.4669 | Leon's cell: 360.815.2645

The Magic of Guernseys

Walnut Lane Magic Emma EX-92
4-02 365D 20,053M 4.3% 892F 3.1% 656P
All-American & Jr All-American Winter Calf 2000
Res All-American & Jr All-American Winter Yearling 2001

Walnut Lane Magicman Minnie VG-89
2-05 365D 26,410M 3.9% 1026F 3.1% 809P
Nom All-American & Jr All-American Jr 3-Year-Old 2008

Watch the All-American contest for Walnut Lane S Ashleigh, the winning Spring Yearling at NGS-Harrisburg and Walnut Lane Blue Spruce Acorn, the 2nd place Winter Yearling.

The farm has been in the Stuff Family since 1854 and Guernseys have made their home here since 1936!

GUERNSEY BREEDERS' JOURNAL 100th Anniversary

Walnut Lane Farm Rodney, Darlene, Emily & Tobin Stuff
7521 Lemar Rd | Mercersburg, PA 17236 | Ph: 717.328.5793 | walnutlane@innernet.net

5 Generations to own Guernseys

Latest classifications:

Dairy O Showtime Sienna VG-88
Bulls are available from the All-American & Reserve All-American Sienna
Angelicas Ace Alice VG-86
Thank you to Michael Lancaster for the opportunity to purchase Alice!

2010 Show highlights:

Northwest Washington Fair
1st Fall Calf & Jr Champion
2nd Fall Calf & HM Jr Champion
1st Spring Yearling
1st Jr Best Three Females
2nd Sr.2-Year-Old
Premier Breeder | 1st Herdsmanship

Western Regional
1st Fall Calf & Res Jr Champion
2nd Fall Calf & HM Jr Champion
1st Spring Yearling
1st Fall Yearling
1st Jr Best Three Females

Kent & Lisa Erickson & Family
Ferndale, WA * 360.384.6160

GUERNSEY BREEDERS' JOURNAL 100th Anniversary

Dawn Fyrciak Named Teen Finalist

DAWN MARIE FYRCIAK, 17, daughter of Mr. and Mrs. George Fyrciak, Jr., 7075 Owosso Road, Fowlerville, Mich., was selected to be a finalist in the 1977 Michigan's National Teen-Ager Pageant, held at the Hoyt Conference Center in Ypsilanti, Mich., May 20–22.

Michigan's National Teen-Ager Pageant is the official state finals to the Miss National Teen-Ager Pageant to be held in Atlanta, Ga., in August. Contestants from all over the state competed for the title of Michigan's National Teen-Ager for 1977.

Dawn is very active in the Michigan Guernsey youth group and owns several Guernseys of her own. An excellent student, she is also active in FFA and is the recipient of the State Farmer Degree. Presently Dawn is in England participating in an educational program.

The Fyrciak family is active in Guernsey circles and has a herd of about 50 Guernseys which they test, classify and show.

Cline and Mary Brubaker Selected Virginia's Outstanding Young Farm Family

CLINE AND MARY LEE Brubaker, members of Old Dominion Division, Dairymen, Inc., of Blackwater Valley Farm, Route 4, Rocky Mount, Va., were selected the Virginia Outstanding Young Farm Family at the banquet held by the Young Farmers and Young Homemakers of Virginia, Friday, February 6, at Hotel Roanoke, Roanoke, Virginia.

They were presented a $200 cash award by the Virginia Bankers Association, a silver service set by the Virginia Young Farmers Association, and membership in the Virginia Agri-Business Management System.

Cline is a native of Franklin County. He attended public school and graduated in dairy science in 1966 from Virginia Tech. While at Virginia Tech he was a member of Alpha Beta Honorary Fraternity, Dairy Club, and the Virginia Tech Dairy judging team. He is presently a member of the Rocky Mount Young Farmers Club, the Roanoke Chapter Young Dairymen's Association; is a charter member

Mr. and Mrs. Cline Brubaker, winners of Virginia's Outstanding Young Farm Family Award.

L. O. Colebank accepting Scholarship Fund and book of testimonial letters and congratulations from Henry C. Venier, La Fayette, N. Y., chairman, L. O. Colebank Scholarship Fund.

The Guernsey Foundation

The formation of THE GUERNSEY FOUNDATION was finalized on March 30, 1970 when official approval was granted by the Internal Revenue Service to recognize The Guernsey Foundation as an organization exempt from Federal income tax as described in section 501 (c) (3) of the Internal Revenue Code.

On this basis, The Guernsey Foundation can receive contributions which are deductible by donors as provided in section 170 of the Code, as amended by the Tax Reform Act of 1969. Bequests, legacies, devises, transfers or gifts assigned to the use of The Guernsey Foundation are deductible for Federal estate and gift purposes under the provisions of sections 2055, 2106, and 2522 of the Code.

The eventual formation of The Guernsey Foundation resulted from a suggestion in 1966 that members of The American Guernsey Cattle Club might want to make substantial contributions to a Guernsey Endowment Trust to perpetuate the advancement of education and scientific research in dairy husbandry, dairy technology and the dairy industry as a whole. The constant need to increase knowledge resulting from research in all fields of dairying, particularly in the areas of dairy cattle breeding, and in finding new and expanded uses for dairy products is vital to the dairy industry.

In 1967 further discussion by the Board of Directors of The American Guernsey Cattle Club resulted in the appointment of a committee by President Frank D. Brown, Jr. to study the possibility of a Guernsey Endowment. The Committee consisted of Dr. Harry A. Herman, Greyble L. McFarland, Jr. and Kenneth A. Brighton.

In November 1968 the above Committee of three was designated by the Board of Directors as members of The Guernsey Foundation Committee and Trustees of a proposed Trust Agreement establishing The Guernsey Foundation. The Trust Agreement was initiated April 4, 1969 with Lawrence O. Colebank as the initial donor.

The organization and objectives of The Guernsey Foundation can be described by the following summary of items in the Trust Agreement:

PURPOSE OF TRUST - to devote and apply the property vested in The Guernsey Foundation, and the income derived therefrom exclusively for the advancement of education and scientific research in dairy husbandry, dairy technology and the dairy industry as a whole, either directly or by contribution to organizations authorized to carry on such charitable, scientific or educational activities. No part of the trust fund shall inure to the benefit of any private stockholder or individual.

TRUST FUND - the property constituting the trust shall consist of stocks, bonds, securities, property and other assets, as shall be transferred from time to time by donors and accepted by the Trust Committee.

USE OF TRUST FUND - The Guernsey Foundation Committee shall have the power and authority to distribute from time to time exclusively for The Guernsey Foundation's charitable, scientific or educational purposes such amounts of income or principal as its discretion directs. The Committee shall also have the power and authority to exercise judgment in the sale, investment or reinvestment of the assets of the Foundation.

MEETINGS OF THE GUERNSEY FOUNDATION COMMITTEE - the Committee shall meet at least annually and at such other times as determined by the chairman, to consider proposals submitted to it to carry out the objectives and functions of the Foundation. The results of all research projects shall be available to the general public through publications or otherwise and all patents, copyrights, processes or formulae, which result from such research, shall be made available on a nondiscriminatory basis.

APPOINTMENT OF THE GUERNSEY FOUNDATION COMMITTEE - by the Board of Directors of The American Guernsey Cattle Club. The Committee shall consist of three persons who shall serve such terms as the Board of Directors may designate. Any vacancies that may occur shall also be filled by Board appointment. The Committee shall annually elect a chairman, vice-chairman and a secretary. The Committee members shall serve without compensation for their services.

ACCOUNTING - the Committee shall make a report annually of the Trust to the Board of Directors of The American Guernsey Cattle Club and to such educational and scien-

Electric SHOCK may be reduce milk production in some herd

Chat . . .

DENNIS NELSON, Hilmar, Calif., was grand champion dairy showman at the 38th Annual Poly Royal at California State Polytechnic College, San Luis Obispo, on April 25.

Nelson edged 36 other Cal Poly dairy students in the traditional fitting and showing competition. He showed a Guernsey.

Frank Slvesind, Prairie Moon Guernsey Farm, Waukon, Iowa, Outstanding Young Guernsey Farmer and recipient of the C. Eugene Harding Award.

FIRST NATIONAL GUERNSEY HEIFER SALE

A Tremendous Success

19 Head Average $1,031.57
Top Heifer – $2,850

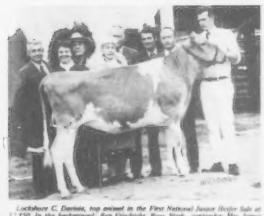

Lockhaven C. Daenia, top animal in the First National Junior Heifer Sale at $2,850. In the background: Ron Friedrichs, Bow, Wash., contender; Mrs. James Fish, Hickory Corners, Mich., consignor; Mr. and Mrs. Henderson Stockton, Phoenix, Ariz., purchasers; John R. Merryman, Sparks, Md., contender; Ron Friedrichs, Jr., Bow, contender; James Fish, consignor, and Ron Baldwin, Lavern, Ariz., at the halter.

Guernsey
BREEDERS' JOURNAL

DEDICATED TO BREED PROGRESS

Three Winners at Three Farms

Chedco Farm Golden Dew Farm Coon Bros.

Ideas and Practices that have Helped Us in Calf Raising and Reducing Mortality Rate

Growing Guernsey F-A-M-I-L-Y

F — Friends & Fun

Your best friend? A fellow Guernsey breeder, of course! We – Guernsey breeders, AGCC members and Junior members, supporters, affiliates, and friends – truly have fun while working together in building the strong backbone of a solid Guernsey industry. Meet more progressive Royal Breed friends through Guernsey meetings, shows, and activities. AGCC wishes you to join the growing Guernsey F-A-M-I-L-Y!

A — Ability to Milk

The efficient working Guernsey cow eats less . . . but pumps out more. Breed milk and fat averages continue to increase. At year-end report we hope to meet the challenge of 1978 – 12,000 milk average! DHIR records show a 1,000-lb. increase since 1970. Goal for 1983 – strive for 13,000 Milk average in five years.

M — Mother of the Breed

Can great things get any better? Sure. Cows are the base of our Guernsey breed. With careful breeding to improve the genetic base of every cow family, improved production and type can continue. Longevity of both P & T stems from the selection of mating your cows to the high PD and type summary bulls. Result – we can improve the breed and great cows can have greater daughters by greater sires each generation.

I — Income from Sales

Firm markets for Guernseys are indicated by current inquiries and demand. This provides the breed an opportunity to capitalize on Guernseys which perform competitively in the dairy industry. Competition to buy well-bred Guernseys increases the sale $$$.

L — Look to the Future

Is there a Guernsey future? Some say yes – some say no. Working together to promote the breed, increase production, watch sire selection, and increase well-bred cow sales spells a big Y E-S. The Guernsey Y E-S shows that she can expand in her role of the entire dairy industry.

Y — Youth

To make these strong points continue, we invite the youth to ask questions and learn more. A challenge to youth – face and conquer the Guernsey opportunities. Strive to perfect the present AGCC programs. AGCC welcomes the progressive spirit of Guernsey breeders today.

K. J. Wilson

Thanks, Richard G. Price

Responsibility in Registering Guernseys

The Dairy Industry Image Is Important

GOOD PUBLIC RELATIONS BETWEEN THE INDUSTRY AND THE CONSUMER PAYS OFF IN INCREASED USE OF DAIRY PRODUCTS

DAIRY FARMERS HAVE no good reason to feel that their role in society is not recognized and appreciated. Their part in the economy of the nation is recognized by most people—at least by those who count. The others, usually don't care about farmers, dairymen or any other groups. All phases of agriculture can build on the reservoir of goodwill that exists for them by helping to solve the problems which now make necessary government price support programs which are not easy for the nonfarm public to understand. The nonfarm public does not object to the use of tax money for various segments of the economy if they are justified in terms of real progress for the country. If the public loses any patience with agriculture, it is not necessarily because farmers receive subsidies, it probably stems from a feeling that farm groups have not worked closely enough together to bring about promise of solving major problems, rather than continuing high cost to taxpayers. Today the farm groups are working more closely together to solve their problems and improve the economy of the country for all people.

Remember, the public, as consumers, is most likely to judge agriculture on the basis of what people think of the food products. The homemaker shopping in the food store is not going to go through great emotional drama about farm price supports, or the amount of labor her husband is investing in food as compared with 10 years ago. The housewife reacts to the dairy food products on the basis of how she sees them in her family's diet. Consumer programs should be geared in favor of selling the quality and value of the dairy products in terms that are helpful and meaningful to the purchaser.

It is important, to the future of the dairy farmer, that people, in all ages of life, learn to appreciate milk and dairy products as food, even if they don't understand all the work and expense involved in milk production. The decision as to whether milk and dairy products are a good buy or not depends upon what the purchaser believes he is getting from the product, and not upon the purchaser's understanding of the dairyman's production costs. Let's strive for quality milk, quality dairy products. People drink milk and eat dairy products because they taste good and they like them. Give the consumers quality in dairy products and they will buy - they prefer good quality dairy products to imitations.

Have You Checked Your Crystal Ball Lately?

TEN YEARS AGO only a few Guernsey breeders would have predicted some of the accomplishments we now can see clearly as we rush on into the decade of the seventies.

Who would have predicted 10 years ago that: –

The top DHIA herd in Michigan, ALL BREEDS in 1968 and third in 1969 would be the Kellogg Guernsey Farm herd, Hickory Corners, Michigan. For two consecutive years they had over 14,000 lbs. of milk, 700 lbs. of fat on DHIA. The 55 cows in 1968 averaged 14,532 lbs. milk, 717 lbs. fat and in 1969, 45 cows averaged 14,398 lbs. milk, 707 lbs. fat.

Who would have predicted that: –

Gilbert R. Farrington, Pine Vista Farm, West Willington, Conn., would have a herd milk lactation average on 18 Guernsey records of 16,881 lbs. milk, 4.4%, 751 lbs. fat, ME – 305 – 2x. The year 1970 seems to indicate even higher production.

Who would have predicted that: –

The first place aged cow at the 1969 National Guernsey Show, Fox Run A.F.C. Faye, owned by Lee and John Housley, Riceville, Tenn., would milk over 100 lbs. per day for over five consecutive months. "Faye" calved June 10, 1969 and was on the show circuit and went on to become All-American Aged Cow, 1969. **Through February 25, 1970 she has 24,375 lbs. milk, 1,008 lbs. butterfat in 258 days – 2x.**

Who would have predicted that: –

A two-year-old by Nance, Dan Ba Lee's N. Eileen, owned by Mr. and Mrs. Daniel W. Baker and Family, Middletown, Ind., would finish a record of 22,110 lbs. milk, Jr2DHIR – 356 – 2x, first place, national class leading record for milk.

We are certain that as we move through the decade of the seventies even greater accomplishments will be achieved by Guernsey breeders and their fawn and white cattle.

Richard G. Price

Catching Up With Our Outstanding Youth

"The Youth are our future!" This quote has appeared in the pages of the Guernsey Breeders' Journal countless times over the past 100 years in ads and in editorial. It seems obvious that we would devote much time and resources towards programs that encourage the participation of our younger members. National Guernsey Conventions are now dominated by youth activities and their mere presence brings a new vitality to our events. However, the AGA was in existence for nearly 100 years before we began to officially recognize a National Outstanding Youth. Since 1973, this has been the crowning achievement for any Guernsey youth, signifying extensive involvement and success in a variety of Guernsey Junior activities. We thought is would be fun to catch up with our previous honorees to see what they are up to today.

Karen Anderson, Minnesota, 2010
Our honoree in 2010 is a student at the University of Minnesota. She won the 4-H Dairy Judging contest at the All-American Dairy Show and the National Contest at World Dairy Expo. In 2010, she was a Princess Kay of the Milky Way finalist. She exhibits Guernseys with her Family's Up The Creek Guernsey Farm in Lester Prairie, Minnesota. He maternal grandfather, Audrey Wagner, was also a legend in the Guernsey breed, receiving the 2009 Distinguished Service Award.

Ashley Sears, Massachusetts, 2009
"I am currently a Senior at Cornell University, double majoring in Agribusiness and Animal Science. I'm in the process of applying to law schools for next year, with the intent of becoming an agricultural lawyer and eventually having my own practice in New England. I was a member of the Cornell Dairy Judging Team this year, with the team placing 3rd overall at Madison. I was 6th high individual in the contest and 8th in reasons. When home on weekends, I am responsible for calf care and preparing the animals for the shows. Over the summer, I interned in Washington, D.C. with the American Farm Bureau Federation as their Public Policy Intern. It was a great experience getting to write public policy briefings, meeting with Congressional staff, and seeing firsthand how the legislative process works. My proudest achievements within the industry include breeding and owning the 2007 Supreme Champion at the All American Dairy Show and World Dairy Expo, having 3 bulls in stud with 2 more contracted, and being a part of the Cornell judging team this fall."

Brandon Grewe, Wisconsin, 2008
Brandon farms with his family at Valley Gem Farm in Cumberland, Wisconsin. He is very active in showing and marketing Registered Guernseys. He consigns to many consignment sales from the Blue Halter Sale to the National Sale and many in between. He bred and exhibited the 2nd place Summer Yearling at the 2010 NGS-Madison, a heifer that is out of one of his best investments at a Guernseys sale, Snider Sharp Daze, EX-91. Brandon sold a milking daughter of Daze for $15,000 in the Fall For Colors Sale II in 2008 and has bred a large family from her. Brandon recently became engaged to Kim Wilson of Missouri and has taken a job at a dairy in Missouri to be closer to his fiancé.

Katie Boesche, Illinois, 2007
Katie graduated from the University of Illinois in 2009. While there she was a member of the Dairy Judging team that placed first at the 2008 NAILE contest. Katie was the high individual in that contest. She also represented the University on the Academic Quadrathlon Team and the Dairy Challenge Team. Although the family Guernsey herd was sold several years ago, Katie and her sister still own several animals and continue to show. Katie is currently a graduate student in the Animal Science department at The Ohio State University.

Seth Kohler, Ohio, 2006
"Since graduating from Cornell University in 2008 I have been working for Elanco Animal Health as a dairy sales representative. I've recently moved to California, so can't be as involved in the operations of Marodore Farm as I would like. But, I still own about a dozen Guernseys and spend most of my vacation time getting in the way on the home dairy, or caring for our show string on the tanbark. I feel blessed to be a part of the Guernsey family, where I can find a friendly fan of the fawn and white no matter where in the country I am."

Daniel Fritsche, Minnesota, 2005
Dan is currently a Key Account Manager in Direct-Fed Microbials and Silage Inoculants for Danisco Animal Nutrition in Waukesha, Wisconsin. He was the first recipient of the Turley Scholarship in 2005 and also received the AGA Scholarship, both of which helped him complete his education at the University of Minnesota. With Becky Meyer-Freed, Kendy Gable and Monica Renfrow, Dan took the initiative to help the Junior members of the AGA form a more structured Junior organization, the American Guernsey Youth Association (AGYA). Dan continues to serve as an advisor to the group and is very active as a volunteer with the group and in other activities at the National Guernsey Conventions. Although not currently working on the family farm in New Ulm, Minnesota, Dan helps with the showstring at the MN State Fair and NGS-Madison. He has made several key purchases of Registered Guernseys recently to build up his own herd while strengthening the home farm's herd.

Jeff Ansell, Pennsylvania, 2004

Brett Dixon, Missouri, 2003
Brett married Jessica Gatton in 2005. Dix Lee Guernseys recently added 25 Holsteins and 45 Ayrshires from Jessica's family farm to the already outstanding 90 Guernseys milking. They now milk 160 cows heavily utilizing rotational grazing. The farm includes 300 acres in two locations. The combined group has enjoyed considerable success in the show ring in recent years, including showing the National Guernsey Futurity winner in 2005 and 2008 and the Total

Karen Anderson

Ashley Sears

Brandon Grewe

Katie Boesche

Seth Kohler

Performance Cow of the NGS-Louisville in 2009. Brett also sold the high selling animal in the 2007 National Convention Sale, Dix Lee Tiller Joke, who went on to be Grand Champion of the 2009 NGS-Louisville and place several sons in AI. Brett is currently distributing semen on two outstanding young sires from the herd and is proud of Dix Lee Tiller Flash, an Active AI sire.

Becky Meyer-Freed, Illinois, 2002
Becky graduated from the University of Illinois and is now a High School Ag teacher and FFA advisor at Dwight Township School. She was instrumental in setting up the American Guernsey Youth Association and has served as an advisor to that group. She lives with her husband in Fairbury, Illinois, and raises show heifers for her family's Myown Guernsey Farm.

Nichole (Tyrell) Deyle, Minnesota, 2001
"I currently work for a company called VerticalXchange, as Director of multiple Ag events including DairyXchange, TreeFruitXchange and VegetableXhange. I am responsible for planning strategic meetings between the country's largest dairy producers, vegetable and fruit growers with senior level executives that provide solutions for those industries. While working with the largest dairy producers throughout the country, I learn about their operation and help them find solutions for their business by building relationships with the solution providers. I also get a chance to visit these large operations and see firsthand how these producers and growers run their operations. Furthermore, I am the Executive Director for the Minnesota Agriculture in the Classroom Foundation. My duties include helping educate children and consumers about agriculture and where their food comes from. I ensure that funding is available to create the K-12 education materials that teachers use as a part of their curriculum. I reside in South St. Paul (MN) with my husband Nathan and two boys Lucas (2 ½) and Zachary (2 months). We make regular trips back to the farm to help out and stay connected to the industry. One recent highlight was being responsible for the first ever Agriculture Gala held at the Republican National Convention. I helped plan and execute the largest party held during that time with over 5,000 international dignitaries, elected officials, congressional candidates, business leaders, and farmers in attendance. The purpose of the event was to raise awareness about the importance of agriculture and to be a united voice for the industry."

Mark Schnebly, Maryland, 2000
"My wife Kasey and I live in Clear Spring, Maryland, with our two daughters, Peyton (22 months) and Quinn (two weeks). I am employed as a Credit Analyst for MidAtlantic Farm Credit in Hagerstown, MD. For my job, I am actively involved in analyzing the financial strength and debt repayment ability of all types of large farm business enterprises. Our territory is primarily the state of Maryland and southeastern Pennsylvania. Our largest commodity areas are Nursery and Landscapers, Horse Racing/ Lifestyle farms, and dairies. My one tie to the local dairy community is my involvement as Washington County 4-H Dairy Judging Coach. I have been the coach of our county team since 2008. This year, a member of our county 4-H dairy judging team was High Individual in the Senior Contest at the Maryland State Fair and she was a member of the Maryland 4-H team that won the contest at World Dairy Expo in 2010. They will represent the USA in Europe this summer. I like to stay active in the dairy judging arena - particularly in working with youth, because I gained so much valuable experience through my local 4-H program when I was young."

Victoria (Ansell) Baker, Pennsylvania, 1999
"I am currently a Sr. Territory Manager for Pfizer Animal Health. I work with veterinarians and dairy producers in western PA to train them about our products and programs, as well as perform records analysis, establish SOPs and work with herds to help them reach their performance and financial goals. I am married to Michael Baker and have one son – Lee. I own and operate Maple Bottom Farm along with my husband. We milk 80 cows of all breeds, but my heart is with Guernseys. Our goal is to have a herd of Guernseys, Holsteins, and Jerseys someday. We have enjoyed marketing show calves of all breeds the past few years including 14 heifers sold in 2010, including 2 Guernseys. We farm over 500 acres and grow all of our own forages and bedding. We own the cows, and the farm where we keep dry cows and bred heifers, but the milking facilities are rented from my parents. I have bred one All-American nomination and am working on growing our Guernsey herd numbers through embryo transfer and crossbreeding. We currently have 6 Guernsey crosses in the herd. I am a Fayette County 4-H Dairy club leader and advisory committee member. We started a Benefit Auction for 4-H in our county and began a scholarship fund. To date, we have raised more than $30,000."

Troy Hill, Pennsylvania, 1998
Troy and his wife Michelle live in Sandy Lake, Pennsylvania, and are very active in the Mercer Northwest, Pennsylvania and National Guernsey organizations. Troy maintains a small group of Guernseys in the family farm that he now runs. His nephews are active in the show ring and they have enjoyed considerable success recently at the All-American Dairy Show. Troy has helped coordinate the National Guernsey Public Speaking contest at the National Convention for several years. He is active in nearly every activity of the Pennsylvania Guernsey Breeders' Association.

Seth Wesener, Wisconsin, 1997

Melissa (Morrow) Kohler, Penn., 1996
"I currently work at Penn State University's Altoona campus as a lecturer & advisor. I teach courses in Agricultural Business Management and Economics. In addition, I am an academic advisor for students majoring in the college of Agricultural Sciences specifically Agricultural Business Management and Animal Science majors. Our campus has an active group of students involved in promoting agriculture through our Ag Club. As one of the club's advisors, I have many opportunities to help educate our campus and local community about the agricultural industry. Since receiving the award, I have remained active as the Youth Programs Coordinator for the PGBA. This position involves coaching the

Dan Fritsche

Brett Dixon

Becky Meyer Freed

Nichole Tyrell Deyle

Mark Schnebly

PA quiz bowl teams, helping Jim (Trotter) run our milkshake stand at Penn State Ag Progress Days every August, advising the PA Junior Association, and encouraging Guernsey youth in various local, state and national dairy events. While I no longer can consider myself a Guernsey breeder, I am certainly a Guernsey enthusiast and enjoy helping our youth as they take full advantage of all the wonderful programs the AGA offers to develop the future leaders of our organization. My husband, Dean, and I have three children - Austin age 11, Zachary age 9, and Laura age 7. We live about 15 minutes from my parents' Guernsey farm in Tyrone, PA.

Kenlee Calvin, Missouri, 1995
Kenlee and his wife Sarah live in Golden City, Missouri, and maintain a small herd of Registered Guernseys. They have one young daughter named Faith. Active for many years as a fitter and trucker for many Guernsey sales throughout the country, Kenlee stays closer to home now but his cattle have travelled the nation in his place. He is the breeder of Spring River Royal Happy, EX-95, an All-American. The farm has used IVF and embryo work to multiply the genetics of her family and sold sisters to Happy in several sales in 2009.

Sarah (Spencer) Matsumoto, Oregon, 1994
Sarah, who is from Gresham, Oregon, lives in Akashi, Japan, with her husband and their son Yutaka. She graduated from Oregon State University with a degree in Ag Education and has taught English in Japan for many years.

Brent Clements, Wisconsin, 1993
"It was difficult to see our family sell our herd of Guernseys in 1994. Shortly thereafter, I invested in a really great brood cow named Glen Brook Smokey Vivian with Jon Lantz and Jason Danhof. She scored EX-93, made over 30,000M and became the dam of Lantz Farm Visa and Vilter thanks to the great care of Jon Lantz and his family. In 1996, I graduated from the University of Wisconsin-Madison followed by working at Bader-Rutter & Associates, then the largest agricultural advertising and marketing agency in the US. While working at an investment bank on Wall Street, I decided to go back to graduate school at NYU. Within a year, the bank transferred me to Chicago where I earned an MBA from Northwestern University, Kellogg School of Management. As a part of a contract with the firm, I agreed to complete the company's executive rotational training program and relocate to Miami, Florida, in 2001 to oversee the firm's national small business lending division. It was a great opportunity to provide loans to small businesses including dairy farms seeking to expand or improve their operations while maximizing the entrepreneurial spirit. We grew the staff from 200 to over 3,000 and opened offices in Denver, Boston and Nevada. After more than 10 years, I recently became a partner in a private equity firm rescuing small businesses and real estate projects on the east coast affected by the recession in Fort Lauderdale, where I reside today. I enjoy following the latest Guernsey news on the AGA web site and have even watched the Guernsey show at World Dairy Expo online. It was great to watch this year as one of my former 4-H judging teammates and childhood neighbor, Lynn Harbaugh, judged the show."

Aaron Lancaster, Washington, 1992
Aaron maintained involvement with the Guernsey breed for several years following this award. In 1995 he purchased a choice of flush from Westlynn Tom Dee, EX-96, and eventually resold her in the 1998 World Conference Sale as the high selling female for the year. He has remained active in the dairy industry by buying and selling outstanding individuals in several breeds. He was a partner in Goldcrest Holsteins and Jerseys, which hosted a very successful sale in 2009.

Todd Riggs, Indiana, 1991
"After college at Ohio State, I started a career in the AI Industry that is nearing 18 years. I have been employed with ABS Global for the past 13 years and currently work as the Southeast Division Manager supporting a team of 60 salespeople responsible for dairy and beef sales in 12 states. I also coach a county 4-H Dairy Judging Team that has represented Indiana at various national contests over the past 18 years. I have a beautiful wife of 12 years. Shawna and I have 4 children who are very active in addition to being dedicated students. Trey is 11 and plays basketball, soccer and baseball. Shealyn is 9 and loves softball, basketball, gymnastics and soccer. Preston is 7 and enjoys baseball and soccer while looking forward to playing basketball, too. Brody is 3 and loves to cheer on his big siblings. Trey and Shealyn are active showing Grandpa's (Lee Riggs) Guernsey heifers in 4-H and also participate in dairy judging. Both kids were proud to exhibit 1st place heifers at the 2010 IN State Fair 4-H Show."

Anders Pierson, Minnesota, 1990

Roger Hunker, Ohio, 1989
"Currently we reside in Bellevue, Ohio, on a small farm. My wife Laurie and I have 3 children - Megan 17, Sarah 14, and Austin 8. I am an auctioneer and crop insurance agent. Our children enjoy showing lambs, pigs and market cattle at all levels of competition. After graduating from Ohio State with a degree in Animal Science / Ag-Education I taught High School Ag for three years and worked in the animal agriculture industry for 15 years. I attended the Reppert's School of Auctioneering in 1988. Our auction service has seen a recent dramatic growth with the purchase of Breeders World.com. This website was the first multi-species site dedicated to cattle, swine, sheep and goat with the emphasis on the show ring. We currently have 10 sales representatives across the country selling nearly 5 million dollars of livestock and genetics throughout the country and Canada. Nearly all of this livestock is sold through our Online sale program. Viewers are able to view photos, videos and bid all online similar to the popular site E-Bay. We have seen as many as 23,000 different computers view our site in one month. Our high seller so far has been a steer in Texas for $45,000. In addition to conducting Online and livestock auctions we also publish breeder directories for the show lamb, pig, goat and cattle industries. These 4 directories are distributed through all major livestock shows in the US. My involvement with the dairy industry since winning the outstanding

Vicki Ansell Baker

Troy Hill

Melissa Morrow Kohler

Kenlee Calvin

Brent Clements

youth award is 2 years with Cargill Nutrition as a sales rep in northern Ohio. I also worked with Monsanto Dairy for 5 years also as a sales rep in northern Ohio."

Tom Ripley, New York, 1988
"My wife Crystle and I have 4 kids - Seth, Kyle, Esther, and Evelyn. Seth and Kyle are in college and helping on the farm. The girls are still in school. We are milking about 150 Guernseys and 210 Holsteins and crossbreds at Ripley Farm. Since 1988 we have changed from tiestall to freestalls and parlor. We have sent about 8 bulls to AI studs and 3 of 5 have gone active. We have had 3 cows we have bred reach the top 10 CPI and many others ranked in the top 300. Flushing top cows and improving the genetic value of our herd is a work in progress. We received the Gold Star Breeder award for the first time a year ago. Everyone enjoys showing and we have been blessed to have some All-American nominations. I have served on the AGA board. We hope to reach 20,000 avg. milk, breed a #1 CPI cow, another #1 bull, and a National Grand Champion in the future." In 1999, Tom and his brother Dan were honored as the National Outstanding Young Farmers.

Herby D Lutz, South Carolina, 1987
A staple on the Guernsey National Convention social scene, "Herby D" still maintains ties to the Guernsey breed. He married his wife, Amanda, in 2005 and their son "Hobbs" was born in 2009. Amanda manages their HER-MAN Jersey herd in Chester, South Carolina . The Sunny Day Jersey and Guernsey herd was dispersed from that farm in 2001 at which time Herby went to work as the manager of Jersey Marketing Service in Ohio. He currently is a Sire Analyst for Select Sires. Popular AI sire My Day Bliss Banger-ET was born at Sunny Day Farm and Herby has owned several quality Guernseys in recent years.

Kurt Wachtel, Ohio, 1986
Kurt farms in partnership with his parents, Bill and Bev Wachtel, at Spring Walk Farm in Big Prairie, Ohio. They are active in showing, buying and merchandising Registered Guernseys. The farm was home to Lantz Farm Tiller Icy, EX-91, the #1 CPI Cow and an All-American. She has several sons and grandsons in AI and her family continues to expand at the farm and in other herds around the country. Kurt has assisted with several Guernsey sales in Ohio and Pennsylvania over the years.

Amy Sherman King, Ohio, 1985
"I graduated from Ohio State University in Dairy Science in 1986. I worked for my parents on Sherma farm for awhile then worked with the county 4-H Extension service. I married Tim King in 1988. We have 5 boys - two sets of twins, David & Derek 20; Matt & Brian 17, and Jason 7. When we started our family I started helping on our Jersey farm. Now my husband and I, with the help of our sons, milk 115 Registered Jerseys in Fremont, Ohio. Between the kids, cows and calves my days are full of fun."

Gerald Garber, Pennsylvania, 1984

Scott Bentley, Iowa, 1983
"I am currently the Global Dairy Product Manager for ABS Global, Inc. I live and work in Madison, Wisconsin, and have held this position since 2002. Prior to that I served in Sire Acquisition and Sales Manager roles for ABS. Prior to ABS, I spent nine years with the American Jersey Cattle Association in Ohio. While at Jersey I held a number of different roles and also interacted personally and professionally with members of the American Guernsey Association. I count winning the National Intercollegiate Dairy Cattle Judging Contest and earning my Masters in Business Administration as proud accomplishments."

Alisa Fava, Pennsylvania 1982

Dan Giocomini, California, 1981

Jeff Harding, Pennsylvania, 1980
"I am currently working with Elanco Animal Health in the Dairy Business Unit, representing Posilac, Rumensin, and Micotil. I helped to introduce Posilac to the marketplace starting in late 1993 with Monsanto, and have been in that role ever since. I cover most of Pennsylvania, and have had the privilege of working closely with hundreds of wonderful dairy producers and their families over the past 25 years. Prior to Monsanto, after dispersing our Guernsey herd in 1985, I spent 7 years as Director of Sales and Marketing for the Pa Holstein Association, and two years as manager of a large commercial dairy in Maryland. My wife Cindy and I have 5 children, 4 boys and a daughter, all pursuing careers in agriculture. We live on a small farm near State College, Pa, raising Angus based cattle, horses, and assorted other livestock. Although the kids have now "graduated" from 4 H, we have shown dairy cattle, beef, hogs, horses, dogs.....and even rodeo-ed a little!! My two oldest sons are in the commodity trading business, two more are majoring in pre-vet at Penn State and Oklahoma State. My daughter is a Food Science major at Penn State, as well as being a member of the reigning National Champion Women's Volleyball team. I have been active in the Pa. Dairy industry over the years, and have just finished my second term on the Board of Directors for the Professional Dairy Managers of Pa, as well as serving on the Pa. Dairy Taskforce and the Executive Board of the Northeast Dairy Leadership Team. I participated in the very first Class of YDLI back in 1993, and still remain friends with many of those folks. My wife Cindy had the privilege of authoring and publishing a tabletop book, *The Guernsey Breed*, in 2000, which was made available to the public at the 2000 National Guernsey Convention held here in State College, Pennsylvania. My mother, Janet Harding, is still active in dairy promotion here in Pa. She was a National Director for two terms in the 1980s, and rarely misses a Pa. State Guernsey Convention. She and my dad first met at a Guernsey meeting many years ago, while she was working in milk promotion for Golden Guernsey, Inc. It is still very humbling to have been awarded this honor many years ago, and I still consider the Guernsey cow the foundation on which my life was built."

Andrew Polley, Ohio, 1979

Mark Erdman, Illinois, 1978
As he did when he won this award, Mark still farms with his parents Myron and Nita Erdman at Myown Guernsey Farm in Che-

Tom Ripley

Herby D Lutz

Kurt Wachtel

Gerald Garber

Jeff Harding

noa, Illinois. Mark has had the privilege of working with some very special Registered Guernseys. In 1985, he and his father sold Med-O Bloom Choice Faithful in the Win Crest II Sale. She remains the third high selling female of all time. In 1998 the Erdmans housed and exhibited Laeschland Perfect Bliss, EX-92, to Grand Champion honors at the NGS-Madison. She achieved this honor at the same time she was the #1 CPI Cow in the breed. She still has sons on the Active AI List, as does Myown Magic Poker, who was also bred by the Erdmans. Mark also shared Premier Exhibitor honors at the NGS-Madison with his partner Bob Griggs. Mark's niece, Becky, was named National Outstanding Youth in 2002 and she raises show heifers for the farm. He is now joined at Myown Guernseys by his nephews John Langel and Jeff Meyer. With the involvement of the whole family and partners Friendship Farm of New York, the herd exhibited the Grand Champion at the 2010 Illinois State Fair and two National Show class-winners in 2010.

Henry Giacomini, California, 1977
Henry and his wife Pam, both graduates of Cal Poly, run Hat Creek Grown, a ranch in Hat Creek, California, that direct markets Angus-based naturally-grown beef to consumers and restaurants nationwide. They run 450 brood cows over 50,000 acres. Henry farmed with his parents on their dairy farm in Ferndale, California, until 1989.

Alan Mann, Oregon, 1976
Alan and his wife Barbara operate Abiqua Acres Guernsey Farm in Silverton, Oregon, with their daughter Darleen and her husband Ben. The operation was featured in a recent story in the Guernsey Breeders' Journal. Alan and Barbara purchased the farm from his parents in 1985 and were honored as the National Outstanding Young Guernsey Breeders in 1987. The size of the herd has remained constant around 85 head for quite some time. The rolling herd average on the 100% Guernsey operation is just over 18,000M. The Manns have placed three young sires into AI sampling programs in recent years. They are proud of the large number of cows with lifetime credits over 100,000M they have been able to breed and develop.

Clair Ruth (Stokes) Wylie, NC, 1975
"To start with the easy part: After I graduated from NC State with a degree in Animal Science, I went on to pursue my degree as a Medical Technologist, While at State, I met my future husband, Paul Wylie. Despite growing up in the city he quickly showed an aptitude for cow care, toplines, and patience and so became a keeper! It was a fairly easy decision to return to the family farm so we could be involved in the daily work and raise our family in a wonderful rural environment. We have been blessed with two great daughters who just happen to be real "Guernsey Girls". Carrie and her husband Craig live close enough to Linwood to continue to be involved in the farm. Sarah, 2008 Guernsey Queen, will follow in the North Carolina State tradition graduating in December. Sarah is engaged to be married next June. I currently am on faculty at Davidson County Community College, teaching in Medical Laboratory Technology. This does allow me some flexibility in staying immersed in the cow care and farming in general. Our family plans to continue to be involved with the Guernsey breed. With limited numbers to work with, every mating is scrutinized and every heifer born is celebrated by the whole family! To say that I (and the rest of the family) love developing, showing, just flat being around the Guernseys is an understatement. We are all appreciative of the breeders which have helped Goldprint animals reach the levels of success they have both in the showring and production. I have tried to remain involved in the dairy industry as much as possible. I am on the NC PDCA, also the NC Dairy Youth Foundation Board of Directors."

Pete Giacomini, California, 1974
"For 25 years I have been Chief Operating Officer at AgSource Cooperative Services, a subsidiary of Cooperative Resources International (CRI). AgSource is a diversified agricultural testing business, including the largest full-service (field, laboratory, DRPC) DHI organization in the country. We operate seven laboratories in the Midwest and Northwest in addition to our dairy records center near Madison, Wisc., and are also the largest soil testing business in the US. External professional activities include terms as Chair for the Council on Dairy Cattle Breeding, the Minnesota/Wisconsin Federation of Cooperatives, and the University of Wisconsin-Madison College of Agricultural and Life Sciences Board of Visitors. I received Honorary Recognition from UW-Madison CALS in 2008. My wife, Libby, and I have two grown children. Katie and her husband Michael live in Austin, Texas where they both work in the on-line gaming industry. Our son, Don, is single and an English Teacher in Korea."

Dennis Wolff, Pennsylvania, 1973
"The National Guernsey Youth Award was one that I cherish and was the first time I received special recognition. I am currently a partner with Versant Strategies, a governmental affairs company in Harrisburg, Pennsylvania and a farmer. I have had Guernsey cattle on and off during the past 40 years and always am amazed at their docile manner and ability to produce high components milk. I have also been a breeder of Holsteins and Jerseys over the years and have enjoyed success in breeding many fine females and males. In 2003, Governor Rendell asked me to serve as his Secretary of Agriculture here in Pennsylvania. While Secretary, I developed the Center for Dairy Excellence, the PA Preferred Program as well as the Center for Farm Transitions. I enjoyed public service for almost 7 years and returned to the private sector and still work with public policy and also spend more time at our farm. My wife Josey and I own 570 acres in northeastern PA and have about 20 Holstein females and also house 60 mature bulls for my son Corey (Vision Genetics) and also ABS. I am currently on the Agriculture Advisory Committee for the World Trade Organization and on the board of American Farmland Trust. I previously served on the board of directors of PA Dairy Stakeholders and was a Trustee of Penn State University. In 2009 I was recognized as the Holstein Association's Industry person of the year. I have 5 children that all grew up on Pen-Col Farms and in many different parts of the US. I credit the successes in my life to growing up on a purebred Guernsey farm. People like Lee Yost, John Merryman, Buzz Garey and Dutch Snider influenced me at an early age to aim high and work hard!"

Mark Erdman

Alan Mann

Clair Stokes Wylie

Pete Giacomini

Dennis Wolff

Sunset View Complete Dispersal Report

The Sunset View Complete Dispersal was held on October 28 in Plainview, Minnesota. Strong winds and rain made for a miserable week in preparation for the sale making it impossible to put up a tent to house the sale. But, with the cooperation of the Alton and Eileen Wood Family and Kent, James and Jenine Zarling, owners of the Sunset View herd, alternate plans were made and the sale went off smoothly. 63 lots of Registered Guernseys averaged $1,745. Six baby calves averaged $954, 21 open heifers averaged $1,240, an exceptional group of 14 bred heifers averaged $1,768 and 28 cows averaged $1,907.

The high seller was an EX-90 Glacier daughter with an EX-92 mammary system. She is projected over 20,000M in her second lactation. Her dam was a Reward that made over 17,000M, then a VG-86 Poker followed by two more VG dams. She was purchased for $4,000 by Thomas Bailey of New Sharon, Maine. Mr. Bailey made the long trip worthwhile by taking home Lot #1 for $3100. She is a VG-86 Spider daughter that rank #32 on the CPI List. Her dam was a VG-88 Reward with over 1,000, then an EX-91 Hot shot with 120,000M lifetime and a top record over 1,050F.

Guernsey Marketing Service managed the sale with Stan Chupp handling the gavel. Seth Johnson made pedigree announcements. Dale Chupp and Jim Hammerand took bids from the large crowd. Jillian Walther and Donna Anderson clerked the sale.

Sunset View Glacier Cookie (6/06) $4000
Sire: Rozelyn Patmar Jay Glacier-ET
B: Thomas Bailey, New Sharon, ME
Sunset View Spiders Denice (5/07) $3100
Sire: Coulee Crest Luxury Spider-ET
B: Thomas Bailey, New Sharon, ME
Sunset View Spiders Edna (8/08) $3100
Sire: Coulee Crest Luxury Spider-ET
B: Alton & Eileen Wood, Plainview, MN
Sunset View Kaptains Emmilou (12/08)$2700
Sire: Wesgray Legacy Kaptain-ET
B: Silas J Kohler, Baltimore, OH
Sunset View Aliance Eileen (4/08) $2600
Sire: Sniders Valors Aliance-ET
B: Wesgray Guernseys, Viola, WI
Sunset View Silverados Elsie (7/08) $2500
Sire: Coulee Crest R O Silverado-ET
B: Wesgray Guernseys, Viola, WI
Sunset View Spiders Candy (9/06) $2500
Sire: Coulee Crest Luxury Spider-ET
B: Jerrod Lorimor, Peru, IA
Sunset View Spiders Eleanor (8/08) $2500
Sire: Coulee Crest Luxury Spider-ET
B: Merv Moen, Chatfield, MN
Sunset View Valors Carolyn (5/06)$2400
Sire: Tamaracks Perfectos Valor-ET
B: Birdsie & Sernea Robinson, Plainfield, IA
Sunset View Aaron Georgia (1/10) $2400
Sire: Sniders Option Aaron-ET
B: Alton & Eileen Wood, Plainview, MN
Sunset View Spiders Dove (11/07) $2300
Sire: Coulee Crest Luxury Spider-ET
B: Nicholas Kipp, Hazel Green, WI
Sunset View Lyndons Dolly (12/07) $2300
Sire: Up The Creek Neon Lyndon
B: The Orth Family, Winona, MN
Sunset View Aarons Elaina (8/08) $2300
Sire: Sniders Option Aaron-ET
B: Merv Moen, Chatfield, MN
Sunset View Challenge Evelyn (7/08) $2300
Sire: Idle Gold E Challenge-ET
B: Don & Glenda Eilers, Scotch Grove, IA
Sunset View Aliance Elvira (9/08) $2300
Sire: Sniders Valors Aliance-ET
B: The Orth Family, Winona, MN
Sunset View Neons Cheryl (09/06) $2200
Sire: Lang Haven Luxury Neon
B: MyShan Dairy, Lynden, WA
Sunset View Spiders Casandra (08/06) $2100
Sire: Coulee Crest Luxury Spider-ET
B: Jerrod Lorimor, Peru, IA
Sunset View Silverados Emily (11/08)$2000
Sire: Coulee Crest R O Silverado-ET
B: Alton & Eileen Wood, Plainview, MN
Sunset View Tillers Bryna (8/05) $2000
Sire: Trotacre Loral Tiller-ET
B: Chris Peterson, Wilson, WI
Sunset View Silverados Emma (7/08) $2000
Sire: Coulee Crest R O Silverado-ET
B: Dallas Luhmann, Zumbro Falls, MN

Golden Focus
Continued from Page 14

incarnation of this support. We set out with a goal of 50 advertising pages in this issue. Those 50 ad pages would have yielded a nice magazine that was noticeably thicker than anything put out in the last decade. If you care to count ad pages, you will find yourself surpassing our apparently modest goal by the time you reach the center of the magazine.

Richard G. Price had a way with the printed word. If you find me to be a bit preachy on certain issues in this column, you wouldn't make it far through the volumes of editorials produced by the talented Mr. Price. For 23 years he pleaded, begged, cajoled and demanded that Guernsey breeders work to better the breed and its programs. Some of these columns still seem so timely today that we have included them throughout the magazine. I paraphrased the following comments in my address to the membership at last summer's Annual Meeting. All the wonderful ladies who have contributed so richly to this breed's history will kindly recall that this was written in 1960. Exactly 50 years ago, the editor of the *Guernsey Breeders' Journal* wrote these words:

"In most cases, (breed progress has) been motivated by men who care – men who through the years have had the vision and foresight to act. It is these leaders, men who refuse to be held back by the minority who are content to merely react rather than act, who have continually contributed to the advancement and growth of the breed. Today, as during the past 50 years, the breed will continue to look for its leadership, growth, progress and improvement, to the men within its ranks who have the courage to act.

Down through the years, these men of action have been able to select programs and tools they need to help them do their job better. They continually recognize the duties and responsibilities that face them as leaders in their field. They look to the future with optimism. They meet new challenges – they act.

The past 50 years have seen many changes and advancements within the breed. The next 50 will be equally as challenging, and it will be the breeders with the courage to act, rather than merely react to changes, who will, as in the past, continue to furnish the leadership. We shall watch with equal interest the growth, expansion and improvement within the breed during the next half century."

This organization has enjoyed the contributions of so many leaders with tremendous foresight and vision it amazes me. The year I was born, the AGA began recognizing its Outstanding Junior Member and the youth programs of this organization have been growing ever since. These recognition programs and activities mean a great deal to this organization now. Not every breed organization spends so much time with their future members. Years ago, The Guernsey Foundation was formed. Today, it has an endowment of over $300,000. When funds are required to conduct research that will benefit the Guernsey cow, they are always available from The Foundation. Not every breed association has that luxury. The Guernsey breed was the first to implement young sire sampling programs organized by the breed association. Those programs have had a major impact on breed progress over the years. Finally, the AGCC was the first breed association to take the initiative to publish its own breed magazine – The Guernsey Breeders' Journal. Enjoy the next 115 pages and see what a journey it has been.

1975

The Good Ones Are Where You Find Them

THE RIGHT KIND ARE ALWAYS IN DEMAND

DURING THE LAST two years the prices received for registered Guernseys have been the highest in 57 years of recording and reporting public auction sales.

In 1973 there were 53 public auction sales reported through the Journal and the 2,617 animals sold for $1,610,937, an average of $615.56 per head. In 1974 there were 57 sales reported and the 3,057 animals sold for $1,849,255, an average of $604.92 per head.

During work on the 1975 Annual Meeting Convention Directory, we had the opportunity to travel with Cliff Orr, Hans Leuthold and the Selection Committee for the 5th National Heifer Sale and the Pacific Northwest Annual Meeting Convention Sale to be held Thursday, April 24 at Portland, Oregon. It was interesting to watch Myron W. Lancaster and Joe Pritzl go through the herds selecting top consignments for these sales.

Upon return to the home office, we had a phone call from John B. Merryman, The Merryman Company, Sparks, Md., who was making selections with Bob Jones and Claude B. Newman, Jr., Sunny View Farms, Philpot, Ky., for the 12th Kentucky National Show and Sale and the 50th Renewal of The Guernsey Sale. John reported that everywhere they went in Indiana they were getting, in many cases, their unrestricted pick of the herds. They selected about 20 consignments from top breeders in Indiana and prior to this, several other real bell ringers had been selected for the sale in other parts of the country.

The Merryman Company, those who help John in making selections, and the sales selection committees in all areas of the country perform a real service to the breed and its breeders. Think of the many hours of travel and the expense that sales managers and sale committees incur in finding the best possible consignments for these top show window sales. They save breeders seeking to improve their herds through the addition of top animals, countless hours of time and travel. They make it possible for you to buy these selections at your price.

We feel confident that, as in other years, these kind of Guernseys will always be in demand. The good ones always sell and these kind are selected with the breeders in mind. They combine production, type and depth of breeding.

Richard G. Price

1979

A Contrast In Salesmanship

PREPARATION of the 1978 sale summary appearing in this issue brought to mind two public auction reports which came to our attention during the year. The events represent opposite extremes and similar stories have been told before. However, since such events seem to recur, from time to time, it is appropriate to repeat them—particularly since both cases involve young breeders who intend to be in business for some time in the future.

Two animals sold in separate public auctions for approximately the same price. In one case, a bred heifer upon calving for the new buyer produced a calf with a physical defect. Understanding the laws of nature can go astray, the buyer was not overly concerned and we are told did not hold the seller responsible or even contact him. Nevertheless, the seller learned of the matter and upon his own initiative contacted the buyer to select another heifer from his herd as compensation for his misfortune. It goes without saying a longtime seller/buyer relationship was established in this case.

In the other case, the buyer had a dead cow a week after purchase, a veterinary bill, an autopsy bill, a transportation bill and one bull calf which couldn't be registered because the dead cow hadn't been transferred sixty days after the sale when the buyer's letter reached us relating his feeling about the whole matter.

Again the buyer recognized that the seller nor the buyer can always be aware of an internal systemic condition of an animal; nor did he expect his added costs or purchase price back. In fact he stated a credit adjustment on another animal the seller might consign would have been appreciated. The answer of the seller was negative to any adjustment. The buyer stated his feelings this way – "Had there been some attempt at a solution of mutual satisfaction, I would continue to promote and purchase his cattle. Since he did not, my reaction is to stay clear of any further dealings with him. Over the past year, I have attended many sales, purchased about 20 head of Guernseys and met some of the finest people I have ever known. It is unfortunate that one incident such as this can ruin all the good work that so many others are doing."

The practice of two different lessons of salesmanship!

Max Dawdy

Cline and Mary Brubaker Selected Virginia's Outstanding Young Farm Family

CLINE AND MARY LEE Brubaker, members of Old Dominion Division, Dairymen, Inc., of Blackwater Valley Farm, Route 4, Rocky Mount, Va., were selected the Virginia Outstanding Young Farm Family at the banquet held by the Young Farmers and Young Homemakers of Virginia, Friday, February 6, at Hotel Roanoke, Roanoke, Virginia.

They were presented a $200 cash award by the Virginia Bankers Association, a silver service set by the Virginia Young Farmers Association, and membership in the Virginia Agri-Business Management System.

Cline is a native of Franklin County. He attended public school and graduated in dairy science in 1966 from Virginia Tech. While at Virginia Tech he was a member of Alpha Beta Honorary Fraternity, Dairy Club, and the Virginia Tech Dairy judging team. He is presently a member of the Rocky Mount Young Farmers Club, the Roanoke Chapter Young Dairymen's Association; is a charter member

Mr. and Mrs. Cline Brubaker, winners of Virginia's Outstanding Young Farm Family Award.

L. O. Colebank accepting Scholarship Fund and book of testimonial letters and congratulations from Henry C. Venier, La Fayette, N. Y., chairman, L. O. Colebank Scholarship Fund.

1978

Arnold Knight Joins Wisconsin G.B.A.

WISCONSIN GUERNSEY Breeders' Association announced the retirement of Secretary Leo Gasper and his wife Beulah, who both served a distinguised 10-year term in the state organization. Special recognition from the state and The American Guernsey Cattle Club honored the Gaspers at Wisconsin's Annual Meeting on February 11.

To replace Leo is another former Guernsey breeder, Arnold Knight from Markesan, Wisconsin. Arnold and his wife Joan sold their farm which brought the complete dispersal of their herd in September, 1977. Knight Farm Guernseys stemmed in 1909 with a purchase made by Arnold's grandfather. Sixty-six years of progressive breeding developed a modern dairy herd containing some homebred Excellents by high PD bulls. On top of breeding depth, these Guernseys won awards at local, state, and national shows.

In addition to the farm, Arnold formerly served as a director and president of Wisconsin Guernsey Breeders' Association. Arnold assisted by his wife Joan will now serve as Secretary of the Wisconsin Guernsey Breeders' Association.

JOHN AND BONNIE Ayars are the proud parents of a daughter, Eli Tyler Ayars. Eli was born December 16, 1974 at 1:05 p.m. weighing 8 lbs. 14 oz., 21 inches long with big feet. In sending out the birth announcement the Ayars used an American Guernsey Cattle Club Certificate of Registration. It was marked Certificate No. 1 – our first "half pint." The sire was shown as John D. and the dam, Bonnie Jo. John D. is by Mr. and Mrs. John H. Ayars. Bonnie Jo is out of Mr. and Mrs Wendell B. Tuttle. Congratulations to Mr. and Mrs. John D. Ayars, Land-of-Living Guernsey Farm, Mechanicsburg, Ohio. 1975

Provisional Registration Program Voted by Board

1970

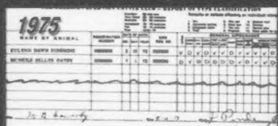

ARRIVING AT A CLASSIFICATION RATING

Schwinghamer Farm Charo, second high in the Minnesota Blue Ribbon Calf Sale at $600. In the background: Kim Wirt and Archie Johnson; Bert Schwinghamer, Albany, consignor; and Paul Fritsche, New Ulm, purchaser.

Barry Lehman, York, winner of the Sewickley Trophy, presented for grand champion of the Junior Show at the Pennsylvania Farm Show, Honeycrest Falcon Constance.

A Simple System That Cuts Down Breeding Problems

Bruce F. Kipp, 19, Lone Acres Farm, North Prairie, Wis., owns Lone Acres Favor Trixie who completed a 305–2x ME of 20,189M and 852F. "Trixie," a 1978 Gold Star Dam, scored Excellent 91 and showed into state reserve grand in 1977, county grand for 1977 and 1978, parish junior show champion in 1976 and 1977, along with many production awards. In February 1979, Wisconsin GBA honored Bruce with the Fauver Hill Award for showing the same cow the most consecutive years (5) at the State Junior Show. Trixie's two daughters also won their classes at last year's junior fair. She is due in June to Top 50 Active AI Sire Brockwell B ATLANTIC. Her 11/78 USDA COW INDEX of +986M, +39F, +108$, 42% Rpt. mixed with ATLANTIC's +1152M and +118$ 1/79 USDA Predicted Difference makes Bruce's future in this family even stronger.

Majoring in Animal Science at University of Wisconsin-Platteville, this Dairy State native owns six registered Guernseys, three of which are in milk. Average classification of the three is 89.6. Guernsey projects and county 4-H dairy judging team fulfilled Bruce's time of nine years in 4-H.

Bruce mentioned:

"Guernseys are very important to me and I want to keep them a part of my life. They have given me many thrills in the show-ring. At this point, I intend to make them a part of my life's work." During the summer, Bruce will be working with his parents Mr. and Mrs. Frederick F. Kipp, two brothers, and one sister on Lone Acres Farm.

Blaine Crosser Hired as Select Sires Marketing Coordinator

BLAINE CROSSER is working in a newly created position at Select Sires as marketing coordinator. Crosser's responsibilities include the areas of international marketing, and arranging for tours of visitors, both from member organizations and foreign countries. In addition he will assist in market analysis and photographic efforts.

Crosser joined Select Sires after completing his masters degree in agricultural economics at Ohio State University in the fall of 1977. While getting his undergraduate bachelor of science in dairy science at Ohio State, Crosser was honored as one of the top 10 student leaders, Outstanding Senior Man in the College of Agriculture in 1976, president of College Council, president of University 4-H, and was a member of the 1975 Ohio State dairy judging team which won the Eastern States Exposition contest.

Crosser grew up on a registered Guernsey farm near Hanoverton, Ohio, has shown cattle at the district and state level, and has judged several 4-H dairy shows.

Blaine will marry Gail Hoodlebrink of Wayne, Ohio early this summer and the couple will reside in the Columbus, Ohio area.

Max L. Dawdy accepts a painting of UVM Princess Ramona, on behalf of the American Guernsey Cattle Club Foundation, from Dr. and Mrs. M. L. Weldy, Goshen, Ind., in memory of his parents, Mr. and Mrs. Samuel R. Weldy.

1978

Clint Meadows Retires

Kellogg Made It—Finally

by
Clint Meadows
Michigan State University

know that if every ... was Excellent today, ... not be any ... know that if breed ... there would be ... Holsteins.

A BREED PRIORITY - 1974

More Sampling and Proving of Young Guernsey Sires-III

DAIRY BREEDING EFFICIENCY

Golden Legacy

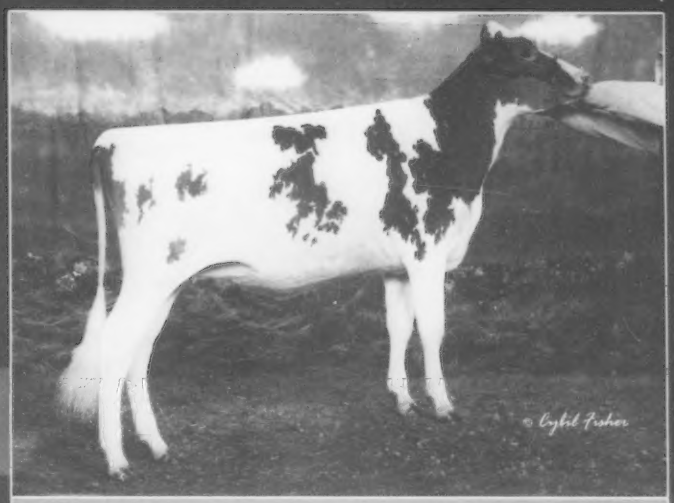

Oak Leaf Man Dreams
HM Jr. All-American Summer Yearling 2005
Daughter by Deemand and ET's by Aaron & Advance

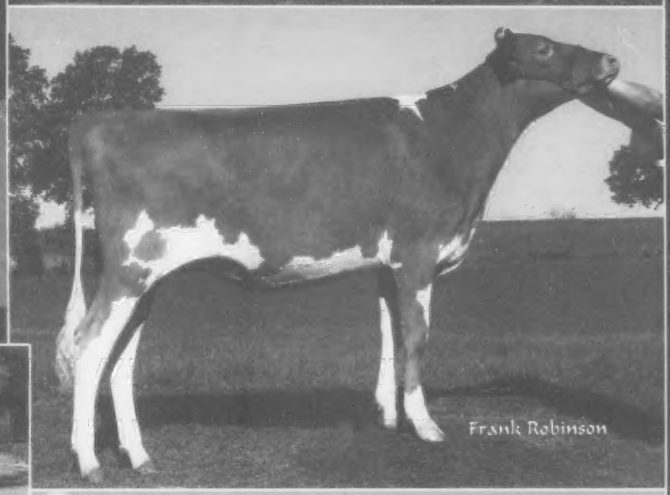

Faria Oak Leaf Challenge Idol
Nominated Junior All-American Fall Calf 2008
Due in December to Messenger
Owned with Frank & Patti Faria
2nd Dam: Kelly & Mills Logic Ireland-ET EX-90 (91/88)
2-04 337D 16,380M 4.5% 733F 3.3% 543P
4-06 305D 17,060M 4.1% 695F 3.2% 553P

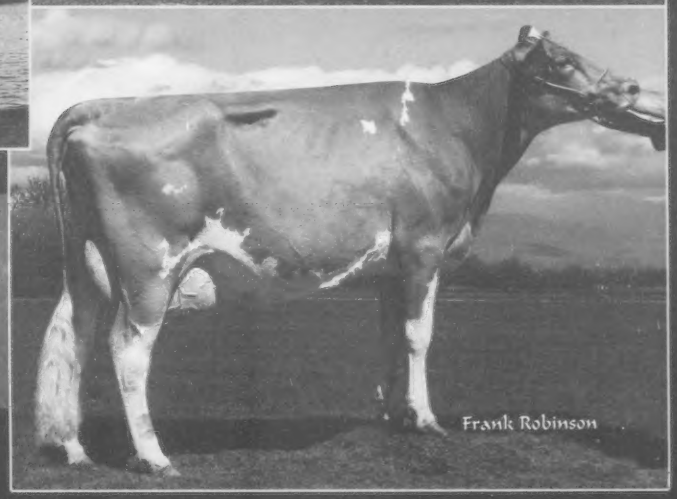

Faria Oakleaf Deemand Irish ET
2-00 292D 17,500M 4.4% 769F 3.4% 593P
1st Sr. 2-Yr-Old & Res. Grand Champion NGS-Sacramento 2009
Owned with Frank & Patti Faria
Dam: Kelly & Mills Logic Ireland-ET EX-90 (91/88)
2-04 337D 16,380M 4.5% 733F 3.3% 543P
4-06 305D 17,060M 4.1% 695F 3.2% 553P

Your source for quality Gold & Guernseys. We're proud to be with Registered Guernseys since 1928!

GUERNSEY BREEDERS' JOURNAL
100th Anniversary

Oak Leaf Lawn Farms

GOLD AND GUERNSEYS | Dean Jirousek Family
11352 SW 118th St. | Ellendale, MN 56026
507.455.2484 | 507.456.7633

Some Things Never Change:

Great Guernsey Cattle & People, and the Fun of Showing of a Good One!

Luckyvale Yogi Kiara

1st Fall Calf NY State Fair, Open & Youth
1st Fall Calf NJS-Harrisburg
2nd Fall Calf NGS-Harrisburg
1st Fall Calf NY Spring Show, Open & Jr.
Reserve Junior Champion NY Spring Jr. Show
Bred & Owned by Kristen Gallagher
Reserve Master Guernsey Showman NYSF

Kiara's Dam: Ripley Farms Adacka C Kathy
Purchased as a Guernsey Gold Calf in the '07 National Convention Sale
2nd Dam: Ripley Farms G Conni Kate, VG-88
3rd Dam: Low Brook Goldfoot Conny, EX-90
4-01 365D 2X 28686M 4.6% 1329F 3.3% 958P

Guernsey 100th Anniversary

Gallagher's Luckyvale Farm
raising kids & cattle for the future

Paul, Cindy, Jean, Robert, Kristen & Kathleen
7723 Rt. 20, Sangerfield, NY | Ph: 315.841.3370

Guernsey 100th Anniversary

Moments in Time...

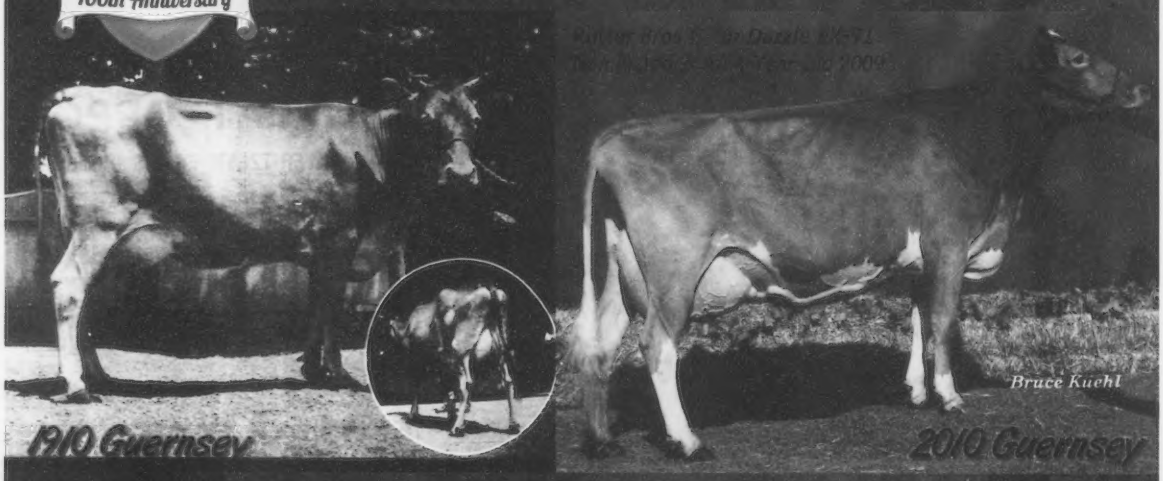

That's what the Guernsey Journal has captured between it's covers for 100 years. A wealth of history has been published over the years by the personnel that believe in the Guernsey industry. May there be 100 more years of the Guernsey Journal to grace our kitchen table. Happy Anniversary!

Den-Be Farm Dennis, Betsy & Cassie Musser
407 Hope Rd | Enon Valley, PA 1612???? | 724.336.4300

CAROLINA GOLD

Proud home of herds such as: Lushacres, Dardanella, Butler Hill, Marfred, Sunny Day, Myrtledale, Edisto, Martin Oaks, Melldoro, Clemson and many more.

Two of the most famous cows bred in South Carolina:

Royal Paulson Champion VG-88
5-02 321D 30,450M*3.9% 1176F
6-03 305D 31,480M*3.9% 1215F*
7-08 318D 33,640M 3.7% 1242F 3.2% 1093P
8-09 305D 32,150M*3.5% 1133F*3.3% 1055P*
10-00365D 40,240M*3.6% 1440F*3.1% 1263P*
Life: 186,990M 3.7% 6,947F 2.0% 3,828P
Bred by Kenneth Hipp, Saluda, SC
1st Guernsey to make over 40,000M in 1985

Pinebreeze Telestar Andora EX-95
2-02 353D 20,025M 3.6% 714F
3-04 365D 21,280M 4.8% 1013F 3.6% 761P
4-07 365D 26,680M*4.1% 1084F 3.3% 893P
6-05 365D 26,740M 4.7% 1261F 3.0% 811P
Life: 156,195M 4.5% 6,976F 3.4% 5,254P
Backed by two EX Marfred Dams, she was bred by Tim and Tammy Tinsley of Newberry, SC, and is the matriarch of a family that today includes 7 consecutive generations of EX cows and a 40,000M cow.

Award Winners from South Carolina

Master Breeder:
1989 - George Fowler Sr.
2008 - Steve Mills

National Queen:
1972 - Molly Mitchell

National Outstanding Youth:
1987 - Herby D Lutz

National Outstanding Young Farmer:
1998 - Doug Sims
1979 - Thomas Lee Martin
1977 - Steve Lovelace

South Carolina Guernsey Breeders

Congratulations Guernsey Breeders' Journal on 100 years!

GUERNSEY BREEDERS' JOURNAL
100th Anniversary

We Believe In Guernseys!

These people are actively showing their confidence and faith in the Guernsey Breed by advertising in the *Guernsey Breeders' Journal*.

CALIFORNIA

CALIFORNIA GUERNSEYS
President: Linda Madsen
Vice Pres: Domenic Carinalli
Treasurer: Walt Kessler
Adm Secretary: Laurie Askew
Ph/Fax: 541.723.2014
www.calguernsey.com | Visit our Facebook Page!

NELLS GLOW GUERNSEYS
DENNIS AND JEANIE NELSON
19733 Geer Ave.
Hilmar, CA 95324
Home (209) 632-6237
Dairy (209) 668-4600
Fax (209) 664-9567
Visitors Welcome!

IDAHO

Lincrest Guernseys
27254 Fern Lane, Parma, ID 83660
Ph: 208.482.6879
Visitors Welcome

ILLINOIS

Visitors Welcome
Muffets Twin Acre Guernseys
Jacob, Evelyn, Jacob & Elizabeth Roedl
210 Dairy Drive, Edgewood IL 62426
Ph: 618.238.4862

INDIANA

Clear Weather Farm
Devin & Nancy Bell
9227 W 450 S | Colfax IN 46035
Telephone: 765.324.2690
Email: nancy.j.williams@excite.com
Cattle | Homemade Butter | Milk Soap

GREEN RIDGE FARM
LEE M. RIGGS AND FAMILY
1161 Volkman Road, Evansville, Indiana 47711
Telephone (812) 867-5035

RIVERWOOD FARM
3829 W 800 N., Wawaka, IN 46794
Phone: (260) 761-2852
e-mail: fjkeefer@ligtel.com
FORREST AND JANET KEEFER

Home of Yellow Creek Caleb Reta, EX-93
3-01 365D 23,898M 1,060F 773P
YELLOW CREEK FARM
"Breeding Better Guernseys Since 1931"
LONNIE WEAVER
25202 CR 36, Goshen, Indiana 46526
Telephone (574) 875-6825
e-mail yilwcrk@maplenet.net
Gold Star Breeder 35 times

IOWA

Knapp's Guernseys
Three-time Premier Breeder at World Dairy Expo
Three-time Highest Production Herd In Country
Home Of the "Andora, EX-95" Family
Randy & Wanda Knapp
Austin and Landen
22245 Pilot Grove Road
Epworth, IA 52045-9610 ~ (563)876-3834
E-mail: knappguernseys@aol.com

MARYLAND

Anova Dale Guernseys
11536 Matthew Rd | Keymar, MD 21757
Wayne Spurrier & Family: 301.788.2610
Paul Spurrier & Family: 301.898.9353

Mt. Ararat FARMS
Gabrielle, Walter, Frank & James Buck
372 Mt. Ararat Farm Rd.
Port Deposit, MD 21904
Phone: 410.378.4144

MASSACHUSETTS

Willow Grove Guernseys
The Kelley's
119 Morse Street
Foxboro, MA 02035
(508) 543-4292

MINNESOTA

BORG N LUND GUERNSEYS
THE YATES FAMILY
35713 215th Avenue, Clarissa, MN 56440
Ph. 218.756.2184

Oak Crest Farm
"Kids, Cows & Corn"
1873 A Fifth Generation Farm 2007
Howard and Dennis Tyrrell
37684 277th Ave., Browerville, MN 56438
(320) 594-2808 or (320) 594-6205

MISSOURI

MAR GOLD GUERNSEYS
Marlane Williams
25649 Hwy. J, Pierce City, MO 65723
417.548.0120

SPRINGER DAIRY
EST. 1944
Pleasant Hill, MO - (816) 987-3549

NEBRASKA

Beauty View Farm
TOM KONECKY FAMILY
2075 Cty Rd K
Wahoo, Nebraska 68066
Telephone (402) 642-5563
3.5 miles west of Wahoo and H92

NEW YORK

Craig-Moor Farm
Registered Guernseys & Jerseys
Eric Craig, Joel and Sarah Craig
Joshua Craig, Scott Lavoie
1552 Cty Rt 22, North Bangor, NY 12966
Eric: 518.483.9603 | Joel: 518.483.5404
craigmoorfarm@aol.com

Kas Knoll Farm
George, Kathy and Kaileen Craft
RD #2, Box 537A
Sharon Springs, NY 13459
(518) 284-2325

OHIO

THE JOHN RICHARDSON FAMILY
BALMORAL FARMS
12028 Buckland-Holden Rd.
Wapakoneta, OH 45895
Telephone (419) 657-6647

MARAL Guernseys
"The Package Sells!"
Ralph & Martha Turley
12564 U.S. Rt. 62, Orient, OH 43146
(740) 869-4422
Vistors Welcome

OKLAHOMA

Lily Lane Farm LLC.
ERNIE BEROUSEK & Melinda Rushing
P.O. Box 851707, Yukon, Oklahoma 73085
Telephone (405) 324-5762

OKLAHOMA GBA
P.O. Box 850360, Yukon, OK 73085
Telephone (405) 324-5762

OREGON

Spencers Guernseys
Seth Spencer & Family
42672 Green Mountain Drive
Lebanon, OR 97355 ~ (541) 258-5327
Email: Spencers@teleport.com

SOUTH CAROLINA

Lushacres Guernseys
Doug Sims & Family
779 Bethany Church Rd. | Laurens, SC 29031
Ph: 864.683.4301

TENNESSEE

TENNESSEE Guernsey Breeders Assoc.
Mike Hickman
520 Mountain Rd. SW, Mcdonald, TN 37353 | 931.703.4302

TEXAS

Lavon Farms
3721 North Jupiter Rd.
Plano, Texas 75074
Telephone: (972) 423-8080
Fax: (972) 424-7611

WISCONSIN

Semen For Sale
Geo Mars Andy Prime
& other bulls from the past!
Larksdale Farm Larry Georgeson
3233 Hwy. BB, Madison, WI 53718 | 608.222.7522
Close to World Dairy Expo grounds

Misty Meadows Farm
Randy & Kelly Jo Peterson & Family
481 CR NN | Wilson, WI 54027
Ph: 715.698.2299
mistymeadowsfarm@hotmail.com

Vicland Farms
628 Hwy W
Reedsville, WI 54230
(920) 772-4235
vvvcollins@tsol.net
VIC, CHRIS & COLLEEN VOIGT
Your source of supply for Guernsey promotion items. (i.e.) pins, glasses, ornaments, etc.
Call or write today.

INSURANCE

EXCALIBUR INSURANCE AGENCY
P.O. Box 500
Hartland, WI 53029
Thomas C. Mikulice
Livestock Insurance Specialist
800-617-2450
Local: 262-367-2450
Fax: 262-367-4250
tom@excaliburinsurance.com
www.excaliburinsurance.com

WISCONSIN GUERNSEY BREEDERS
Call us for your replacement needs
W23375 11th St | Trempealeau, WI 54661
608.484.0416 | wisgba@yahoo.com

YOUNG SIRES

United Guernsey Genetics
"Proving Young Sires Worldwide"
P.O. Box 666, 7614 Slate Ridge Blvd.,
Reynoldsburg, OH 43068 (614) 864-2409

DAIRYBELT GUERNSEY SIRES
Last Call
MARFRED MAXIE-ET SEMEN
Available for $3/unit!
Call 614.864.2409 to order!

GJ Grazin Joy Farm GJ
Ivan R. Gingerich Family
668E CR 400N | Arcola, IL 61910
217.268.5101

Herd Production Information:
Proj 305D ME Avg:
21,368M 828F 609P
SCS = 1.6 on the whole herd

2009 Prairie Farms Top 10 For SCC

Up & Coming Young Sire Daughters:
Christian, Icy Cal, Loren, Mint & Nomar

* Icy Cal Sonja 22 Days Fresh at 1st DHIA Test in her 1st Lactation*
87.8M 3.4%F 2.7%P & 1.1SCC

We believe in using Young Sires!
Cordell, Crunch & Prada are in the tank

Guernsey 100th Anniversary

1964 FAYE & HORNET DAUGHTER
Top of the Sale — $20,500

Housleys TH Faye Born: July 1, 1978

TOP HORNET 6/78 USDA: PD +1332M +31F 97% Rpt. +109$
Dam: Fox Run AFC Faye (E–95) 1974 Gold ✱ Star Dam
5 Time Nat'l Class Leader & Highest All-Time COW INDEX
INDEX: +2295M +112F 46% Rpt. 5-04 *32110 *1397 365–2x DHIR
Mat. sister to Dan FAYVOR – A TOP 50 Active PD $ Bull
6/78 USDA: PD +663M +32F 98% Rpt. +73$
Full sister to Fayes FUTURE – Pedigree Index: +843M +21F +70$

Golden Dew Farm Dispersal

By Robert Charles Griggs, Jr.

Summary		
No. Head	Total	Average
56 Females	$45,810	$818.03
(3 calves under 3 mos. s.w.d.)	1,200	400.00
2 Bulls	805	402.50
58	$47,815	$824.39

in the sale were Virgil and Butch Lorenz, Red Hill Guernsey Farm, Hitchcock, Okla., who took 10 head for $9,675. J. Jene Mungle, Atoka, Okla., took four head for $3,710; Arthur Wiechert, Lincoln, Nebr., took four head for $2,850, and Tommy Lunsford, Mustang, Okla., took five head for $2,910.

Woodruff Farm R Pam (E), top of the Golden Dew Dispersal at $2,375, purchased by Virgil and Butch Lorenz, Red Hill Farm, Hitchcock, Oklahoma. In the background: Virgil Lorenz, Duane and Roger Woodruff, Indianola, Iowa; John Merryman, auctioneer; Hack Creel, representing Levon Farms, Plano, Texas, contender; Butch Lorenz, Charles Griggs, and Jim Lusk at the halter.

Ideas and Practices that have Helped Us in Calf Raising and Reducing Mortality Rate

Top Animal Sold at Public Auction in 1977

Was Manor Leader Penelope, *top of the Second Villa Crest Sale at $21,000, and high animal sold at public auction in 1977. In the background: Norman Craig, Cloverland Farms Dairy, Inc., Phoenix, Md., consignor; Don Alexander, manager of Bushy Park Farm, Wake, Va., contender; Larry Georgeson, Madison, Wis., purchaser, and John B. Merryman, auctioneer.*

Top Pilot, top animal in the 48th Guernsey Sale at $5,500, and high bull and second high animal sold at public auction in 1973. In the background: Doug Wilson, American Breeders Service, DeForest, Wis., purchaser; McDonald Properties, Cortland, N. Y., consignor; Chuck ... Harrison, Ohio; Denny Ferguson, herd manager at McDonald ... at the halter, and John Merryman and Bob McLaughlin in the box.

FLIES – –

The Multi-Million Dollar Guernsey Profit Robbers

100 Years Young

George P. Clark

GEORGE P. CLARK celebrated his 100 grand years on January 13, 1979. Mr. Clark and his wife Vera J., owners of Horse Shoe Falls Farm, 175 East Avenue, Westerly, R. I., have been true and strong supporters of the Royal Guernsey Breed.

On December 28, 1973, this Rhode Island couple became the first substantial benefactors of the Guernsey Foundation. Their generous gift is known as the George P. & Vera J. Clark Guernsey Endowment which closed out the 48-year existence of their herd.

The Clarks declare that their Guernsey friends are among the most cherished and respected acquaintances. The American Guernsey Cattle Club, Guernsey friends, and fellow breed supporters wish Mr. George P. Clark more happy and healthy Guernsey years.

Group of Pacific Northwest Indians, left to right: Hans Leuthold, Mrs. Ken Chaffey, Mrs. Hans Leuthold, Ken Chaffey, ... Mike Lancaster, Ben Friedrichs, Mrs. Mike Harvey, Teresa Marie Bosch, George Michelsen, Mrs. Carl Bosch, Don Giacomini, ... Giacomini, Mike Harvey and Lewis Van Mersbergen.

LIVESTOCK INDUSTRY FACES DRASTIC CHANGES IN INCOME TAX RUL

DISASTROUS PROPOSALS DEFEATED

Ideal Guernsey Farms

COMPLETE DISPERSAL

Ideal's Teton's Margal, top of the Ideal Farms Dispersal at $3,600. In the background: Ed Swain, manager, Attebroc Farm; Roger H. Corbette, Attebroc Farm, Millbrook, N. Y., purchaser; Mrs. and Mr. Jacob Tanis; Mrs. Emery Cattimore, Augusta, N. J., and Dr. John Tanis at the halter.

Summary		
No. Head	Total	Average
350 Females	$208,065	$588.75
(21 calves under 3 mo. s.w.d.)	3,395	161.66
9 Bulls	7,035	781.66
359	$216,495	$603.05

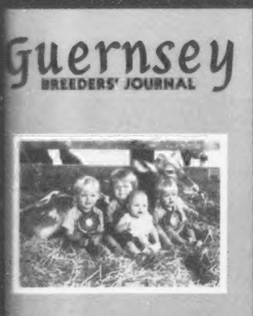

TWENTY-FIVE LARGEST GOLDEN GUERNSEY DISTRIBUTORS 1971

1. Golden Guernsey Dairy Co-op. .... Wisconsin
2. Shamrock Dairy, Inc. .... Arizona
3. Anderson-Erickson Dairy .... Iowa
4. Foremost Dairies, Inc. .... California
5. Abbotts Dairies .... Pennsylvania
6. Kleinpeter Farms Dairy, Inc. .... Louisiana
7. Country-Belle Co-op. Farmers .... Pennsylvania
8. Walker-Roemer Dairies, Inc. .... Louisiana
9. Golden Guernsey Farms, Inc. .... Indiana
10. Lake to Lake Cooperative .... Wisconsin
11. Walker Farms Dairy Products, Inc. .... Mississippi
12. Edisto Farms Dairy, Inc. .... South Carolina
13. Lockshore Farms, Inc. .... Michigan
14. Hayesdale Farms .... Alabama
15. Baker's Dairy .... Illinois
16. Ehrler's Dairy .... Kentucky
17. Price's Creameries .... Texas
18. Superior Dairies, Inc. .... Michigan
19. Royal Crest Dairy Foods .... Ohio
20. Hood Industries, Inc. .... Florida
21. Farmbest, Inc. .... Virginia
22. East Malta Dairies, Inc. .... Pennsylvania
23. Bayville Farms, Inc. .... Virginia
24. Dean-Moss All Star Dairy .... Ohio
25. West End Dairy, Inc. .... South Carolina

IDEAL GUERNSEY FARMS WINS LIEBERS TROPHY FOR OFFICIAL LIFETIME MILK PRODUCTION FOR THE 8TH TIME

1950–Ideal's Emporer's Susie, 10 records, 148,428 lbs. milk, 7,005 lbs. fat.
1954–Ideal's Peter's May Jewel, 7 records, 140,851 lbs. milk, 7,377 lbs. fat.
1956–Welcome Lane's Mary, 8 records, 154,095 lbs. milk, 8,093 lbs. fat.
1959–Ideal's Beacon's Rosette, 9 records, 170,510 lbs. milk, 8,278 lbs. fat.
1960–Ideal's Beacon's Nina, 10 records, 170,227 lbs. milk, 9,815 lbs. fat.
1962–Ideal's Beacon's Nora, 10 records, 183,873 lbs. milk, 9,376 lbs. fat.
1968–Ideal's Superior's Melanie, 10 records, 188,759 lbs. milk, 9,718 lbs. fat. Highest production ever made to win this award.

SELECTION OF FUTURE AI SIRES LEARNING FROM OUR EXPERIENCES

Genetic Inheritance Alone Cannot Furnish The Power To Higher Production

GENETIC INHERITANCE alone is not enough to provide the cow power to higher production. Genetic inheritance must be supplemented with good herd management, research, testing, better feeding, improved milking practices. However, the best management in the world cannot make a 20,000 pound cow out of one whose potential capacity is limited by genetic heredity to make only 10,000 pounds of milk a year. It is important that you know your herd, know each cow's strength and weakness, know the inherited potential in the pedigree of each cow.

Registered Guernseys Continue To Set New Highs In Production

Arizona . . . Neslekcim Fortunes Daisy *27,900 lbs. milk, 911 lbs. fat, 3-10DHIR – 305 – 2x, 1st milk, 6th fat, owned by Shamrock Farm, Inc. — **Highest 305 day (2x or 3x) milk record for our breed.** 7th highest milk record of the breed (305-365 2x or 3x)

Highest 365–2x Butterfat Record in Arizona – Regardless of Breed
Liseter Brilliant Sunshine (E–93) 24,790 – *1,152 – 9yrs.DHIR – 365 – 2x, 9th for fat

Highest 305–2x Butterfat Record In Arizona – Regardless of Breed
Arizona Farms Jane, 22,210 – *1,050 – 7-9DHIR – 305 – 2x, 8th for fat

Both are owned by Henderson Stockton, Phoenix, Arizona

Indiana . . . . Dan Ba Lees N. Eileen – owned by Mr. and Mrs. D. W. Baker and Family, Middletown, Indiana, *22,110 – *980 – 2-5DHIR – 356 – 2x, 1st milk, 2nd fat

Villa Crest Mae Leisa, 21,120 – *1,388 – 5-10DHIR – 365 – 2x, owned by Virgil C. Weaver, Goshen, Indiana. **Highest butterfat record to be made official in 13 years, now 3rd highest of the breed – alltime, regardless of times milked**

New Jersey . . . . Far West Foremost Phoebe (E) owned by Woodacres, Princeton, New Jersey, *21,470 – 912 – 4-7DHIR – 305 – 2x, 3rd milk

Tennessee . . . . Fox Run A.F.C. Faye (E–94) **Highest record cow of the breed for milk,** *32,110 – *1,397 – 5-4DHIR – 365 – 2x, 1st milk, 2nd fat, owned by Lee Housley and Family, Riceville, Tennessee

Washington . . . . Mar-I-Dot Lucky's Marigold (E) *22,930 – *1,104 – 4-9DHIR – 365 – 2x, 1st milk, 3rd fat, owned by Myron W. Lancaster, Sequim, Washington.

Guernseys with production like this are very competitive and can hold their own with any breed. Guernseys in herds across the country are continually making new highs in production.

Richard G. Price

So You Like Guernseys

THEN GET ON THE BANDWAGON

Let Others Know How You Feel

PROMOTE THE BREED . . . BE PROUD OF THE JOB YOU DO

GUERNSEYS ARE EFFICIENT. They are most efficient users of grass and roughage, and bring their owners a higher return over feed cost because of their demonstrated ability to convert this feed and roughage into milk. It isn't just a matter of how big your milk check is at the end of each month, *but how much you have left from the check after you've paid the bills. Gross income is good to talk about,* but you can only count as profit what you have left after all the expenses are paid – expenses like feed costs, hauling, storage, etc., – all the things that go into making milk.

Guernseys get into production early. Early maturity is important, for you don't have to wait as long to start getting a return on your investment. Early maturity, coupled with persistency of production, spells greater efficiency – more profit. All who have worked with Guernseys find that in many instances the cows are doing about as well near the end of their lactation as when they started. High days are nice to talk about, but it is the total amount of production that determines net profit over feed costs. What good is a cow that goes real strong for just part of her lactation, and then drops off to practically nothing or completely dries up early? The steady, persistent production of Guernseys is a point to remember.

Guernseys are easy to handle. It is just nice to work with and around Guernseys. They are gentle; they respond to good care. They are the cows that fit in the plan of modern dairying.

Give your Guernseys good care and grooming, keep them healthy and feeling good. Good feed, good management and that added effort on your part will pay big dividends. Guernseys are especially responsive to good care. You selected Guernseys and rightly so!

Check the ledger – consider why you chose Guernseys. Many will find Guerseys have been good to them. Their families have been given a good education, they have had a good way of life, and Guernseys have made all or part of this possible. Stop and consider – you'll find the grass is really just as green on your side of the fence.

Richard G. Price

National Guernsey Heifer Sale to Benefit National Guernsey Youth Program

Our 35 Years of Growing with Guernseys

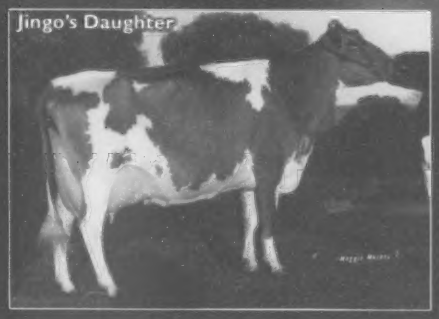

Jingo's Daughter

Jingo's Great-Great Grandaughter

Top: **Dix Lee Fayette Jingo EX-90**
Grand Champion & TP cow MD State Fair '94
4-02 365D 24,850M 4.2% 1047F 3.6% 903P

Middle: **Dix Lee Perfecto Fawna, EX-93**
Reserve Jr All-American Aged Cow 1998-2001
6-08 365D 24,850M 5.0% 1249F 4.3% 1057P

Bottom: **Dix Lee Tiller Joke EX-93**
5-06 350D 30,307M 4.9% 1490F 3.3% 991P
Reserve AA 5-Year-Old 2009
AA Jr 2-Year-Old 2006
High seller at the 2007 Convention Sale
Owned by Springhill, Ohio

Travis
'06 Jr. Progressive Breeder

Katie
'00 National Queen

Brett
'03 Nat'l Outstanding Youth

Whitney in her first year showing

Proud to have won the District 6 Total Performance Herd Award from '04 to '09
Proud to have had two Guernsey Gold Futurity Winners:
2005 - Dix Lee Moonshine Voodoo EX-91 - 3-07 365D 24,650M 1011F 848P
2008 - Dix Lee Tyler Izzy EX-91 - 4-00 365D 25,545M 1151F 898P

GUERNSEY 100th Anniversary

Praise God for all the friends and opportunities we have had working with Guernseys over the years.

Dix Lee Farm

The Dixon Family
15823 Merchant Dr | Phillipsburg, MO 65722
417.589.2906 | dixleefarm@webound.com

Mercer-Northwest Guernsey Breeders' Association

Organized over 50 years ago - still sponsor our annual Ice Cream Supper in June - looking to our youth to carry on the tradition in the future.

Congratulations to Spencer Weimer & Sabrina Dixon who complete their 4-H Careers wth the 2010 show season! Good luck in the future!

Spencer Weimer
Solid Gold Adacka Amarillo
Grand Champion - Venango Co. 4-H Show & West Central Regional 4-H District Show

Sabrina Dixon
Siesta Magicman Lucky
Grand Champion - Mercer Co. 4-H Show & Northwest PA 4-H District Show

Other 4-H members who showed during the 2010 Show Season:

Lena Aiken, Adam Clayton, Christa Ealy, Dakin Ealy, Brooke George, Samantha George, Joel Leise, Matthew Leise, Brooke McCullough, Kali Miller, Amanda Minor, Adam Minor, Quinn Mitchell, James Riley, Isabella Snyder, Peter Vanderhoof, Adrian Whiting, Stephan Whiting

Congratulations to the Guernsey Breeders' Journal on 100 years! Looking forward to many more!

Mercer Northwest Guernsey Breeders
Marilyn Hill, Secretary | 26 Roberts Road, Sandy Lake, PA 16145 | Ph: 724.376.3802

Mother-Daughter Duo

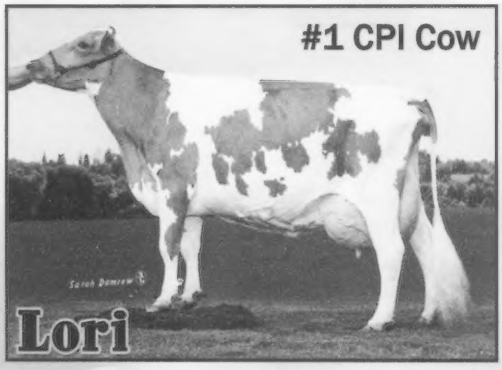

Flambeau Manor Decision Lori-ET EX-90

1-11 305D 24725M 5.7% 1403F 3.0% 749P
356D 28972M 5.6% 1599F 3.1% 894P
3-08 206D 27873M 5.8% 1614F 2.7% 766P
305D Proj. 37584M 5.9% 2236F 2.8% 1061P

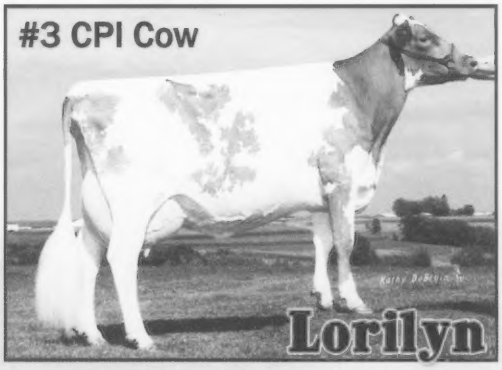

Coulee Crest Nick Lorilyn VG-87

1-11 139D 12649M 4.6% 543F 2.8% 352P
305D Proj. 24371M 4.5% 1094F 3.0% 720P

Lorilyn calved in May with an American Pie heifer. Pregnancies by Adacka, Grumpy & Geo due next summer.

Congratulations to Josey Morris for exhibiting a 2-time Jr. Champion at NGS-Madison, Coulee Crest Chall Jeanie-ET

Coulee Crest Farm
Kurt Peterson
28752 Navajo Rd. • Cashton, WI 54619
608.654.7555 • couleecrest@hotmail.com

Don & Dorothy Peterson
7293 St Hwy 33 • Cashton, WI 54619
608.654.7889

Toolite Farm
Richard & Jason Tooley
459 Dekalb Rd | Granville, NY 12832
518.642.3986 | Toolitefarm@aol.com

Digligle Farm
The Giddings Family
4378 West Creek Rd | Brandon, VT 05733
802.247.4434 | Digliglefarm@aol.com

Keanview Farm
Jeff Kean
404 Burton Rd | Beacon Falls, CT 06403
203.525.3353 | jkeanviewfarm@yahoo.com

1980

Guernsey
BREEDERS' JOURNAL

IN THIS ISSUE
- Embryo Transfer – A Growing Concept
- National and Junior Guernsey Shows, Puyallup
- Northeast Directory
- "This Dairy Business"— regular feature of interest to all dairymen

THIS IS OUR 70th ANNIVERSARY THANKS TO YOU

Robert Griggs with National Junior Show Junior Champion Female Anovadales Choice Buttercup, Elizabeth Zimmerman, Junior Champion Female Littlefields Monarch Violet, Elizabeth Littlefield, Angee Mohr.

Guernsey BREEDERS' JOURNAL

1988

MILK MARKETING/MERCHANDISE

Purebred Guernsey Breeder

American Guernsey Cattle Club has initiated a new program, Guernsey Genetic ... (GGG), which promotes the crossing of purebred registered Guernsey cattle ... other dairy breeds. If you oppose this program, then consider signing the petition ... and returning it to Bennett Ridge Farm, Bill and Julie Hallam, Route 2, Box 263, ... Wisconsin 54738. Please enclose $2 to cover mailing expenses. Your name will ... added to a mailing list of other breeders across the U.S. who vigorously oppose ... You will be kept up-to-date on progress toward cancellation of GGG and ... where, when and how to vote on this and related issues. We need YOUR help ... the Guernsey breed pure.

Petition

... the Board of Directors of the American Guernsey Cattle Club has failed to ... the sanctity of purebred Guernseys by enacting a crossbreeding program ... dairy breeds, we, the undersigned members, do hereby petition the AGCC ... before the membership at the annual meeting the following constitutional ...

"The American Guernsey Cattle Club shall not, in any regard, sponsor, initiate, promote or join into any program which crosses purebred registered Guernsey cattle with any other non-Guernsey cattle for any purpose."

1984

FOR SOLID MILK PRODUCTION AND TYPE —

1984

PENDER

SELECT SIRES

7G179 Kellogg E Choice PENDER

PENDER DTR: Magnolia Pender May (EX-90)

PENDER DTR: Longacre Pender Belle (VG-89)

PENDER is a well-bred ... nies Choice son that ... established himself as a ... milk-production and type ... His ability to sire deep ... ribbed dairy cows with ... wide rear udders can be ... through his two stylish daugh ters, "May" and "Belle." They are two prime examples of PENDER's genetic capab... This combination of ... solid milk production (+... PDM) and sound type (+... can be an asset to your herd ... don't ponder, use PENDER.

Select The PROfessional in A.I.

Select Sires, Inc. 11740 U.S. 42 Plain City, OH 43064

Some A.I. "Tricks of the Trade" Can Help You Settle More Cows

1986

Guernsey Marketing Service Developed

A Guernsey marketing service is now available to Guernsey breeders. Erick Metzger who has been with the AGCC since 1983 will be the coordinator of this project. He will be assisted by Ron Sersland, GMS marketing specialist. Ron joined the staff on January 1. A graduate of Iowa State University, he has had considerable experience in selecting and fitting cattle for sales. He is also a licensed auctioneer.

The Guernsey Marketing Service will assist both buyers and sellers of Guernseys through private treaty and public auction sales. GMS will work with state Guernsey breeders in consignment sales wherever possible. GMS will also be prepared to render complete service for dispersal sales. If you want to purchase or sell Guernseys, then we encourage you to contact GMS.

1984

Barney and Betty Hornback accept this award of appreciation from Bernie Heisner and the AGCC for their efforts as convention chairmen.

CALIFORNIA GUERNSEYS 1984

Guernsey Gold Futurity first place and best bred and owned winner. (L-R) Ed and Shirley Wright, first place sponsor; Ernie Berousek, owner; Lily Lane Queen Penny; John Ayars; Dr. Fred Foreman, judge; National Guernsey Queen Tina Larson.

NJS Louisville Junior Champions. (L-R) Sheri Kohler; Junior Champion, Sunnydell BT Misty; Eli T. Ayars; Reserve Junior Champion, Four Winds Fayette Besting; Christina Vilter; Nancy Powel.

National Youth Essay Contest Winners

1986

What Can We, As Dairy Farmers, Do To Promote Our Product?

By David Crowshaw, Perryville, Kentucky

One problem has been on the mind of every American dairyman of the 80's...the milk surplus. An obvious solution is to increase dairy product consumption along with restrictions on production. The government is in the process of remedying over production, but it is up to the dairyman to promote dairy products because no one is going to do it for them.

The basic responsibility of American dairymen is to produce a quality, good tasting product. The first step in achieving that goal is to follow correct milking techniques. A dairyman must take proper care in maintenance and cleaning of his equipment as well as following a correct mastitis control program. Also, he should not sell milk contaminated with water, drugs or any other substance. Many dairy farmers fear the milk inspector. They think his first priority is to criticize. Actually, he wants to help the dairyman produce a high quality product that is attractive to consumers. Dairymen should support even tougher sanitation rules which would help to keep poor quality milk off of the market.

Dairy farmers should also participate in local publicity campaigns to promote dairy product consumption. Dairymen may better the public's opinion of them by maintaining a clean and attractive farm. Dirty cows in a mud and manure filled yard turn off consumers as well as inspectors and veterinarians.

Farmers may also help their cause by sponsoring and supporting local milk promotions. The Boyle County Dairy day in Danville, Kentucky attracted 4,000 people to a local farm. Visitors ate free cheese, ice cream, and milk while being entertained by local talent. Also, the festival included dairy recipes and demonstrations which showed new and tasty uses for dairy products. As a result of this and other promotions, local dairy sales have increased from six to 10 percent in the last two years.

Dairymen may also assist in dairy promotion by patronizing restaurants, such as McDonalds, Domino's Pizza, and Hardee's which proudly serve real dairy products.

National dairy promotions have also proven very successful in increasing consumption. Since 1983, every dairyman has been assessed $.15/cwt to aid the United Dairy Industry Association (UDIA). The National Dairy Board has also assisted in nation-wide promotions. Now is the time to combine these two and other smaller organizations into one efficient nationwide group to finance advertising budgets, develop new products and processes, research dairy oriented nutrition, and educate consumers. In order for these ideas to profitably succeed, they need the support of all American Dairymen.

In the past, milk has been losing much of its market to soft drinks. However, in the past two years milk consumption in the U.S. has jumped six percent which is the largest two-year increase since the early 1940's. American Dairymen must do all they can to continue such an increase by expanding their markets. In order to do so, dairymen must promote their products by producing high quality milk and supporting local and national milk promotional efforts with time and money. If the nation's dairy farmers band together in such an effort, they will be assured of a more healthy and profitable industry.

Tied for first in the 1986 National Youth Essay are (L-R) David Croshaw, KY and John Madsen, CA.

Over 500 Take Part in AGCC Annual Conv...

1983

1982 TOP 25 ACTIVE PTI SIRES

1. Co Hill Farms T H BIG TEX	+1456M	+67F	+200$	73%Rpt.	PDT	+2.4	64%	PTI	+356	71%
2. Welcome Choice ADMIRAL	+1631M	+70F	+234$	69%Rpt.	PDT	-.1	62%	PTI	+349	60%
3. Maurene Wis TELESTAR	+1443M	+63F	+209$	94%Rpt.	PDT	+.5	91%	PTI	+323	93%
4. Kellogg Minnies CHOICE	+1440M	+58F	+200$	99%Rpt.	PDT	+.9	99%	PTI	+321	99%
5. Idle Neer RONdas Hornet	+1312M	+27F	+138$	23%Rpt.	PDT	+3.4	33%	PTI	+289	26%
6. Olympic View B MAVERICK	+1167M	+61F	+169$	98%Rpt.	PDT	+1.4	98%	PTI	+284	98%
7. Metzger Farms ROLEX	+982M	+66F	+182$	70%Rpt.	PDT	+.0	56%	PTI	+266	66%
8. Cleverlands JA DA Hornet	+1048M	+36F	+135$	53%Rpt.	PDT	+2.0	54%	PTI	+246	53%
9. Brooknook CYCLONE	+923M	+47F	+145$	90%Rpt.	PDT	+1.3	86%	PTI	+241	89%
10. Dendels Orchards Cherie CHUCK	+1162M	+44F	+157$	24%Rpt.				PTI	+228	18%
11. Lone Palm T H JUPITER	+1136M	+28F	+127$	92%Rpt.	PDT	+1.6	90%	PTI	+227	92%
12. Dutch Mill Top Hornets FERNELL	+859M	+26F	+105$	84%Rpt.	PDT	+3.2	78%	PTI	+227	83%

NGS Madison Premier Awards. (L-R) Clark and Joy Vilter representing Four Winds Farm, Premier Breeder; Mark Erdman representing Myown Guernsey, Premier Exhibitor.

1983

Dr. John L. McKitrick was honored as the 1983 "Man of the Year" at the World Dairy Expo.

1982

President Ernest Berousek presenting a Guernsey plaque to second place Achievement Award winner Holli Griggs, Mustang, at the Oklahoma Annual Meeting.

Guernsey
BREEDERS' JOURNAL

We're Moving...

June 15th

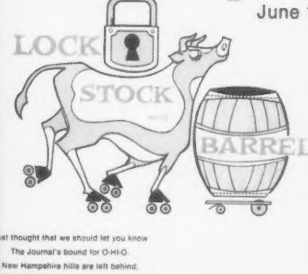

Just thought that we should let you know
The Journal's bound for O-HI-O.
New Hampshire hills are left behind,
And so, my friends, please keep in mind
That June 15th is deadline date—
From then on in we firmly state
Your letters must be addressed so
They'll find their way to O-HI-O.
The Journal—first to move away—
While other departments plan to stay
Until the end of '82.
Then all the rest will move out too!

1982

Please send August ad correspondence to:
The Guernsey Breeders' Journal
Box U, Delaware, Ohio 43015

Janice Keene, Managing Editor
Kim Stroud, Associate Editor

Fix Valiant Ren A EX-92

4th 4-Year-Old NGS-Louisville 2005
6th 4-Year-Old NGS-Madison 2005
1st 4-Year-Old & Grand Champion Illinois State Fair 2005

GUERNSEY
100th Anniversary

We would like to congratulate the American Guernsey Association and its Guernsey Breeders' Journal for 100 years of service. Our family is looking forward to many more years of showing Guernseys with the granddaughters of Ren.

Premier Breeder at the Illinois State Fair 2005 & 2010
Premier Exhibitor at the Illinois State Fair 2004 & 2009

Fix Dairy Farm

Larry & Libbie, Amanda, Maggie, Daniel & Trey
Belleville, Illinois | Ph: 618.233.3803

Congratulations!

OUR JOURNAL IS 100-YEARS-OLD!

This month we are celebrating our 70th year with Guernsey cattle. We have truly enjoyed every minute, every mile. We consider Guernsey breeders everywhere among our very best friends. Check out the May 15, 1948 Journal cover picture. Do you see anybody you know?

Hoosier Heart Gypsy
1956 AA 2 yr. old Cow

Dewberry Farms Fayvors Likable EX-95
AA 3, 4 & Aged Cow '84-'86

Wagners Ben Rosene EX-94
1998 AA Aged Cow

This 100th Anniversary of the *Guernsey Breeders' Journal* celebrates the oldest continuously published livestock journal in America. Our Industry Standard publication has been edited by some very talented people who we would like to congratulate by mentioning their names: Wm. H. Caldwell, Karl Musser, Lincoln Lounsbury, Dick Price, K. Jo Wilson Ordway, Randy Mohr, Janice Keene, Diedra Johnson Harkenrider, Lisa Knapp, Cheri Schroer, Mark Ligon, Sharon Abbott, Becky Goodwin Payne, Sheri Spellman, Lynnette Wright and Katie Henson.

Breeder communication is very important and support of our Journal is, likewise, very important. We would like to give tribute to some of the Guernsey Breeders' Journal advertisers who, during their respective eras, steadfastly contributed much to the Journal. A big Thank You for your interesting & thought-provoking ads to: Langwater Farm, the Merryman Company and, more recently, Land of Living Farm.

Arrow Head Guernseys

Dave & Linda Cochard
5855 Hwy. V | Union, MO 63084 | Ph: 636.583.8901 | guernsey@yhti.net

GUERNSEY 100th Anniversary

GUERNSEY 100th Anniversary

Sweet Success

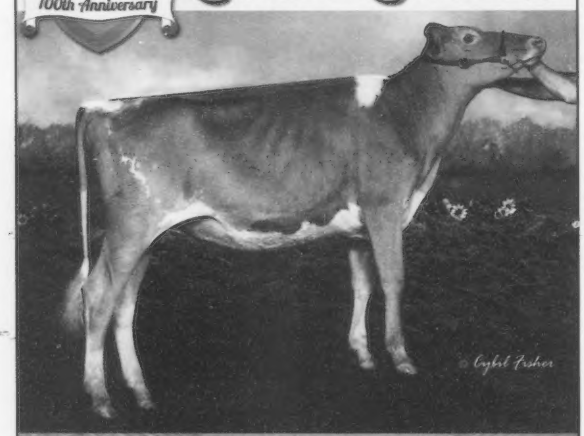

Pare-View Pie Jennalees Jello
3rd Summer Yearling NJS-Harrisburg 2010

Thanks to everyone that made 2010 another great year at Pare-View. As 2011 sneaks up on us, we wish you all the best for the Holidays and New Year!

Pare-View Farm

Keith, Pam & Logan Derickson
927 Old Corbit Rd, Middletown, DE 19709
302.378.0177

Milking Guernseys since 1975

SANDY KNOLL GUERNSEYS
KOWSKI FARMS, INC.

It all started with one calf—and today there are over 180 Guernseys on the farm with 75 milking.
Both Holstein and Guernsey herds have been closed since 1994.

Guernsey RHA 22,078M 981F 718P

ROGER KUKOWSKI
6-260th St., Osceola, WI 54020
Cell: 715-497-8753 Fax: 715-294-4254
Email: kowski@centurytel.net

REMEMBERING OUR *Past* and LOOKING FORWARD TO OUR *Future*

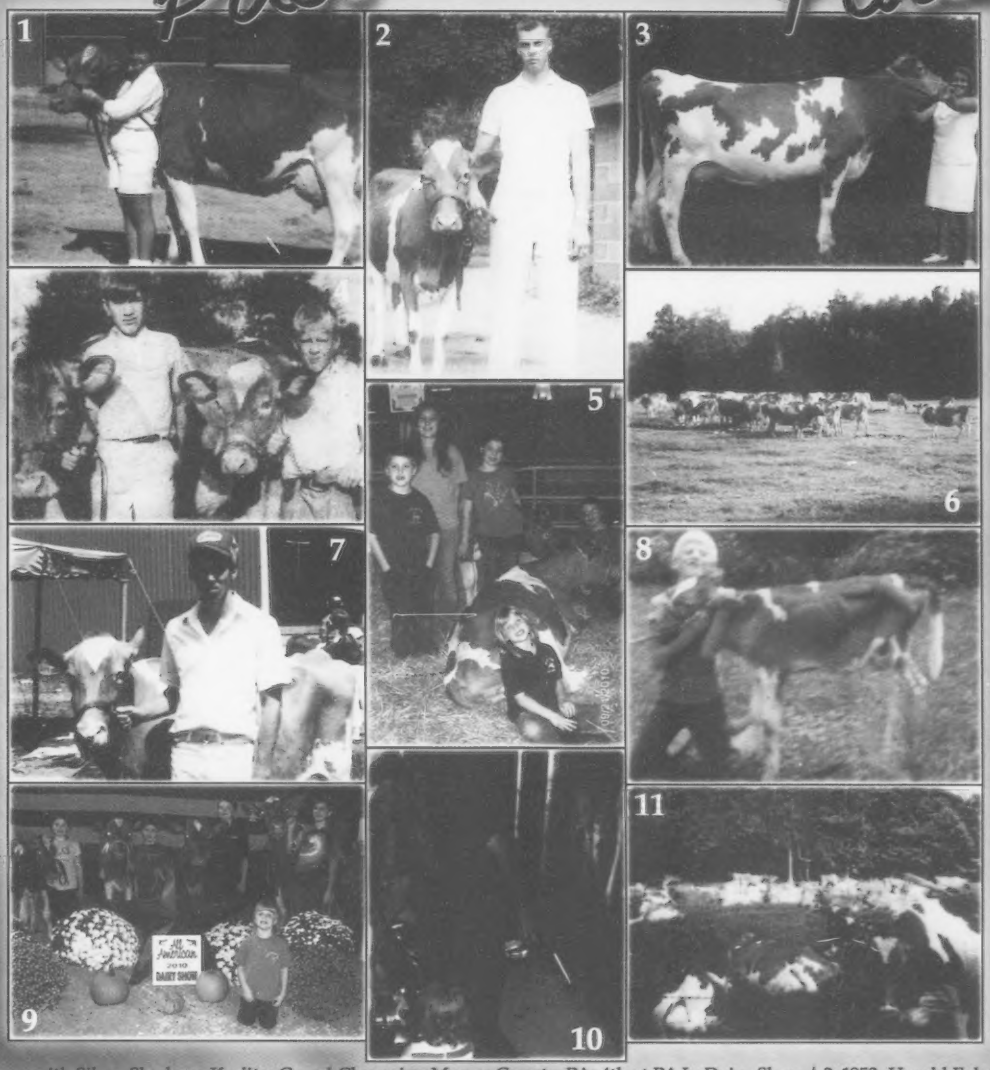

1. 1990, Sherry with Silver Shadows Karlita, Grand Champion Mercer County, PA; 4th at PA Jr. Dairy Show | 2. 1953, Harold Ealy | 3. Esther Mae (Riethmiller) Dixon, Sherry's mom, with her Wyno Saint Hero, Silver Shadows Diamond, 1967 Res. Grand Champion at the NW District Show in Meadville, PA | 4. (Left) David Dixon, age 13, Sherry's stepdad of Dixlyn Guernsey Farm; (Right) Alan Ealy, age 8, of Highland Farm | 5. The troops hanging out with Sniders Barney Koluha -- our recent purchase at the Colorful View Sale, Harrisburg, PA | 6. 1983, Riethmiller Guernsey Herd | 7. Dan Ealy with his 4-H project, Princess of Highland Farm | 8. 1975, Dan excited on arrival of new Guernsey calf | 9. Our present crew at Harrisburg All-American Show. (Christa, 9, Conner, 7, Dalan, 10, and Renee - in front - is 5, Brooke McCullough, friend and leasee, 14) | 10. 1977, Sherry, age 2, watches as Grandpa W. Frank Riethmiller, dumps milk. | 11. Ealy's Highland Farm Herd 1980's. 1977 High Cow Fat DHIA. Taffy of Highland Farm 7-05 305D 16,128M 856F, Presented by PA GBA

Our future goals and dreams: The first Holsteins arrived in 1991 to fill the free stall barn. When we purchased the family herd in 2004, we began our switch back to Guernseys through crossbreeding. We plan to "return" to a fully Registered Guernsey herd with 18,000+ RHA, as well as great type and longevity. Our immediate focus is on improving udders, feet & legs, and components. We would like to breed cows that will thrive in our free stall system, milk well and be profitable, as well as have success stories in the show ring. We hope in the near future to start offering consignments.

Ealy's Highland Farm

OUR PRESENT DAY HERD STATISTICS ARE:
String 1 = 14 Holsteins = 20,416M, 737F 3.6%, 625P 3.1%
String 2 = 27 Guernseys = 15,029M, 665F 4.4%, 478P 3.2%
String 3 = 42 Crossbreds = 18,002M 739F 4.1%, 563P 3.1%

GUERNSEY 100th Anniversary

THE EALY FAMILY
1811 Lake Rd, Sharpsville, PA 16150
724. 962.2443 | ealyfarm@verizon.net
Farm was established in 1948 ... with Guernseys since 1960's

Some of Our Best at Smithfield Guernseys

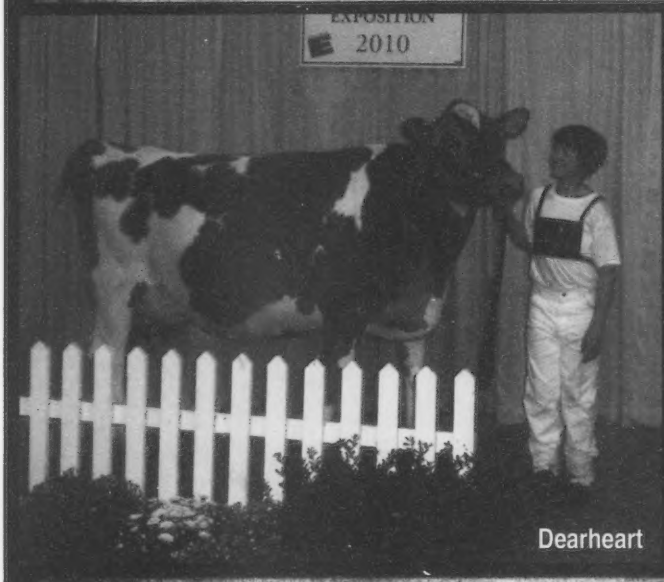

Dearheart

Smithfield Tiller Dearheart EX-91 (91/91)
1st 4-Year-Old & Grand Champion Eastern States 2010

Smithfield Tiller Deena EX-91
Fresh in August on her 5th lactation
#106 CPI Cow 8/10 List
Lifetime: 92,438M 4357F 2920P

Smithfield Sharp Jazzy EX-90 (11 years old)
Lifetime on 8 lacts: 145,571M 6988F 4737P

Smithfield Royaloak Blythe VG-86 (10-years-old)
Lifetime on 8 lacts: 148,771M 7236F 4955P

Smithfield Glacier Suzie Q VG-83
3rd lactation 4-year-old | #22 CPI Cow 8/10 List

Smithfield Kaptain Vest VG-86 (87/86)
#95 CPI Cow 8/10 List
305D 20,882M 787F 623P

GUERNSEY 100th Anniversary

Smithfield Guernseys

The Coon Brothers | 407 Separate Road | Amenia, NY 12501 | Dave: 845.518.0732

WAS NOW

Hayes Acres in the 50's, James A. Hayes

Whispering Pines Farm since the 1970's, DF & WB Hayes

GUERNSEY 100th Anniversary

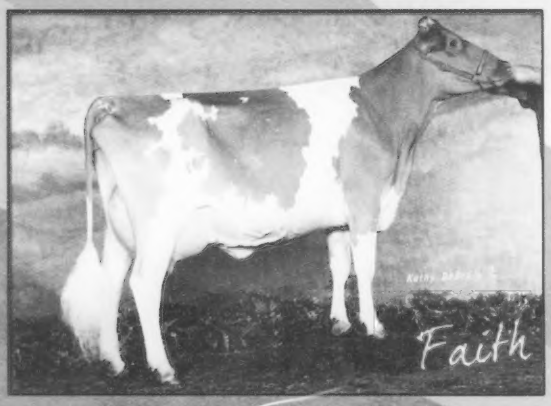

Whispering Pines Lewis Faith
Grand Champion Ohio State Fair Junior Show

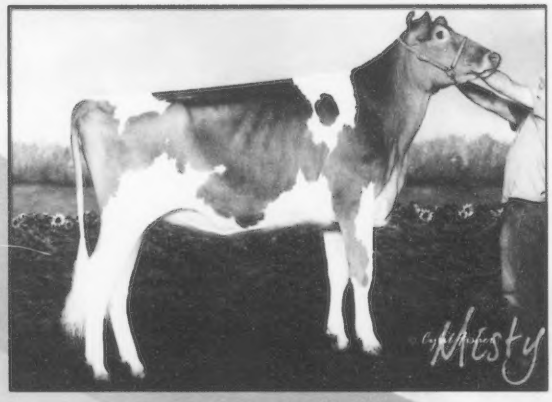

Mona Lous Levis Misty
1st Winter Yearling NGS-Harrisburg

Semen is still available on Sniders Lindsey Tiller Alvin for $5/unit (Tiller x EX-95 Altann)

Whispering Pines Farm DF & WB Hayes

8418 Reitler Road | Cambridge, OH 43725 | Ph: 740-826-7386

Our Perfect Combo...
The Past, Present & Future!

Whirlwind Acres Perft Tiffany EX-94
5-00 305D 22,590M 4.8% 1,075F 3.6% 805P

Breezy Point P Racer EX-93
6-06 365D 46,154M 4.7% 2,175F 3.1% 1,408P
World Record Holder For Milk & Protein

Terphill Perfecto Terry EX-91
6-03 305D 30,800M 3.9% 1,213F 3.1% 966P

Terphill Perfect Lori VG-85
3-09 365D 34,560M 4.9% 1,681F 3.5% 1,218P

Four Winds Perfect Jewel EX-93
2-09 365D 34,405M 3.7% 1,272F 3.2% 1,108P
Nom. All-American Jr. 3-Year-Old
Tarbell Trophy Winner

The group photo above, of 5 daughters of Perfecto, was taken in 2001 when we were milking 3 times per day and had a rolling herd average over 24,000M. Racer had just completed her world record. We don't spend quite as much time in the barn these days, but we are still 100% committed to the Guernsey breed. It is rewarding to see our kids develop their interest in the herd and the Guernsey breed.

Farview Vilters Promise EX-91
2-05 365D 24,960M 4.6% 1,148F 3.3% 813P
Nom. All-American Sr. 2 & Sr. 3

We are proud to have bred Lantz Farm Enhancer **Vilter** and his brother **Visa** from another great cow we purchased – **Glen Brook Smokey Vivian, EX-93**.

We're also proud to have developed these two Vilter daughters

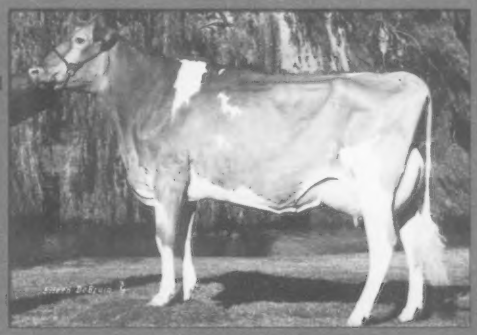

Strauch Farms Vilter Marysue
4-02 365D 38,020M 4.7% 1,793F 3.2% 1,223P
All-American Sr. 3-Year-Old 2003, HM 2002

Lantz Farms Yogi Rocker
1st Fall Calf NJS-Madison
2nd Fall Calf NGS-Madison
Jr. Champ WI Jr. State Fair
Res. Jr. Champ WI State Show Jr. Show
Rocket is a Yogi from an EX dam from a VG-88 Vilter with 120,000M that was 2nd in the Guernsey Gold Production Contest for Jens.

GUERNSEY
BREEDERS JOURNAL
100th Anniversary

Lantz Farm Guernseys

Jon, Jamie, Jens, Anders & Marin Lantz | Ellsworth, Wisconsin | Ph: 715-307-2110

Our Show Crew

One of our herd Favorites:
Tomahawk Claim Holiday *Miranda* VG-87

3-11 373D 16,333M 5.7% 937F 3.6% 581P

She's due in December to Alstar. Her dam is an EX Banger that is still in the herd at 10-years-old.

Thank You to Krista Eslary & Jane Guyer for buying calves last spring.

Congratulations to Chuck Miller for doing a great job with Tomahawk Claim AP Barb this show season.

Tomahawk Claim Guernseys
The Poole Family
958 St. Rt. 31 | Tarrs, PA 15688
724.771.2417

Guernsey Breeders' Journal 100th Anniversary

From the International Guernsey Classic

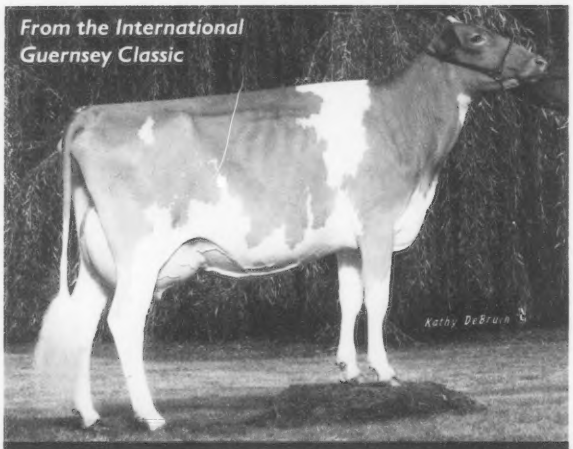

Four Winds Nick Donell
3rd Fight Bac Guernsey Futurity | 4th Jr 2-Year-Old NGS-Madison
Dam: VG-87 Valiant | G'Dam: VG-85 Banger
3rd Dam: Westlynn Tom Dee EX-96

Herd Highlights:
*We have the first milking daughter of Lang Haven Tiller Nirvana, VG-89, by Challenge! She was Nom. AA Winter Calf and scored VG with a great udder. *Pluckers Tiller Daffy, EX-91, is #123 on the CPI List. She's from a VG-88 Mic.

Plucker Farms
Stuart Plucker
27179 463Rd Ave | Chancellor, SD 57015
605.321.3478

Guernsey Breeders' Journal 100th Anniversary

Guernsey Breeders' Journal 100th Anniversary

Congratulations on 100 Years

A great magazine for great people promoting the great Guernsey cow!

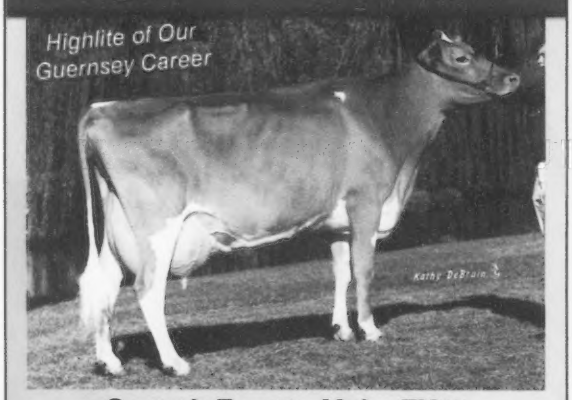

Ocooch Fayette Meka EX90
Grand Champion NJS Madison
Res Grand Champion NJS Louisville 1995
Best Bred & Owned both shows
Jr All-American Jr 3-Year-Old 1995

Ocooch Guernseys
The Herges Family
Livingston, WI | 608.943.6372 | C: 608.732.2573

Congratulations Maleah!

on 2 consecutive years with Grand Champion at the Northwest Washington Guernsey Show! Grand Champion Puyallup Fair 4-H Show 2010! And on your first Excellent cow!

Rozelyn Kurtis Justice, EX-90
5-03 365D 26,550M 4.3% 1,140F 3.0% 803P

Guernsey Breeders' Journal 100th Anniversary

MyShan Dairy
1324 Hampton Rd
Lynden, WA 98264
360.410.0174

100 Years of Guernseys

Congratulations to the GBJ on a successful 100 years. Our family has also been in Guernseys for over 100 years.

Don & Dorothy Sywassink, Idle Neer Farm
with Idle Neer RH Edith - EX
Don's Dad had Guernseys (Idle Not Farm)

Eugene, Lyle, Neil & Liz Jensen, Level Gold Farm
with GR-Level Gold Quantity Trish EX-93, Level Gold Daisys Dimple EX
and Level Gold Nances Patti EX
Both Gene & Liz grew up on Guernsey farms

With the merging of our families into Idle Gold Guernseys we plan to continue this rich heritage of Guernsey involvement.
In the development of our herd we have placed emphasis on good cow families. Two of our favorite families:

Idle Gold Royal Contessa-ET VG-88
Previous #1 CPI Cow for 9 runs | LTD: 182,003M 7,788F 5745P
Five sons being sampled in A.I. – Maternal Sister to Idle Gold E Challenge-ET
Continued excitement in next generations including a 90 point 'Natural' granddaughter

Idle Gold MRM Miriam EX-91
3-03 365D 23,200M 4.3 1007F 3.2 740P
A maternal sister is VG-89 at 2-years-old
Exciting new cow family that we are expecting big things from!

Idle Gold Farm

Neil & Janice Jensen & Family
1938 25th St. Comstock, WI 54826
715.822.5338 | idlegold@centurytel.net

Our herd is rotationally grazed on 17 three-acre paddocks, moving to a new paddock each day. We breed for two traits: shallow udders and health traits. In addition we use every young sire we find. We have found this combination of genetics to be successful. Our calving interval is at 13.2 months and our RHA on 80 Guernseys is at 17,009M 713F 560P. Also, we have marketed over 30 Guernseys per year the last two years and maintained our Guernsey herd size. Although this does not put us high on production award lists we feel it is a profitable level for the Guernsey. We are committed to being involved with and developing the Guernsey cow.

We believe the Guernsey's future can be positive

History of the Guernsey Breeders' Journal

The *Guernsey Breeders' Journal* is the first and oldest breed magazine to be published by and under the direction of a herdbook association. In the January 10, 1910 edition, AGCC Executive Secretary William H. Caldwell introduced the *Journal* by writing. "This, the initial number of the *Guernsey Breeders' Journal*, is sent out into the Guernsey world with the hope of meeting the approval and encouragement of the breeders and admirers of the Guernsey in making the publication a worthy representation and support of the breed ... the future of the publication will, however, depend largely on the cooperation of the breeders."

From the very start this breed publication was successful in fulfilling the communication needs of members and other subscribers. Published on a monthly basis. the *Journal* focused on production records, sale summaries and annual meeting reports. For a time all ownership transfers and feed records of cows making Advanced Register records were also included, but these and other items eventually gave way to articles on the breeding of Guernseys, herd management and additional timely topics. Although the format and publication frequency of the *Journal* have been changed several times over the years to keep pace with dairy industry and journalistic trends, the accuracy and dependability of both editorial and advertising information have remained paramount priorities.

Preceded By Other Guernsey Publications

In addition to celebrating the establishment of the *Journal* 100 years ago, it is also very appropriate to recognize the anniversary of the birth of the first official circular that focused solely on Guernseys. Started just over 125 years ago on January 1, 1885, the *Guernsey Breeders' Journal* was published by the Guernsey Breeders' Association, with headquarters in Philadelphia. This monthly publication reached as many as 16 pages at some times, but was discontinued after the December issue because of "the pressure of private matters" that faced Editor Willis Hazard. Five months passed without a magazine, but during that time committees and individuals were working to renew the *Journal*. On May 1, 1886, Colonel Mason Weld took the editorship of *The Guernsey Breeder and Milk Journal*. The first year was apparently successful, but by early 1887 matters had become worse, for Weld wrote. "Will *The Guernsey Breeder* be continued? We need a considerable increase in the subscription list to put the *Journal* on a paying basis." A few weeks after the publication of the July issue, Weld passed away, thus marking an abrupt end to this Guernsey magazine. A publication committee tried to revive interest in a printed circular, with W. D. Hoard, editor of *Hoard's Dairyman*, ultimately offering to devote some columns regularly to Guernsey interest, asking no compensation except the support of the members. Nothing resembling a breed paper appeared again until 1895 when *The Herd Register and Breeders' Journal* was published quarterly by the AGCC. The *Register and Journal* was not intended to compete with other agricultural publications, but to be "a magazine of high character that would give a valuable written history of Guernsey interests". In 1903 an advertising supplement to The *Register and Journal* entitled *The Guernsey Breeders' Sale List* was started, being sent free to all people who were doing business with the AGCC. Three years later these information pieces were replaced by *The Guernsey Breeders' Sale List and Bulletin*, a combination of both editorial and advertising information. This publication was still sent free to those doing business with the Club and was continued until 1910.

Journal Leadership Through The Years

Convinced that the need for a real magazine had arrived, AGCC Executive Secretary William Caldwell became the first secretary-editor of the new *Guernsey Breeders' Journal*, a position he retained for 13 more years. He handled the actual preparation work until Clarence Hulbert became the first person employed by the AGCC to specifically supervise the Journal and publicity work. When Hulbert left in 1920, advertising and editorial responsibilities were separated, with E. A. Onsrud handling editorial and Richard Holden, the advertising. Just two years later, after Onsrud resigned, Holden was declared the Journal's first managing editor, controlling all aspects of the magazine. Holden's tenure as editor lasted until he was assigned to the field work of the Club in 1926. He was succeeded by Lincoln Lounsbury, who spent 29 years as the managing editor. During this time *Journal* business volume increased by 500 percent, the circulation was tripled and the magazine successfully weathered the challenges of both the Great Depression and World War II. A tribute marking Lounsbury's retirement included the following. "He has built the *Journal* and the *Journal* staff. He has endeared himself to all interested in the breed. He never laid claim to being a "cowman". He wasn't hired as one, but he was hired as an agricultural editor and he was one of the best. He built the best in its field and leaves a record that will be hard to improve."

Richard Price was the person selected to fill Lounsbury's shoes. Rising well to the challenge, he oversaw 23 years of magazine production as the *Journal's* managing editor after having had 17 years experience with this same magazine in the advertising department. During this time Price coordinated special editions of the *Journal* that celebrated the *Journal*'s 50th Anniversary and the AGCC's Centennial. The *Journal's* announcement of his appointment prophetically said, "His capacity for work is stupendous, his acumen for seeing advantages from the point of view of others is unusual. He is loyal beyond the point of necessity. He is willing and ready to give service. He will continue to inspire his associates and the *Journal* will continue to grow." In the tribute penned by AGCC Secretary Max Dawdy at the time of Price's retirement, this was said, "Probably no employee of the AGCC has visited more Guernsey herds from border to border and coast to coast, and covered as many and as wide a variation of Guernsey activities. Few have experienced the changing tides of history over four decades. Regular readers of a breed magazine come to know their editor over a period of time throught the pages of the publication. Dick knew thousands of these readers personally from visits to their herds, in their homes and at events because of his energy and dedication to his task."

After working with Price for several months, K. Jo Wilson Ordway assumed responsibilit as *Journal* managing Editor and director of promotions for the AGCC on January 1, 1978, a tenure that lasted two years. Another Journalist with a Guernsey background, Randy Mohr, handled details as managing editor from March 1980 until November 1981. Janice Keene began her term as editor of the *Journal* in February 1982 and continued until 1986. Diedra Johnson followed her from 1986 until 1988. Cheri Schroer, Mark Ligon and Sharyn Abbott each had short stints as editor from 1990 to 1992. Becky (Goodwin) Payne took the helm of the *Journal* and with Beth (Littlefield) Sutton also on the *Journal* staff, established Purebred Publishing, which brought the *Ayrshire Digest* and *Brown Swiss Bulletin* and, eventually, the *Milking Shorthorn Journal* all under one roof in the AGA offices. Payne's departure in 2002 placed the editorship of the *Journal* in the hands of the recently hired Lynnette Wright, who held the position for six years and in addition to her magazine duties, helped the AGA increase the impact and attractiveness of their web presence as

web sites became a major form of promotion and communication for breed associations. In 2008, Ms. Wright left to pursue other opportunities and Katie Henson took the helm.

For many years, the cover of the *Journal* was golden yellow with a photo placed sqarely in the center. The photo was generally an arial view of a farm or a photo with a Guernsey cow or calf and a child. In 1968, the golden yellow background was changed to a variety of patterns and colors, but the yellow returned again in 1969. It wasn't until the 1980's that the *Journal* cover consisted of full-page photos as it does today.

Significant Changes Through the Years

July 1, 1916 – The Journal changes from a monthly frequency to a bi-weekly one. The subscription rate was $2 per year.

September 1, 1922 – State pages are started that feature local news and items of interest to breeders.

March 1, 1936 – The Journal becomes available via the Times Building News Stand in New York City. This issue reported, "Nick Hoga has five copies of each issue to sell on the stand. Anyone in New York wishing a copy of the Journal may secure it from 'Nick'."

April 15, 1944 – Two-page advertising spreads are banned because of a paper allotment.

1950 – The year with the largest number of paid advertisements (2,934 pages) appearing in the Journal.

1954 - First All-American Contest reported in the *Journal.*

February 23, 1969 – The first Journal to be completely produced and printed in the AGCC's own print shop. A marked difference in the quality of the maagzine can be seen.

February 7, 1971 – The announcement is made that a youth page will be featured in the Journal several times each year, marking the AGCC's commitment to strong youth programs.

January 1972 – The Journal returns to monthly publication by Board direction.

February 1983 – The Journal begins publication 10 times per year.

William Caldwell
Founder
Editor, 1910 - 1923

Richard Price
Editor, 1955 - 1977

L. R Lounsbury
Editor, 1926 - 1955

R. L. Holden
Journal Staff, 1920 - 1926

Becky Payne
Editor, 1992 -2002
Founder of Purebred Publishing

Lynnette Wright
Editor, 2002-2008

Guernsey Breeders' Journal current staff
Katie Henson, Editor and Ashley Shaffer, Assistant Editor

Congratulations
Guernsey Breeders' Journal on 100 years!

Donnybrook Farm has been a firm believer in the breed for over 50 years.
May we continue to have a great future together.

GUERNSEY BREEDERS' JOURNAL
100th Anniversary

Donnybrook Farm

Duane, Laurie & Kami Schuler
1342 Lime Kiln Ln | Platteville, WI 53818
608-778-0625 | duane.schuler@gmail.com

Bulls for sale:
Natural X Khan | Ronald X Lorry | Blue Spruce X Glacier | Les X Duke

PEACEFUL VALLEY & WABANAKI FARMS
Guernseys Since 1940

Wabanaki PVP Logic Prayer EX-92

Wabanaki PA Dividend Seaspray VG-88

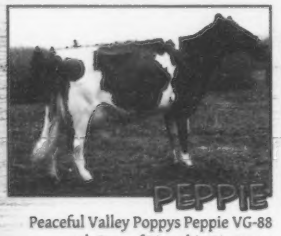

Peaceful Valley Poppys Peppie VG-88
5th Dam of Pistachio Pie EX-94

Marion & Herbert Cohoon
Lois Cohoon Whitcomb & Family
207-342-5446

GUERNSEY BREEDERS' JOURNAL
100th Anniversary

Proud to be the 4th Generation
At Oakland Farm

GUERNSEY BREEDERS' JOURNAL
100th Anniversary

(l-r): Travis Covert, Cara Stephenson, Cody Stephenson, Trisha Covert

2010 was a great year at the local, state & national shows. Watch upcoming Journals for our results!

Oakland Farm
James H. Moser and Family
471 Center Drive | Chicora, PA 16025 | Ph: 724.285.4179 |
Oaklandfarmjhm@aol.com
visitors are welcome

The Royal Guernsey Agricultural and Horticultural Society looks forward to welcoming overseas guests to the Island in 2013 for the 14th World Cattle Federation Conference.

The Island is looking forward to hosting Cattle Breeders from around the World, to the home of the Guernsey Cattle Breed.

Island Farmers are not only proud of the standard and quality of cattle that you will have the privilege to see, but you will be able to sample Island life at its best, along with enjoying some spectacular views of the coastal bays and neighbouring Islands that make up the Bailiwick of Guernsey.

We are planning a wide and varied programme of visits and activities. In addition to visiting the top herds in the Island, trips to Alderney, Sark and Herm will be included in the itinerary. There will also be cultural and historical visits giving guests an insight into the past. Because the Islands are so close and compact there will be a minimum amount of travelling between venues.

Some of the pictures in this pre-conference brochure will give some indication of the beauty of the Islands. I feel sure that the opportunity to visit such a unique destination is likely to be a mouth watering experience.

Ray Watts

Brochures available from:

The World Guernsey Cattle Federation, The Hollyhocks, 10 Clos des Goddards, Rue des Goddards, Castel, Guernsey GY5 7JD, Channel Islands
Email: wgcf@guernsey.net

1986

Land Of Living

Cheers to a Real Dairy Farmer

JOHN AND BONNIE AYARS, OWNERS
Eli, Austin and Lucas—Future Breeders • Telephone (614) 857-1273
4381 Rosedale Road, Mechanicsburg, Ohio 43044
Mark Witherspoon—Herdsman

We Are Proud to be the Breeders of Fayette! 1986

He continues to be an important part of our breeding program.

Current herd members include...

Dutch Mill Fayettee Sue
Very Good-89
2-2 365D 18,511M 4.1% 753F 3.4% 638P
MCD +4586M +108F +129P
First, 1985 Wisconsin State Show
First, 1986 Minnesota State Fair

At the Wisconsin State Show on July 21, our Fayette junior and senior two-year-olds each won their respective classes as well.

"Through Fayette, our dream during a lifetime of breeding Guernsey cattle has come true. We are indeed proud that through his use, the Dutch Mill prefix will be found in nearly every major herd in the country. We invite you to stop and visit about Fayette and Guernseys in general."
Roy & Margit Jacobs
Dutch Mill Farm

Dutch Mill Farm

First Guernsey To Produce Over 30,000M In 305 Da[ys]

1983

January 6, 1983 was a landmark day in Saluda, South Carolina for the Guernsey breed. Todd Hipp and a cow named Royal Paulson Champion.

A seven-year-old cow owned by Junior Member Todd Hipp, Champion has joined the elite ranks of those Guernsey cows with official records over 30,000 pounds of milk. Only 13 other official 30,000-pound lactations have been recorded in breed history. These records were made by seven different cows.

Champion however, stands alone in one record-holding category. She is the first and only Guernsey cow to produce over 30,000 pounds of milk in 305 days. She completed this lactation at six years, three months of age totalling 31,482 pounds of milk and 1,215 pounds of butterfat in 305 days on the sixth day of January.

This tremendous dairy cow, out of a Norgerts Royal Paulson daughter, is sired by Royal Champion, a son of Housleys J Champion. Her July cow index is +1,109M +33F +$134 with a modified contemporary deviation of +7,593M +246F.

Champion earned her owner the 1982 National Junior Production award in the individual cow category for milk, butterfat and protein with her five-year-old, mature-equivalent record of 28,202M, 1,086F 305D 2X. Her actual production totalled 29,380M 1,131F 305D. This lactation garnered her the top spot on the National Class Leader list for cows in the five to 10-year-old age group.

Her most recent lactation will put her first in milk and sixth in butterfat production in the same National Class Leader age group.

The day this historical record was completed a party was held in Champion's honor at the farm. Among those present were George Fowler, Sr., AGCC Board member; Frances Martin, President of the South Carolina Guernsey Cattle Club; several extension specialists and local dairymen.

Todd Hipp is the son of Mr. and Mrs.

(L-R) First Row: Hagood Hipp; Ted Coleman; Dr. James Martin, Clemson ... South Carolina GCC; Todd Hipp. (L-R) Second Row: Dr. David Harmon; Dr. ... Specialists, Clemson University; Harold Longshore; Joel Black, DHIA ... McLaughlin, AGCC Extension Staff; Phil Perry, County Extension Leader; ... AGCC board member; Kenneth Hipp; Bobby Huff and Scott Foster ...

Allen Hipp of Hipp Dairy ... Kenneth Hipp ... Champion.

1981

Several dignitaries of the Wisconsin GBA and The American Guernsey Cattle Club were on hand November 24, 1980, at the Boulder View Guernsey Farm to honor Willow Brook C Dene, the new world record milk champion. "Dene" is owned by Thomas Lurvey, Baraboo, and Chester & Barbara Williams, Waukesha, Wisconsin.

Pictured left to right: AGCC Field Representative Leslie Peckham; Wisconsin GBA Secretary Arnold Knight; AGCC President Russell Wirt, Lewiston, Minn.; Tom and Les Lurvey; and Chester Williams.

Photo courtesy of Hoard's Dairyman

Guernseys . . . Fastest-Improving A.I. Si[res]

1982

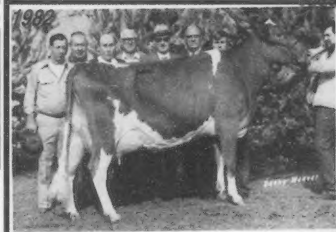

Sawaga Choice Penny, top of the National Fall Sale at $6,100. Sale crew and buyer, left to right: Leroy Lindley, Edward Wright, Max Dawdy, Ballard Bennett; Ernest Berousek, buyer; Robert McLaughlin (also representing seller); Robert C. Griggs, Jr., and Mason Mungle at the halter.

1981

Highest-Selling Guernsey Cow Makes Breed Hi[story] At 1984 World Premiere

1984

Chedco T H Maxine - $51,000. *Top of the World Premiere Sale and highest selling Guernsey cow ever at public auction (L-R) Bessie Barton, Etta, Donald and David Alexander, Rogelio Muyshondt, David Bachmann, John Inglehart, John Merryman, Jack Weier at halter.*

One of the largest audiences in recent times to witness the selling of Guernsey cattle was on hand at the World Premiere Sale in Madison, Wisconsin on Thursday, October 4. Billed as featuring "a limited offering of the world's finest," this event managed by Bachmann and Bovre Sales, Inc. was the first one in which the Ayrshire, Brown Swiss, Guernsey and Jersey breeds had been featured together in a public auction at the World Dairy Expo. The crowd indicated its appreciation of the outstanding pedigrees and top individuals consigned by making final bids that ranged from $1,500 to $51,000. The 17 Guernseys crossing the auction block brought an average price of $6,223.53, with $2,000 the median value for the sale.

The first cow of any breed to enter the ring that evening commanded the full attention of all salegoers. Having just completed the breed's all time highest butterfat record, Two Time All American Chedco T H Maxine did indeed represent a rare opportunity for purchasers, as indicated by Auctioneer John Merryman of Sparks, Maryland. This four year old Clovelly Top Hornet daughter's impressive show credentials include the receipt of the first five Guernsey Total Performance Cow awards ever provided at national shows, the grand championships of two national shows and many class wins. In addition to the class leading lactation of 2-11 26,089M* 6.7% 1,737F* 365D 3X, her previous record of 1-11 17,610M 4.4% 781F 334D 2X made her the highest producing breed champion at last year's World Dairy Expo. This 93 point cow consigned by Donald and David Alexander of Lynn, Indiana also has a Modified Contemporary Deviation (MCD) of +8,400M +473F which contributes to a Cow Performance Index (CPI) of +138 that is the 158th highest one today. Due just several weeks after the sale, "Maxine" was bred to Clearbranch Hornet Topper ET, a Top Hornet son of the famous McDonalds Darimost Jean cow. From Chedco Farm's famous "Mamby" family, she is out of a VG-85 Western Glow Darimost daughter with 706 pounds of butterfat. The EX-91 grandam with 819 pounds of butterfat is out of the well known, 92 point Lyrene Maestros Mamby that earned the Liebers Trophy for her high lifetime production credits of 191,610M 5.0% 9,508F. After attracting contending interest from several Guernsey and non-Guernsey dairy operations, Chedco T H Maxine was struck off for a bid of $51,000 and is now owned by Rogelio Muyshondt of San Salvador, El Salvador and David and Donald Alexander of Lynn, Indiana. This remarkable price is the highest one ever recorded at public auction for a Guernsey cow.

1983

During the AGCC office tour AGCC First Vice President Myron Erdman tried his hand at entering a registry application to the computer.

1982

Irene Bosch (left) receiving the lifetime production trophy from Mike Jansen, president, Oregon GBA.

Janice Keene Appointed Managing Editor of the Guernsey Breeders' Journal

1982

JANICE A. KEENE, Wooster, Ohio, has been appointed managing editor of the Guernsey Breeders' Journal, and assumed her new position early in February. Prior to her current appointment she had been serving as director of promotion for the Ohio Holstein-Friesian Association.

A native of Auburn, Maine, Janice is the daughter of Mr. & Mrs. Maurice R. Keene, owners of the well-known Raymau Farm Holstein Herd. Janice's father, Maurice, is the current president of the Holstein-Friesian Association of America. She is a 1979 graduate of Iowa State University where she majored in dairy science and international studies.

Janice was active in many activities in both 4-H and college. Among the many honors she received include: designation as a National Holstein Association Distinguished Junior Member, 1975; The New England Thomas Elder 4-H Award; the New England Junior Holstein Star Breeder Award; and Maine 4-H Dairy Project Winner. At Iowa State she was a member of the University Dairy Cattle Judging Team; the Dairy Science Club Historian; junior and senior representative to the College of Agriculture Council; and representative to the All-University Academic Advising Committee among her many activities.

While at Iowa State Janice was the recipient of the Dairy Science Club Outstanding Sophomore and Senior awards; the Joe Eves Leadership award; and the Elks National "Most Valuable Student" Scholarship/Leadership award.

Management Makes The Difference At Fauver Hill Fa[rm]

1985

October 15, 1981 —

1981

A Transition of Eras

On this date, the transfer of title of ownership to the headquarters building of The American Guernsey Cattle Club was transferred to Brickmill Associates, Concord, Massachusetts. Sufficient space has been leased back for the Club's activities, therefore, the present routine is not interrupted in the transition from a position of "lessor" to "lessee."

Thus in some respects ends an era of controversy over a headquarters building that was spawned in the post WW II days dominated by pride of ownership and the heady economic expansion of the war period that had not yet deflated to future reality. To the majority the decision served as no distraction to their belief that the purpose of the organization was (and still should be) to breed functional and competitive cattle. To some, who placed the priority objective on fraternalism, however, the building was a convenient source of controversy tempered by personal objective, bias, rumor or whatever reason appeared appropriate to the occasion. Not least among these was location as the favorite and which was frequently projected as the common denominator for the breed's total challenges and issues. In retrospect, logic reveals some amusement in this point of view. First, the basic functions of a breed organization, whether it is recognized or not, is not unlike a mail-order business. Secondly just 40 miles from the Guernsey headquarters is located the largest livestock breed organization in the world — the Holstein Association. So if location is a sure prerequisite to success — an explanation by those holding that concept would be of interest to explain why the dairy breed organizations located adjacent to the geographical center of the United States are not vying for that distinction. At least the matter can now be laid to rest.

So much for the past — the chronical of time will evaluate yet another era, no less oriented to the confidence of direction than the image of the structure now disposed. The motivating objective which culminated in the October 15, 1981, transfer of ownership is the desire of the Board for The AGCC to remain flexible in the interest of joint effort, of various degree, between dairy breed organizations.

The concept of "joint effort" has itself been a conversation piece for decades — and has prevailed in limited practice since the early 70s. It is perhaps not unreasonable to assume that if efficiency is to be a product of collective effort leading to economic advantage, then "joint effort" serves as the "courting phase" to eventual merger.

So in the transitory character of time, frequently categorized as eras, let us never forget — that one era has for nearly 2000 years transcended all others — and in this season of the year when we celebrate the beginning of the greatest gift and era of all — let us declare our affirmation that His Spirit shall prevail throught the year.

To all —

Season's Greetings

1982

Bernard M. Heisner Named Executive Secretary

THE Board of Directors of The American Guernsey Cattle Club announces the employment of Bernard M. Heisner as Executive Secretary effective January 1, 1982 as a result of action taken at the Board meeting held in Louisville, Ky., on November 5, 1981.

Heisner has served as Director of Information for Select Sires for over five years. Working with the Select member cooperatives he has helped develop advertising and promotional efforts to best inform the livestock industry of the opportunities derived from working with this family of cooperatives.

Prior to joining Select Sires, Heisner served as Associate Editor of *Hoard's Dairyman* magazine, where he was responsible for writing and soliciting articles for this national dairy publication, and handling details involved with the magazine's annual cow judging contest.

An honors graduate of the University of Illinois and winner of the 1970 National Collegiate Dairy Cattle Judging Contest, Heisner used the Dairy Shrine Kildee Scholarship to do graduate work in dairy science at Michigan State University. While at Michigan State he was responsible for Michigan's 4-H dairy program as an Extension Dairy Fieldman.

Heisner indicates that he has been fortunate to have had the opportunity to learn from many knowledgeable dairy leaders. In his new position he plans to work with Guernsey breeders to establish programs and activities that will enhance the livelihood of those working with the Guernsey cow.

GUERNSEY BREEDERS' JOURNAL
100th Anniversary

We've Come Full Circle!

Clara Bell

Wee Acres Spider Clara Bell EX-90
2-04 324D 16,090M 4.4% 716F 3.1% 497P
1st Jr 3-Year-Old NGS & NJS-Madison 2010
Best Udder & Best Bred & Owned

Clara Bell is from Lauren's first 4-H project, Wabanaki PQ Sarastro Clover. How special as this is Lauren's last year in 4-H. She is also our first homebred Excellent!

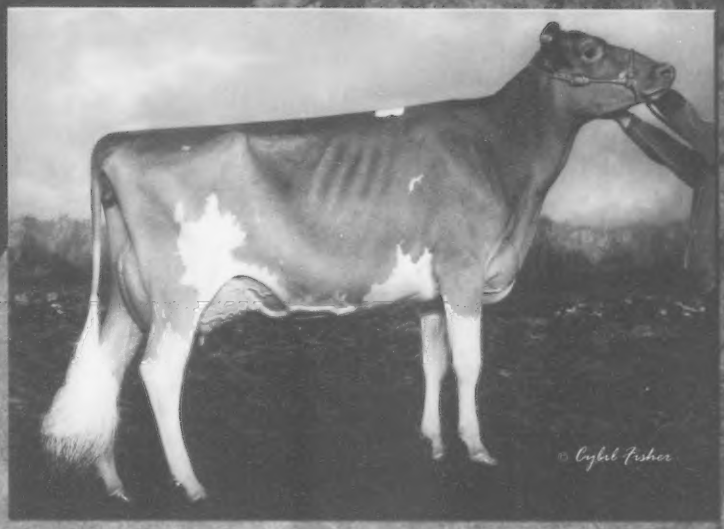

Dazzle

Pine Drive Aarons Dazzle EX-90
4-05 305D 18,177M 4.6% 838F 3.3% 601P
#71 on the August 2010 CPI List
3rd Aged Cow NJS-Madison 2010
5th Aged Cow NGS-Madison 2010
3rd 5-Year-Old NJS-Louisville 2009
3rd Jr. 2-Year-Old NJS-Madison 2006
Nom. Jr. All-American 5-Year-Old 2009
Dazzle is a 4th generation Excellent
We have an August Yogi bull calf available from Dazzle!

Wee Acres Guernseys

The Woloohojian Family
West Greenwich, Rhode Island
Ph: 401.397.7060
Be sure to find Wee Acres Guernseys on Facebook!

Congratulations
Lauren - Dekalb Agricultural Accomplishment Award & John Philip Sousa Award for Band.
Cara - Champion, FFA Eastern Regionals Creed CDE.

Family Ties...

An Update on Branches of Our Largest Cow Family That We've Introduced to You Through the Journal...

Flambeau Manor Tiller Anita, EX-91
3-01 365D 3X 30720M 5.4% 1650F 3.5% 1068P
Owned by Misty Meadows Farm

Anna's Daughters

Flambeau Manor Tiller Angelica, VG-88
2-10 365D 2X 19,306M 4.4% 857F 3.2% 629P

Flambeau Manor Luxury Anna, EX-90
4-00 365D 2X 365D 25,772M
5.2% 1351F 3.6% 921P

A Production Dynamo!

Flambeau Manor Jay Elvira, VG-86
4-09 365D 2X 39281M*
4.9% 1916F*3.4% 1332P*
Class-Leading 4-Year-Old Record

Flambeau Manor Super Alice, VG-86
9-02 365D 2X 31,808M 5.5% 1748F 3.6% 1130P
Life: 185,907M 5.5% 10,257F 3.9% 7,185P

Alice's Daughter

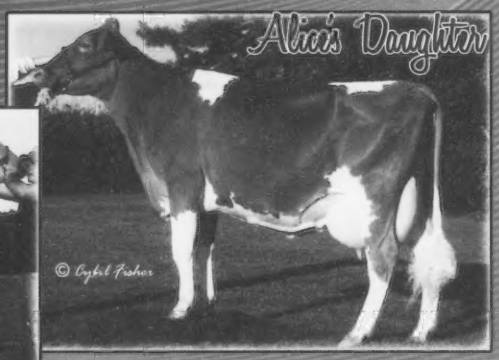

Flambeau Manor Trumpet Annie, VG-83
2-04 365D 2X 30,006M 7.0% 2115F 3.3% 981P
Mat. Sister: Flambeau Manor Poker Alicia, VG-84
5-02 365D 2X 33,907M 4.5% 1525F 3.3% 1107P

Annie's Daughter

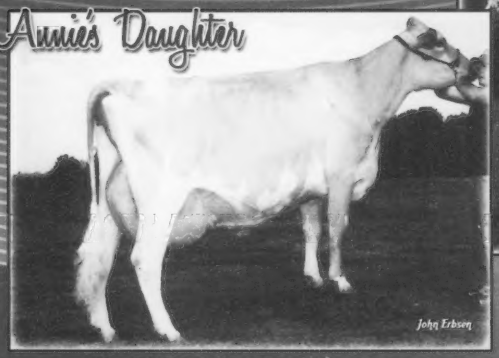

Flambeau Manor Tiller Ava, EX-91
3-08 365D 2X 25,091M 5.1% 1283F 3.3% 830P

Flambeau Manor M Susie, VG-88
6-11 365D 2X 18,682M 5.3% 982F 3.8% 705P
Life: 159,475M 5.1% 8,200F 3.8% 6,057P

All these cows pictured on these two pages, go back to a purchase we made way back when in a Yellow Creek Sale!

Flambeau Manor Mark Sharon, EX-92
5-10 365D 2X 19,250M 5.0% 968F 3.6% 692P

Susie's Daughters

Flambeau Manor Lea Scarlett, EX-91
3-06 338D 2X 20,450M 4.9% 995F 3.4% 701P

GUERNSEY BREEDERS' JOURNAL
100th Anniversary

Lana Lives On!

Lana's branch of this cow family is the biggest and most influential! She lives on through her descendents in our herd & others...

Flambeau Manor Enhancer Lana, EX-92
2-04 355D 2X 17,631M 4.5% 799F 3.3% 577P
3-06 357D 2X 22,860M 4.4% 1008F 3.4% 785P
4-08 365D 2X 27,074M 5.2% 1408F 3.3% 898P
5-10 365D 2X 30,271M 5.4% 1645F 3.2% 968P
7-04 365D 2X 23,659M 4.6% 1093F 3.1% 722P
Life: 130,421M 4.9% 6,454F 3.3% 4,293P

Gold Star Cow - 2001

Dam of: Flambeau Manor Tiller Les
The udder bull! +1.5PTA1 +1.9UDC 8/10

Lana's Dam: Flambeau Manor Vol Laura, EX-90
4-02 305D 2X 18,260M 4.2% 765F 3.7% 680P
2nd Dam: Flambeau Manor Leslie, EX-90
3-05 308D 2X 17,320M 4.3% 738F 3.8% 655P
3rd Dam: Flambeau Manor Laurel, VG-86 @ 9-04
6-01 359D 2X 21,600M 4.5% 974F 3.7% 792P
Life: 177,110M 4.5% 8,033F 3.7% 6,488P

Lana's Daughters

Flambeau Manor Glacier Lynn, EX-91
2-02 306D 2X 17,481M 4.6% 798F 3.3% 573P
3-02 353D 2X 22,620M 4.6% 1039F 3.5% 782P
4-04 365D 2X 28,535M 5.7% 1620F 3.4% 980P
Gold Star Cow - 2010
Her Yogi Bear son, Lyndell, is at Select Sires

Flambeau Manor Ron Laurel, EX-91
2-09 345D 2X 17,985M 5.9% 1053F 3.6% 653P
3-10 365D 2X 21,699M 6.0% 1300F 3.8% 815P
5-06 365D 2X 21,505M 6.2% 1329F 3.6% 781P
Gold Star Cow - 2008 - Has two high VG daughters
Her Silverado son, Legion, is at Semex

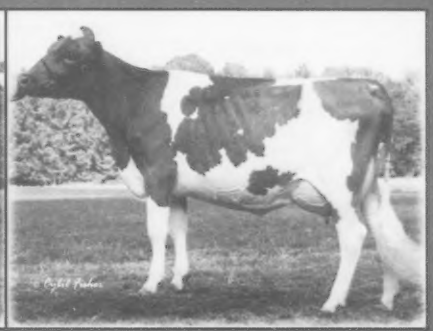

Flambeau Manor Tiller Lydia, VG-87
3-03 303D 2X 20,820M 3.8% 794F 3.0% 622P

High Producing Daughters

Flambeau Manor Jay Leah, VG-83
2-04 365D 2X 19,734M 4.3% 845F 3.4% 663P
Flambeau Manor Option Lulu-ET, VG-81
3-03 365D 2X 23,508M 5.1% 1198F 3.4% 805P
Flambeau Manor Tiller Lacey-ET, D-78
3-01 365D 2X 22,234M 5.3% 1221F 3.6% 829P
Flambeau Manor Magic Lori-ET, D-72
4-02 365D 2X 25,398M 4.6% 1172F 3.3% 843P

Lyn's Daughter

Flambeau Manor M Lynette, VG-87
1-11 365D 2X 20,838M 4.1% 850F 3.1% 649
#52 on the August '10 CPI List
Sire: Merbed Masterpiece

Daughters Doing Well For Others

Lana Daughters at Coulee Crest:
Flambeau Manor Decision Lori-ET, EX-90
#1 CPI Cow August '10
2-00 305D 3X 24,725M 5.7% 1403F 3.0% 749P
3-08 305D 3X 37,584M 2236F 1061P proj. act.
Flambeau Manor B Lurlene-ET, VG-86
4-06 365D 3X 27,000M 5.0% 1357F 3.3% 898P
Flambeau Manor B Leigh-ET, VG-86
5-01 266D 3X 29,805M 4.3% 1303F 3.1% 945P RIP
Flambeau Manor Tiller Laura-ET, VG-85
2-01 365D 3X 25,733M 5.0% 1296F 3.1% 796P
Flambeau Manor Tiller Lexus-ET, VG-88
3-02 365D 3X 27,754M 4.8% 1326F 3.3% 903P
Lana Daughter at Nells Glow:
Flambeau Manor Tiller Leah-ET, VG-85
4-09 305D 2X 30,280M 4.2% 1264F 3.0% 923P

Flambeau Manor

Gary & Diane van Doorn & Family
N5512 Flambeau Drive
Tony, Wisconsin 54563
Ph: 715.532.3857
Where Dairying is Our Only Source of Income

These Kind of Guernseys Will Last Another 100 Years!

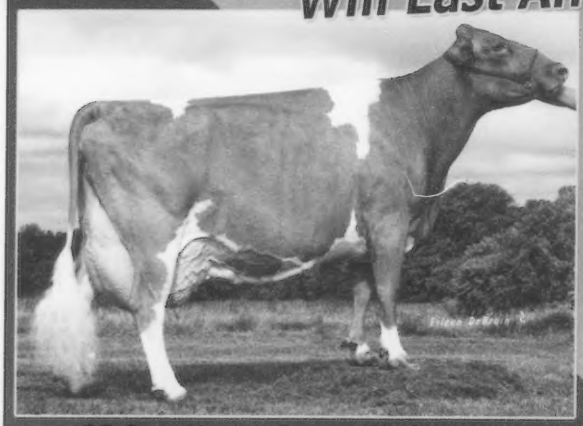

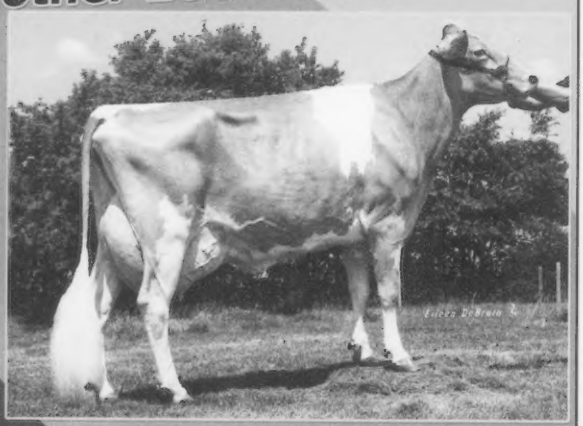

PR Cozy Nook L Peanut EX-90
Sired by Lewis
2-03 357D 24,387M 4.8% 1188F 3.3% 830P
3-04 365D 26,990M 5.1% 1372F 3.6% 980P
4-08 305D 27,315M 5.0% 1363F 3.5% 949P
5-08 356D 30,129M 4.9% 1489F 3.5% 1049P
LTD: 111,975M 5.0% 5578F 3.5% 3930P
6-09 milking in the 80's

GR Cozy Nook B Poptart EX-91
Sired by Bryant
2-04 365D 22,312M 4.6% 1054F 3.5% 781P
3-06 340D 24,111M 5.0% 1199F 3.7% 902P
Due in November to Natural

September 2010 RHA:
15 cows 22,779M 4.5% 1023F 3.4% 763P

Cozy Nook Farm Tom, Joan & Charlie Oberhaus
W309 S630 Maple Ave, Waukesha WI 53188 | 262.968.2573 | cozynook@wi.rr.com | www.cozynookfarms.com

Thank you to our Guernseys and Guernsey Friends for

Magnificent Memories & Magical Smiles!

A special thanks to the Trotter family for all of your support.

Jeff & Jen Palmerton
Devon, Hadley, Mulligan and Maddin
Delevan, N.Y. 14042 | Ph: 585.322.3036

58 Years with Guernseys

celebrating the past and looking to the future!

Guernsey Breeders' Journal 100th Anniversary

All of these outstanding cows are the results of using young sire semen. Are you using yours?

Some Bulls Turn Out...

Abiqua Acres Aarons Meara EX-91
4-03 365D 21,032m 4.9% 1026F 3.5% 737P
Grand Champion '08 & '10 Oregon State Fair
Photo taken at 6 years 5 months

Some Bulls Don't... But Leave Great Daughters!

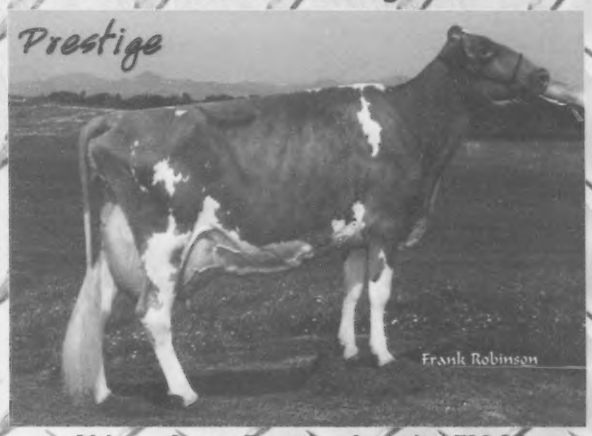

Abiqua Acres Prestige Jesusita EX-90
6-02 365D 25,180M 4.2% 1055F 3.4% 856P
LTD: 109,025M 4,789F 3,813P
Breeding Efficiency: 6 calves at 7 years old
Photo taken at 7 years 10 months

We believe the future is in using young sires.

By The New One That 'Made It'

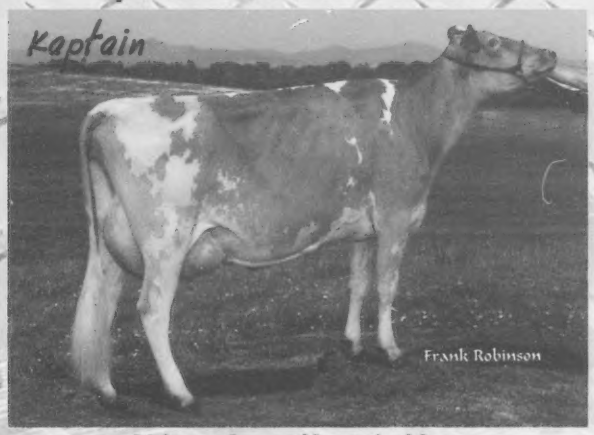

Abiqua Acres Kaptain Nora
2-01 17,473M 713F 566P 305D proj act.

Is He The Next?

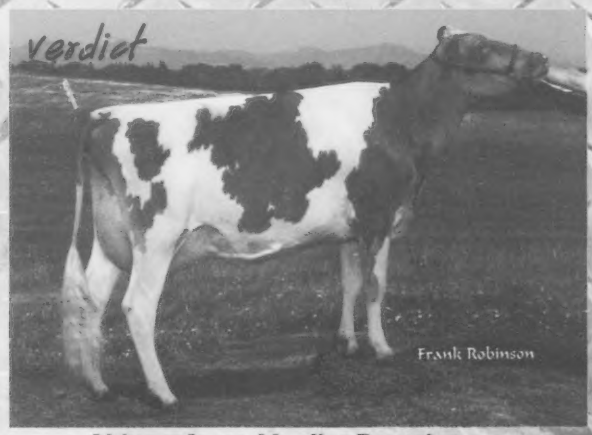

Abiqua Acres Verdict Beatrice
2-08 18,924M 779F 596P 305D proj act.

Alan & Barbara Mann

Abiqua Acres

Ben & Darleen Gichley

17977 Abiqua Rd. NE. | Silverton, OR 97381
abiquaacres@hotmail.com

College of the Ozarks®

Agriculture Department
Point Lookout, Missouri

Our vision is... to develop citizens of Christ-like character who are well-educated, hardworking, and patriotic.

- Providing the opportunity to graduate college debt-free through the College of the Ozarks work-study program.

Majors: Agribusiness, Animal Science, Horticulture, Agronomy, Agriculture Education, Conservation and Wildlife Management and Pre-Veterinary Medicine

James Penn
Dairy Farm Manager
Assistant Professor of Agriculture
jpenn@cofo.edu
(417) 690-3353
www.cofo.edu

Education plus experience...
Setting the trend!

HARD WORK U.

Congratulations

on keeping the Guernsey Breeders' Journal going for 100 years!
The staff is doing a fabulous job and we look forward to more years with them!

GUERNSEY BREEDERS' JOURNAL 100th Anniversary

Our recent classification went well.
Millborne Lewis Tamara VG-85
3-05 305D 21,410M 4.4% 944F 3.2% 676P
Working Acres Aarons Amy Antia VG-85

Rae Mar Deemand Laydee now VG-88
4-09 338D 20,800M 4.6% 949 3.1% 649P
Laydee's dam: **Rae Mar Fayettes Lily ET EX-92**
Reserve All-American Sr. 2-Year-Old 2004
Laydee's daughters:
Village View Tiller Lyndee EX-90
2-00 349D 18,032M 927 614
Due January 2011 to Aaron
Village View Tiller Lucy VG-87
Owned by Balmoral Farms of Ohio

We believe in this family and look forward to further developing these family members!

Village View Farm

Jason & David Henisee | 680 Musser Rd. | Mount Joy, PA 17552
Ph. 717.653.6988 | Dave's Cell: 717.342.9502 | villageviewfarm1@aol.com
As the holiday seasons approach us, we wish you all safe and happy holidays.

Excellent Future

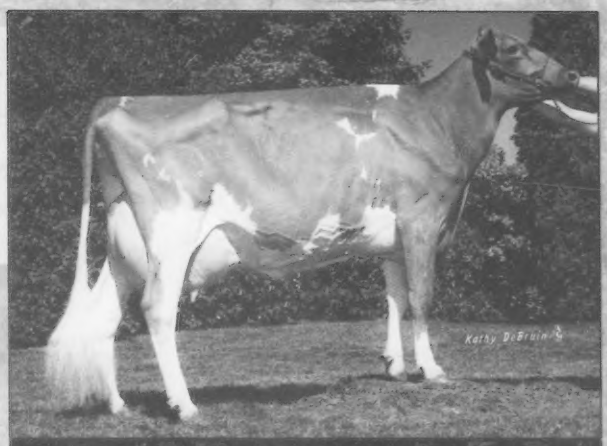

Saralee

Up The Creek Khans Saralee EX-90 (91/87)
#129 CPI Cow August 2010 List
Dam: Up The Creek Lorrys Sarah VG-87 (90/84)
5-00 334D 20,800M 4.8% 1006F 3.2% 676P

Carmella

Up The Creek Yogibear Carmella EX-90 (91/90)
Her daughter, Up The Creek Super Lux Clare VG-86, was Intermediate Champion at the Minnesota State Fair 2010
Dam: Greenfield Farm Champagne EX-91 (92/88)
10-05 365D 22,990M 3.9% 896F 3.1% 712P
LTD: 2975D 170,822M 4.0% 6799F 3.2% 5477P

Hope

Up The Creek Montes Hope EX-90 (90/88)
2-02 365D 18,630M 4.4% 822F 3.1% 573P
5th Sr. 3-Year-Old NGS-Madison 2010
1st Sr. 3-Year-Old Minnesota State Fair 2010

Sundae

Up The Creek Christians Sundae
2nd Spring Yearling NGS-Madison 2010
1st Spring Yearling Minnesota State Fair 2010
Dam: Up The Creek Spiders Snack EX-90 (90/84)

Congratulations Guernsey Breeders' Journal on 100 years of quality Guernsey ads and information. A special thank you to our parents: Glen & Lois Anderson and Audrey & Pat Wagner for sharing their love of the Guernsey cow. Dads, you may be gone, but never forgotten.

UP THE CREEK FARM

THE ANDERSONS
David, Donna, Kevin & Karen

3344 165th St. | Lester Prairie, MN 55354
Ph: 320.395.2023 | dautc2@centurylink.net

GUERNSEY BREEDERS' JOURNAL
100th Anniversary

All-Time Highest Production Records

Top 25 305D Records for Milk										
BREEZY POINT P RACER	LANTZ JON A, WI	LILY LANE PENNY PERFECTO	6-06	305	39,200	4.5%	1,782	3.0%	1,174
LINDENHOF LORRY SWEETIE	HOARDS DAIRYMAN FARM, WI	TROTACRE MERCURY LORRY	2-02	305	38,460	5.0%	1,918	3.1%	1,203
VALLEY OAKS PISTACHIOS PRETTY	ORISIO RAYMOND JR, OR	MARODORE JIMCO RAPTOR	5-02	305	38,050	3.7%	1,395,	3.4%	1,282
WESGRAY ALIANCE JUICY	CLARK WESLEY R, WI	SNIDERS VALORS ALIANCE	3-09	305	37,915	4.6%	1,757	3.2%	1,222
WESGRAY LEGACY TILLIE	CLARK WESLEY R, WI	NEDROW FARMS GOLIATH LEGACY	4-09	305	37,380	4.2%	1,566	2.8%	1,052
HARDESTY ENERGIZER SCARLET	HARDESTY LESLIE A, VA	OCS DAIRY DIAS ENERGIZER	3-11	305	36,290	4.8%	1,725	2.8%	1,017
MARODORE JAY LANA	KOHLER JEREMY KRILL, OH	ROZELYN PRINCE JAY	6-06	305	36,020	5.3%	1,918	3.2%	1,159
FLAMBEAU MANOR HS LARK	VAN DOORN GARY, WI	MYRTLEDALES MAGIC HOT SHOT	4-10	305	36,020	4.5%	1,607	2.9%	1,054
COULEE CREST VALOR KRYSTA	PETERSON DONALD T, WI	TAMARACKS PERFECTOS VALOR	5-09	305	35,980	3.7%	1,348	3.2%	1,161
TROTACRE PATRICK SUGAR	TROTTER TRAVIS, PA	JIMCO PANSYS PATRICK	8-08	292	35,810	3.3%	1,187	2.6%	939
OCS DAIRY BRITS BEANIE	HARDESTY MATHEW CLAYTON, VA	OCS DAIRY DIAS IRON MAN	3-05	305	35,730	5.0%	1,803	3.4%	1,232
IDLE GOLD ROYAL CONTESSA ET	JENSEN NEIL & JANICE, WI	JENSGOLDEN PROKING ROYAL OAK	5-02	305	35,320	4.3%	1,536	2.9%	1,019
ROYAL PAULSON CHAMPION	ROYAL PAULSON CHAMPION SYNDICATE, NC	ROYAL CHAMPION	10-00	305	35,230	3.5%	1,237	3.1%	1,083
WINCREST VAYETTE GRACE	AYARS MR+MRS J & SONS & WINTERS K, OH	WINCREST VELMAS VAYETTE	4-01	305	35,220	4.7%	1,645	3.1%	1,086
OCS DAIRY QUEENIE	SMITH OSCAR CLAY, MD	OCS DAIRY KING DIOR	4-01	305	34,960	4.1%	1,428	3.5%	1,225
LINDENHOF LORRY SWEETIE	HOARDS DAIRYMAN FARM, WI	TROTACRE MERCURY LORRY	3-07	305	34,930	4.8%	1,671	3.2%	1,120
CATOCTIN BOSCOS SUSIE	PEASE CLINTON L JR & JUDITH S, VA	OCS DAIRY DIAS BOSCO	4-05	305	34,930	4.6%	1,599	3.1%	1,084
ROLLING VIEW ACRES MAG ARLENE	LANTZ JON A, WI	NELLS GLOW ADMIRAL MAGIC	3-02	305	34,680	3.6%	1,260	3.2%	1,099
KNAPPS PERFECTO ADORA	KNAPP D RANDY, IA	LILY LANE PENNY PERFECTO	5-02	305	34,490	4.5%	1,538	3.3%	1,144
COULEE CREST VALOR KRYSTA	PETERSON DONALD T, WI	TAMARACKS PERFECTOS VALOR	7-03	305	34,210	3.7%	1,262	3.2%	1,084
SUNESLOPE CALEB CATHEY	WESTFALL CRAIG, MO	YELLOW CREEK FAYETTE CALEB	7-07	305	33,940	3.5%	1,193	3.3%	1,126
FLAMBEAU MANOR JAY ELVIRA	VAN DOORN GARY, WI	ROZELYN PRINCE JAY	4-09	305	33,850	4.9%	1,646	3.3%	1,115
OCS DAIRY DOWNUNDER DEB	OCS DAIRY+DOWN UNDER SYNDICATE, MD	FUTURISTIC FRANK SENTRY	3-07	305	33,810	5.1%	1,731	3.1%	1,059
COULEE CREST BANGER KRISTA	PETERSON KURT, WI	MY DAY BLISS BANGER	4-04	305	33,680	3.7%	1,253	3.1%	1,039
LANTZ FARM TILLER ICY	SPRING WALK FARM, OH	TROTACRE LORAL TILLER	3-03	305	33540	5.4%	1813	3.5%	1165
Top 25 305D Records for Fat									
OCS DAIRY HEATHERS GOLDFOOT	O C S DAIRY, MD	O C S DAIRY GOLDFOOT	4-04	305	36,640	6.5%	2,397	3.3%	1,219
OCS DAIRY DOWNUNDER TILLIE SUE	SMITH O CHANCE, MD	RUTTER BROS TILLERS LUDWIG	2-05	305	28,700	7.2%	2,063	3.3%	946
LANG HAVEN OPTION NADIA ET	LANGREHR DON & KATHY, WI	JENSGOLDEN BIONIC OPTION	3-04	305	33,520	5.9%	1,989	3.2%	1,084
OCS DAIRY DOWNUNDER DEB	OCS DAIRY+DOWN UNDER SYNDICATE, MD	FUTURISTIC FRANK SENTRY	4-07	305	33,290	5.8%	1,929	3.0%	1,005
SANDY HILL WANDAS WINNIE	EILERS JESSICA, IA	WING ACRES PRIDE MACK	3-11	305	29,600	6.5%	1,923	3.7%	1,098
LINDENHOF LORRY SWEETIE	HOARDS DAIRYMAN FARM, WI	TROTACRE MERCURY LORRY	2-02	305	38,460	5.0%	1,918	3.1%	1,203
MARODORE JAY LANA	KOHLER JEREMY KRILL, OH	ROZELYN PRINCE JAY	6-06	305	36,020	5.3%	1,918	3.2%	1,159
OCS DAIRY DIADORA LIL FOOT	SMITH OSCAR CLAY, MD	BETTSWARDS TELESTAR VICTORY	3-03	305	29,260	6.5%	1,911	3.2%	925
OCS DAIRY HEATHERS TESS	SMITH O CHANCE, MD	TROTACRE LORAL TILLER	2-02	305	28,180	6.7%	1,894	3.1%	885
ETERNAL FLAME ASHLYN	PIEPER JACOB, NY	TROTACRE MERCURY LORAL	2-04	305	25,340	7.3%	1,854	3.1%	796
OCS DAIRY DOWNUNDER DEBS TILLIE	OCS DAIRY+DOWN UNDER SYNDICATE, MD	TROTACRE LORAL TILLER	2-04	305	23,830	7.7%	1,842	3.2%	759
GT-WALNUT RIDGE MAGIC SACRIFICE	MYERS AMBER LYNN, MD	NELLS GLOW ADMIRAL MAGIC	5-11	305	31,090	5.9%	1,838	3.5%	1,073
OCS DAIRY DOWNUNDER DEBS TILLIE	OCS DAIRY+DOWN UNDER SYNDICATE, MD	TROTACRE LORAL TILLER	3-09	305	27,090	6.8%	1,834	3.3%	904
LANTZ FARM TILLER ICY	SPRING WALK FARM, OH	TROTACRE LORAL TILLER	3-03	305	33,540	5.4%	1,813	3.5%	1,165
OCS DAIRY FIRESTONE	SMITH O CHANCE, MD	OCS DAIRY DIAS BOSCO	4-03	305	31,520	5.7%	1,806	3.4%	1,056
OCS DAIRY BRITS BEANIE	HARDESTY MATHEW CLAYTON, VA	OCS DAIRY DIAS IRON MAN	3-05	305	35,730	5.0%	1,803	3.4%	1,232
BREEZY POINT P RACER	LANTZ JON A, WI	LILY LANE PENNY PERFECTO	6-06	305	39,200	4.5%	1,782	3.0%	1,174
KNAPPS GLADYS JOANN	KNAPP D RANDY, IA	NELLS GLOW ADMIRAL MAGIC	4-04	305	31,400	5.6%	1,769	3.3%	1,037
WESGRAY ALIANCE JUICY	CLARK WESLEY R, WI	SNIDERS VALORS ALIANCE	3-09	305	37,915	4.6%	1,757	3.2%	1,222
FLAMBEAU MANOR TRUMPET ANNIE	VAN DOORN GARY, WI	SPRING WALK KARIS TRUMPET	2-04	305	25,550	6.9%	1,751	3.2%	808
MITCHELLS CHOICE FAYE	SPRING WALK FARM, OH	KELLOGG MINNIES CHOICE	7-09	305	27,160	6.4%	1,746	3.4%	929
GR-KNAPPS PK POPCORN	KNAPP D RANDY & FAMILY, IA	JENSGOLDEN V PROTEIN KING	4-01	305	30,520	5.7%	1,736	3.8%	1,147
OCS DAIRY DOWNUNDER DEB	OCS DAIRY+DOWN UNDER SYNDICATE, MD	FUTURISTIC FRANK SENTRY	3-07	305	33,810	5.1%	1,731	3.1%	1,059
MARODORE DYNASTY ELECTRA	KOHLER KALEB R, OH	FOUR WINDS DYNASTY	3-09	305	27,180	6.4%	1,728	3.1%	850
HARDESTY ENERGIZER SCARLET	HARDESTY LESLIE A, VA	OCS DAIRY DIAS ENERGIZER	3-11	305	36,290	4.8%	1,725	2.8%	1,017
Top 25 305D Records for Protein									
VALLEY OAKS PISTACHIOS PRETTY	ORISIO RAYMOND JR, OR	MARODORE JIMCO RAPTOR	5-02	305	38,050	3.7%	1,395	3.4%	1,282
OCS DAIRY BRITS BEANIE	HARDESTY MATHEW CLAYTON, VA	OCS DAIRY DIAS IRON MAN	3-05	305	35,730	5.0%	1,803	3.4%	1,232
OCS DAIRY QUEENIE	SMITH OSCAR CLAY, MD	OCS DAIRY KING DIOR	4-01	305	34,960	4.1%	1,428	3.5%	1,225
WESGRAY ALIANCE JUICY	CLARK WESLEY R, WI	SNIDERS VALORS ALIANCE	3-09	305	37,915	4.6%	1,757	3.2%	1,222
LINDENHOF LORRY SWEETIE	HOARDS DAIRYMAN FARM, WI	TROTACRE MERCURY LORRY	2-02	305	38,460	5.0%	1,918	3.1%	1,203
BREEZY POINT P RACER	LANTZ JON A, WI	LILY LANE PENNY PERFECTO	6-06	305	39,200	4.5%	1,782	3.0%	1,174
LANTZ FARM TILLER ICY	SPRING WALK FARM, OH	TROTACRE LORAL TILLER	3-03	305	33,540	5.4%	1,813	3.5%	1,165
SPRINGDALE ROBERTA	PEB L BROOK FARM & FYRCIAK HOPE, MI	SPRINGDALE MAYME MAJOR	2-03	305	33,000	4.0%	1,333	3.5%	1,165
COULEE CREST VALOR KRYSTA	PETERSON DONALD T, WI	TAMARACKS PERFECTOS VALOR	5-09	305	35,980	3.7%	1,348	3.2%	1,161
MARODORE JAY LANA	KOHLER JEREMY KRILL, OH	ROZELYN PRINCE JAY	6-06	305	36,020	5.3%	1,918	3.2%	1,159
CRESTHILL FAYETTE LAURA	SEAGER ELIZABETH M, NY	DUTCH MILL TELESTARS FAYETTE	5-11	305	28,580	4.8%	1,366	4.0%	1,157
CLEVERLANDS TELESTAR YUPPY	ASKEW LAURIE WITTSTRUCK, OR	MAURANA WIS TELESTAR	5-08	305	31,620	4.9%	1,535	3.6%	1,152
OCS DAIRY DIAS PERFECT OPAL ET	SMITH OSCAR CLAY, MD	LILY LANE PENNY PERFECTO	5-08	305	30,220	4.7%	1,419	3.8%	1,148
GR-KNAPPS PK POPCORN	KNAPP D RANDY & FAMILY, IA	JENSGOLDEN V PROTEIN KING	4-01	305	30,520	5.7%	1,736	3.8%	1,147
OCS DAIRY QUEENIE	SMITH OSCAR CLAY, MD	OCS DAIRY KING DIOR	5-10	305	33,210	5.1%	1,705	3.4%	1,144
KNAPPS PERFECTO ADORA	KNAPP D RANDY, IA	LILY LANE PENNY PERFECTO	5-02	305	34,490	4.5%	1,538	3.3%	1,144
SUNESLOPE CALEB CATHEY	WESTFALL CRAIG, MO	YELLOW CREEK FAYETTE CALEB	7-07	305	33,940	3.5%	1,193	3.3%	1,126
GR-HOWERTON FARMS MAGIC YAL	LANTZ JON A, WI	NELLS GLOW ADMIRAL MAGIC	4-10	305	32,840	3.7%	1,211	3.4%	1,125
LINDENHOF LORRY SWEETIE	HOARDS DAIRYMAN FARM, WI	TROTACRE MERCURY LORRY	3-07	305	34,930	4.8%	1,671	3.2%	1,120
FLAMBEAU MANOR JAY ELVIRA	VAN DOORN GARY, WI	ROZELYN PRINCE JAY	4-09	305	33,850	4.9%	1,646	3.3%	1,115
LAND OF LIVING G TARA	AYARS JOHN & BONNIE & SONS, OH	LAND OF LIVING E GARTH	4-00	305	26,700	4.3%	1,137	4.1%	1,107
OCS DAIRY DAISYS DIADORA	SMITH OSCAR CLAY, MD	SPRING WALK B T FRANK	7-05	305	33,100	4.7%	1,541	3.3%	1,104
HEILAND HINRICH LAKE	LAKE SYNDICATE, PA	COUNTRY GREEN HINRICH	4-05	305	32,270	4.7%	1,504	3.4%	1,103
VILLA CREST FAL FAYE	WEAVER VERL A & GRETCHEN, IN	VILLA CREST FALCONIER	4-06	305	31,230	5.1%	1,599	3.5%	1,099
ROLLING VIEW ACRES MAG ARLENE	LANTZ JON A, WI	NELLS GLOW ADMIRAL MAGIC	3-02	305	34,680	3.6%	1,260	3.2%	1,099

		Top 25 365D Records For Milk							
BREEZY POINT P RACER	LANTZ JON A, WI	LILY LANE PENNY PERFECTO	6-06	365	46,154	4.7%	2,175	3.1%	1,408
OCS DAIRY HEATHERS GOLDFOOT	OCS DAIRY , MD	OCS DAIRY GOLDFOOT	4-04	365	43,630	6.4%	2814	3.4%	1471
HARDESTY ENERGIZER SCARLET	HARDESTY LESLIE A, VA	OCS DAIRY DIAS ENERGIZER	3-11	365	43,370	4.9%	2,113	2.9%	1,255
LINDENHOF LORRY SWEETIE	HOARDS DAIRYMAN FARM, WI	TROTACRE MERCURY LORRY	2-02	365	42,770	4.9%	2,103	3.2%	1,374
WESGRAY ALIANCE JUICY	CLARK WESLEY R, WI	SNIDERS VALORS ALIANCE	3-09	365	42,446	4.6%	1,964	3.2%	1,377
MARODORE JAY LANA	KOHLER JEREMY KRILL, OH	ROZELYN PRINCE JAY	6-06	365	42,310	5.3%	2,250	3.3%	1,380
FLAMBEAU MANOR HS LARK	VAN DOORN GARY, WI	MYRTLEDALES MAGIC HOT SHOT	4-10	365	42,279	4.5%	1,903	3.0%	1,281
WINCREST VAYETTE GRACE	AYARS MR+MRS J & SONS & WINTERS K, OH	WINCREST VELMAS VAYETTE	4-01	365	41,420	4.7%	1,961	3.2%	1,305
VALLEY OAKS PISTACHIOS PRETTY	ORISIO RAYMOND JR, OR	MARODORE JIMCO RAPTOR	5-02	350	41,420	3.7%	1,515	3.4%	1,410
OCS DAIRY BRITS BEANIE	HARDESTY MATHEW CLAYTON, VA	OCS DAIRY DIAS IRON MAN	3-05	365	41,260	5.1%	2,101	3.5%	1,446
KNAPPS PERFECTO ADORA	KNAPP D RANDY ,IA	LILY LANE PENNY PERFECTO	5-02	365	40,848	4.5%	1,853	3.4%	1,398
OCS DAIRY QUEENIE	SMITH OSCAR CLAY, MD	OCS DAIRY KING DIOR	4-01	365	40,630	4.2%	1,715	3.6%	1,448
CATOCTIN BOSCOS SUSIE	PEASE CLINTON L JR & JUDITH S, VA	OCS DAIRY DIAS BOSCO	4-05	365	40,490	4.7%	1,905	3.1%	1,275
ROYAL PAULSON CHAMPION	ROYAL PAULSON CHAMPION SYNDICATE, NC	ROYAL CHAMPION	10-00	365	40,240	3.6%	1,440	3.1%	1,263
IDLE GOLD ROYAL CONTESSA ET	JENSEN NEIL & JANICE, WI	JENSGOLDEN PROKING ROYAL OAK	5-02	365	39,960	4.5%	1,780	3.2%	1,285
COULEE CREST VALOR KRYSTA	PETERSON DONALD T, WI	TAMARACKS PERFECTOS VALOR	7-03	365	39,558	3.7%	1,455	3.2%	1,276
FLAMBEAU MANOR JAY ELVIRA	VAN DOORN GARY, WI	ROZELYN PRINCE JAY	4-09	365	39,281	4.9%	1,916	3.4%	1,332
LANTZ FARM TILLER ICY	SPRING WALK FARM, OH	TROTACRE LORAL TILLER	3-03	365	39,160	5.4%	2,117	3.5%	1,387
OCS DAIRY QUEENIES Q ELLA ET	SMITH O CHANCE, MD	MYOWN MAGIC POKER	3-04	365	39,140	4.9%	1,901	3.0%	1,190
COULEE CREST BANGER KRISTA	PETERSON KURT, WI	MY DAY BLISS BANGER	4-04	365	38,746	3.9%	1,517	3.1%	1,219
ROLLING VIEW ACRES MAG ARLENE	LANTZ JON A, WI	NELLS GLOW ADMIRAL MAGIC	3-02	354	38,677	3.7%	1,436	3.2%	1,233
OCS DAIRY QUEENIE	SMITH OSCAR CLAY, MD	OCS DAIRY KING DIOR	5-10	365	38,640	5.1%	1,965	3.5%	1,359
GR-KNAPPS FAYETTE SWEETNESS	KNAPP D RANDY & FAMILY, IA	DUTCH MILL TELESTARS FAYETTE	5-02	365	38,590	4.3%	1,645	2.9%	1,125
SUNESLOPE CALEB CATHEY	WESTFALL CRAIG, MO	YELLOW CREEK FAYETTE CALEB	7-07	365	38,480	3.6%	1,385	3.4%	1,308
GR-HOWERTON FARMS MAGIC YAL	LANTZ JON A, WI	NELLS GLOW ADMIRAL MAGIC	4-10	362	38,188	3.7%	1,424	3.4%	1,308
		Top 25 365D Records for Fat							
OCS DAIRY HEATHERS GOLDFOOT	O C S DAIRY, MD	O C S DAIRY GOLDFOOT	4-04	365	43,630	6.4%	2,814	3.4%	1,471
SANDY HILL WANDAS WINNIE	EILERS JESSICA, IA	WING ACRES PRIDE MACK	3-11	365	34,010	6.8%	2,320	3.8%	1,276
MARODORE JAY LANA	KOHLER JEREMY KRILL, OH	ROZELYN PRINCE JAY	6-06	365	42,310	5.3%	2,250	3.3%	1,380
OCS DAIRY HEATHERS TESS	SMITH O CHANCE, MD	TROTACRE LORAL TILLER	2-02	365	32,670	6.9%	2,241	3.2%	1,058
ETERNAL FLAME ASHLYN	PIEPER JACOB, NY	TROTACRE MERCURY LORAL	2-04	365	29,300	7.6%	2,222	3.2%	934
LANG HAVEN OPTION NADIA ET	LANGREHR DON & KATHY, WI	JENSGOLDEN BIONIC OPTION	3-04	365	37,270	5.9%	2,205	3.3%	1,212
OCS DAIRY DOWNUNDER DEB	OCS DAIRY+DOWN UNDER SYNDICATE, MD	FUTURISTIC FRANK SENTRY	4-07	365	38,160	5.8%	2,196	3.1%	1,181
BREEZY POINT P RACER	LANTZ JON A, WI	LILY LANE PENNY PERFECTO	6-06	365	46,154	4.7%	2,175	3.1%	1,408
OCS DAIRY DIADORA LIL FOOT	SMITH OSCAR CLAY, MD	BETTSWARDS TELESTAR VICTORY	3-03	365	34,220	6.3%	2,153	3.2%	1,101
OCS DAIRY DOWNUNDER DEBS TILLIE	OCS DAIRY+DOWN UNDER SYNDICATE, MD	TROTACRE LORAL TILLER	2-04	365	27,430	7.8%	2,151	3.3%	897
LANTZ FARM TILLER ICY	SPRING WALK FARM, OH	TROTACRE LORAL TILLER	3-03	365	39,160	5.4%	2,117	3.5%	1,387
FLAMBEAU MANOR TRUMPET ANNIE	VAN DOORN GARY, WI	SPRING WALK KARIS TRUMPET	2-04	365	30,006	7.0%	2,115	3.3%	981
HARDESTY ENERGIZER SCARLET	HARDESTY LESLIE A, VA	OCS DAIRY DIAS ENERGIZER	3-11	365	43,370	4.9%	2,113	2.9%	1,255
LINDENHOF LORRY SWEETIE	HOARDS DAIRYMAN FARM, WI	TROTACRE MERCURY LORRY	2-02	365	42,770	4.9%	2,103	3.2%	1,374
OCS DAIRY BRITS BEANIE	HARDESTY MATHEW CLAYTON, VA	OCS DAIRY DIAS IRON MAN	3-05	365	41,260	5.1%	2,101	3.5%	1,446
OCS DAIRY FIRESTONE	SMITH O CHANCE, MD	OCS DAIRY DIAS BOSCO	4-03	365	37,760	5.4%	2,030	3.4%	1,266
THREE BROOKS LEWIS STARLETT	SMITH OSCAR CLAY, MD	TROTACRE ENHANCER LEWIS	5-03	362	33,830	6.0%	2,018	3.5%	1,170
ROZELYN PROKING JADA	ROZELYN FARM, WA	JENSGOLDEN V PROTEIN KING	4-00	365	37,020	5.4%	2,000	3.4%	1,256
OCS DAIRY DOWNUNDER DEBS TILLIE	OCS DAIRY+DOWN UNDER SYNDICATE, MD	TROTACRE LORAL TILLER	3-09	353	29,660	6.7%	1,995	3.4%	1,006
OCS DAIRY BULLSIE STAR	SMITH O CHANCE, MD	OCS DAIRY DIAS BOSCO	3-09	365	34,530	5.7%	1,976	3.1%	1,074
KNAPPS GLADYS JOANN	KNAPP D RANDY, IA	NELLS GLOW ADMIRAL MAGIC	4-04	365	36,390	5.4%	1,973	3.3%	1,205
SANDY HILL HILARYS HAPPY	EILERS JESSICA, IA	ROLLING PRAIRIE PERFECT LEO	4-03	365	32,670	6.0%	1,969	3.3%	1,083
GT-WALNUT RIDGE MAGIC SACRIFICE	MYERS AMBER LYNN, MD	NELLS GLOW ADMIRAL MAGIC	5-11	365	35,630	5.5%	1,969	3.4%	1,223
OCS DAIRY QUEENIE	SMITH OSCAR CLAY, MD	OCS DAIRY KING DIOR	5-10	365	38,640	5.1%	1,965	3.5%	1,359
WESGRAY ALIANCE JUICY	CLARK WESLEY R, WI	SNIDERS VALORS ALIANCE	3-09	365	42,446	4.6%	1,964	3.2%	1,377
		Top 25 365D Records For Protein							
OCS DAIRY HEATHERS GOLDFOOT	O C S DAIRY, MD	O C S DAIRY GOLDFOOT	4-04	365	43,630	6.4%	2,814	3.4%	1,471
OCS DAIRY QUEENIE	SMITH OSCAR CLAY, MD	OCS DAIRY KING DIOR	4-01	365	40,630	4.2%	1,715	3.6%	1,448
OCS DAIRY BRITS BEANIE	HARDESTY MATHEW CLAYTON, VA	OCS DAIRY DIAS IRON MAN	3-05	365	41,260	5.1%	2,101	3.5%	1,446
VALLEY OAKS PISTACHIOS PRETTY	ORISIO RAYMOND JR, OR	MARODORE JIMCO RAPTOR	5-02	350	41,420	3.7%	1,515	3.4%	1,410
BREEZY POINT P RACER	LANTZ JON A, WI	LILY LANE PENNY PERFECTO	6-06	365	46,154	4.7%	2,175	3.1%	1,408
KNAPPS PERFECTO ADORA	KNAPP D RANDY, IA	LILY LANE PENNY PERFECTO	5-02	365	40,848	4.5%	1,853	3.4%	1,398
LANTZ FARM TILLER ICY	SPRING WALK FARM, OH	TROTACRE LORAL TILLER	3-03	365	39,160	5.4%	2,117	3.5%	1,387
MARODORE JAY LANA	KOHLER JEREMY KRILL, OH	ROZELYN PRINCE JAY	6-06	365	42,310	5.3%	2,250	3.3%	1,380
WESGRAY ALIANCE JUICY	CLARK WESLEY R, WI	SNIDERS VALORS ALIANCE	3-09	365	42,446	4.6%	1,964	3.2%	1,377
LINDENHOF LORRY SWEETIE	HOARDS DAIRYMAN FARM, WI	TROTACRE MERCURY LORRY	2-02	365	42,770	4.9%	2,103	3.2%	1,374
OCS DAIRY QUEENIE	SMITH OSCAR CLAY, MD	OCS DAIRY KING DIOR	5-10	365	38,640	5.1%	1,965	3.5%	1,359
LAND OF LIVING G TARA	AYARS JOHN & BONNIE & SONS, OH	LAND OF LIVING E GARTH	4-00	365	32,480	4.3%	1,382	4.1%	1,346
OCS DAIRY DIAS PERFECT OPAL ET	SMITH OSCAR CLAY, MD	LILY LANE PENNY PERFECTO	5-08	365	35,040	4.6%	1,619	3.8%	1,336
ROUND POND FAYETTES MOLLY	AYARS+OLIVER MATTHEW, OH	DUTCH MILL TELESTARS FAYETTE	5-02	365	36,150	5.1%	1,831	3.7%	1,333
FLAMBEAU MANOR JAY ELVIRA	VAN DOORN GARY, WI	ROZELYN PRINCE JAY	4-09	365	39,281	4.9%	1,916	3.4%	1,332
OCS DAIRY HEATHERS GOLDFOOT	O C S DAIRY, MD	O C S DAIRY GOLDFOOT	3-04	365	37,830	5.0%	1,893	3.5%	1,312
SUNESLOPE CALEB CATHEY	WESTFALL CRAIG, MO	YELLOW CREEK FAYETTE CALEB	7-07	365	38,480	3.6%	1,385	3.4%	1,308
GR-HOWERTON FARMS MAGIC YAL	LANTZ JON A, WI	NELLS GLOW ADMIRAL MAGIC	4-10	362	38,188	3.7%	1,424	3.4%	1,308
VILLA CREST FAL FAYE	WEAVER VERL A & GRETCHEN, IN	VILLA CREST FALCONIER	4-06	365	36,600	5.2%	1,915	3.6%	1,307
WINCREST VAYETTE GRACE	AYARS MR+MRS J & SONS & WINTERS K, OH	WINCREST VELMAS VAYETTE	4-01	365	41,420	4.7%	1,961	3.2%	1,305
IDLE GOLD ROYAL CONTESSA ET	JENSEN NEIL & JANICE, WI	JENSGOLDEN PROKING ROYAL OAK	5-02	365	39,960	4.5%	1,780	3.2%	1,285
FLAMBEAU MANOR HS LARK	VAN DOORN GARY, WI	MYRTLEDALES MAGIC HOT SHOT	4-10	365	42,279	4.5%	1,903	3.0%	1,281
OCS DAIRY DAISYS DIADORA	SMITH OSCAR CLAY, MD	SPRING WALK B T FRANK	7-05	365	37,630	4.6%	1,745	3.4%	1,277
SANDY HILL WANDAS WINNIE	EILERS JESSICA, IA	WING ACRES PRIDE MACK	3-11	365	34,010	6.8%	2,320	3.8%	1,276
OCS DAIRY DIAS PERFECT OPAL ET	SMITH OSCAR CLAY, MD	LILY LANE PENNY PERFECTO	4-00	365	35,690	4.2%	1,485	3.6%	1,276
COULEE CREST VALOR KRYSTA	PETERSON DONALD T, WI	TAMARACKS PERFECTOS VALOR	7-03	365	39,558	3.7%	1,455	3.2%	1,276

1986 All-American Judging Contest

A total of 214 entries from 31 states and Canada were received for the 14th All-American Judging Contest.

Jumping from 23rd place last year to finish in first this time was Brent Clements of Stoddard, Wisconsin. His near perfect score of 134 total points entitled this junior to a check for $75.

Six individuals tied for second-place honors with 130 points, making the contest quite competitive. Each of these entrants received a Guernsey pen and pencil set as well as a check for a portion of the monies for second and third places.

Three of this year's judges repeated success from last year's competition. In addition to Clements, Ron Wenger of Goshen, Indiana and Mike Galbraith of Big Prairie, Ohio duplicated previous successes. Wenger tied for first place in 1983 and, for the second year in a row, was one of six who tied for the second prize. For the fourth, consecutive year Galbraith ended up in the top 25.

Table 3. States With 10 Or More Entries

State	Number of Entries
Wisconsin	33
South Dakota	32
Iowa	21
Ohio	17
New York	16
Tennessee	15
Missouri	14
Nebraska	14
Illinois	13
Kentucky	13
Minnesota	10

The state of Wisconsin demonstrated its abilities to evaluate the nominees in a manner similar to the official judges. Eight individuals from the Badger state were in the top 25. Kansas, Kentucky and the Ohio each had three individuals qualifying for special recognition.

Mark Your Ballot

If you wish to check your score, then the method is as follows. A perfect score . . . none this year . . . is 140 points.

A-R 10	R-X 3
R-A 8	X-R 2
A-X 7	X-X 0
X-A 4	

A=All-American; R=Reserve All-American; X=Any Other Nomination. A summary of the winning entrants accompanies this report.

This year's contest winner was Brent Clements, an AGCC junior member from Wisconsin.

The national junior production award winners were (l-r) Todd Moore, Karla Halbert, Kirsten Jensen and Tom Ripley. 1987

LOOKING FOR A FAT TEST EXPLOSION? TRY VOLCANO.

1984

Dynamite Show Placings 1987

PINEBREEZE TELESTAR ANDORA (88)

First Senior Two-Year-Old Cow, Reserve Senior Champion, Reserve Grand Champion, South Carolina State Fair. Second Senior Two-Year-Old Cow, North Carolina State Fair. Fourth Senior Two-Year-Old Cow, NGS-Louisville. Her 11-month-old son by Ron is available. Thanks to Randy Knapp ... of Westby, Wisconsin for purchasing "Andora."

MARFRED KH AGATHA (91)

Second Four-Year-Old Cow, 1987 North Carolina State Fair. Third Four-Year-Old Cow, South Carolina State Fair. 1986 Guernsey Gold Futurity Milk Production Winner.

PINEBREEZE FARM
Tim Tinsley
10059 Augusta Road
Pelzer, South Carolina 29669

NJS-Madison Champions. (L-R) Heidi Meyer; Angee Mohr; Dutch Mill Fernells Betty; Christina Vilter; Lone Acres Fayvor Topsie, Neil and Kirsten Jensen; Deb Lang.

Tom and Marie Konecky of Wahoo, Nebraska were honored in March for the five-year average of 618F on 36 Guernseys, qualifying them for Nebraska's Best of the Breeds award.

Four generations of Fritsches at the Minnesota State Sale.

SOLD! To The Highest Bidder

Experience, calm judgment, and good "auction psychology" will help you to be a better buyer. Successful buyers give these suggestions.

1. Know all you can about the animal or piece of equipment which you want to buy. It helps to read the sale bill carefully before the sale and examine the merchandise thoroughly before the sale. All auctioned merchandise is on display before any auction sale, and it behooves the prospective buyer to look over the merchandise in detail.

2. Know the top price that you can pay and do not bid above this figure. Do not get caught up in auction fever. At a "hot sale" you may go home empty-handed. Often the opening bid is beyond your top price and you cannot even get in a single bid.

3. Listen carefully to the auctioneer's announcements and disclaimers. If it is a livestock auction, listen to the facts about breeding dates, health records, blemishes, lineage, production. Do not bid on something you do not want.

4. Select a seat where you can see the dairy animal, the auctioneer and as many of the opposing bidders as possible. You want to know what you are bidding on, who is bidding against you and how the crowd is reacting. You want to know what is going on, so keep your eyes and ears open.

5. Bid rapidly and aggressively as if nothing will stop you. It is part of the auction psychology and auctioneers will love you for it. If you are not a bidder, do not be afraid to scratch your nose or pull your ear — contrary to popular fiction, auctioneers know where the bids are coming from and they will not single you out for scratching your nose.

6. You may want to take along a friend or paid "expert" to help you buy more correctly and effectively.

7. Immediately after the sale and before you load, check the animal for tattoos to insure correct identification. Also, check health papers and do any other examination if you are in doubt.

Auctions are exciting and an interesting way to purchase animals or goods. Just be sure that you know what you are bidding on before you make your bidding signal.

Reprinted with permission from Volume 61, Number five of the Dairy Goat Journal.

1984

Sales 1986

Pleasant Ridge Prancer Jean—$4,000, top of the Walnut Corner Complete Dispersal. (L-R) Walter Johnson and son, Ray, Travis, Kay and Robert Lindsey. Box: Gary Estes, David Haag.

Walnut Corner Farm Complete Dispersal Sale

The reserve grand champion female of the 1985 Illinois State Fair and a 1985 All-American nominee, Pleasant Ridge Prancer Jean, was struck off at $4,000 to top the Walnut Corner Farm Complete Dispersal Sale on March 8.

This 92 point Yellow Creek H Prancer daughter had produced two lactations over 18,000 pounds of milk to date. With a Modified Contemporary Deviation (MCD) of +3,825M +186F, this aged cow was out of a Lyrene May Rose Prince daughter that had 705 pounds of butterfat. With one daughter already EX-91 and producing 777 pounds of butterfat, she was due again in late April to Dutch Mill Telestars Fayette. Walter Johnson of Queenstown, Maryland is her new owner.

Johnson was the successful bidder on the second high-selling individual, Roedl Dairy Skybelles Roseann, at $3,800. Fresh in late October, this Housleys Dart Fayvor daughter had just been appraised Excellent in her first lactation. At that point she had had four tests over 70 pounds of milk. Her dam, also sired by Fayvor, was out of a VG-82 cow.

A third Excellent cow, Walnut Lane Fayvors Althea, went home to Pennsylvania with Gary Fisher of Portersville. The reserve grand champion female at the 1984 NGS-Louisville show and three state fairs, she earned All-American and Junior All-American honors that year. With July indexes of +346M +23F +$61, this Fayvor daughter is in the breed's 96th percentile for cow index dollar value (CI$). Her first record of 2-1 365D 16,700M 4.8% 807F 3.6% 601P was followed with a three-year-old projection of 16,000M 850F, yielding an MCD of +5,674M +252F. Her VG-83 Olympic View B Maverick dam had produced three records over 710 pounds of butterfat, while her maternal sister had 15,460M 758F in 357 days. This stylish, dairy cow sold open for $3,000.

The Walnut Corner Farm herd, owned by Robert, Ray, Kay Lindsey and Travis Smith Lindsey of Bismarck, Illinois, ws sold at the Indiana State Fairgrounds in Indianapolis. Gary Estes of Ozark, Missouri auctioned the animals. David Haag of Thorntown, Indiana, who had housed this milking herd, read pedigrees. AGCC Fieldman Ed Wright of Saginaw, Michi-

Table 2. Top 30 herds by average final score with 40 or more cows appraised from January 1, 1984 through August 31, 1984. 1984

Rank	State	Owner	No. Cows	Avg. SC
1	SC	Fowler, Jr., George W.	80	86.1
2	WA	Winters, Kenneth J.	100	83.4
3	WI	Pralle, Bernard	48	83.3
4	WA	Olympic View Farm	97	82.2
5	SC	Mills, Fred T.	51	82.0
6	IA	Bentley, Allan S.	47	81.9
7	PA	Ferris, Joseph W. & Wilda S.	82	81.8
8	SC	Edisto Farms	101	81.1
	SC	McCaskill, Jr., A. L.	74	81.1
10	CA	Nelson, Dennis E.	68	81.0
11	IN	Wenger, Ronald E.	42	80.9
12	SC	Edisto Farms	73	80.7
13	IN	Weaver, Truman	43	80.6
14	CA	Dias, Paul	47	80.5
	IA	Pancratz, Kenneth	43	80.5
16	MN	Wirt, Russell J. & Family	82	80.4
	IA	Schumacher, Raymond J.	41	80.4
18	MN	Tyrrell, Howard T.	64	80.3
	MN	Cross, Gene	55	80.3
20	ME	Gardiner, Robert H.	41	80.1
21	WA	Rozelyn Farm	65	79.8
22	CA	Bay Meadow Farms	131	79.7
	MN	Cappo, Art	58	79.7
	OR	Staehely Bros.	44	79.7
25	OK	Mungle, J. Jene	101	79.6
	TX	Lavon Farms	51	79.6
	IN	Loveless, John L. & Michael J.	44	79.6
28	NY	Coon Bros.	66	79.5
29	PA	Campbell, W.B. & V.R.	56	79.4
30	ID	Baker, Charles R.	50	79.2
	TN	McKenzie, Caroline	44	79.2

NGS-Madison Premier Awards. (L-R) AGCC Executive Secretary Bernie Heisner; Audrey and Donna Wagner, Premier Exhibitor; Carlton, Brent and Ron Wenger, Premier Breeder; Amy Sherman; Sue Von Ruden.

Yellow Creek Telestar Bouquet - $17,500, high-selling Guernsey at public auction in 1986. (L-R) Truman Weaver, Raymond Oristo, Doug Wilson, Marvin VanMersbergen.

NGS-Harrisburg Champions. (L-R) National Guernsey Princess Nancy Powell; Res. Gr. Champion Mountain Brook Big Tex Lorna; Ray Lindsey; Gr. Champion Penn Del Vicarius Glenna; Peter Wimer; National Guernsey Queen Sheri Kahler.

National Guernsey Show-Harrisburg

The first of the three national shows was held on September 13, 1987, at the Farm Show Complex in Harrisburg, Pennsylvania. With many spectators at ringside remarking about the overall quality of the show, Judge Fowler Branstetter of Branstetters Dairy in Edmonton, Kentucky, placed the 162 Guernseys.

Well-Represented on the Tanbark Trail

Pennsylvania Guernsey heifers were well-represented at the 1987 NGS- and NJS-Harrisburg with three blue-ribbon winners out of the six heifer classes. New York, Ohio, Virginia and Illinois exhibitors showed their strength on the tanbark trail with blue ribbon recipients in heifer and junior group classes.

Judge Branstetter started the junior heifer calf class of 14 with, "two heifers that overwhelm the others as far as size and scale." He praised the first- and second-place junior calves for being "dairy enough and the right kind." Blue ribbon winner Hi Field Superman Dandy was exhibited by Melissa Sulkosky of Derry, Pennsylvania. This Housleys Dart Fayvor granddaughter placed over herdmate Hi Field Jamaica Queen because of her advantage in sharpness over the withers and a chest wall that blends more smoothly into her body. "She shows a little more angularity and cleanness about the throat and the front end," Branstetter stated. Sired by Olympic View Jamaica, the red ribbon calf showed more size and scale than third-place designee, Spring Walk Franks Flasher. Floyd Wachtel and Family of Spring Walk Farm in Big Prairie, Ohio, are the owners of this genetic index winner

SEMEN AVAILABLE 1984

...om A Son Of The Breed's 11th-Highest CPI Cow

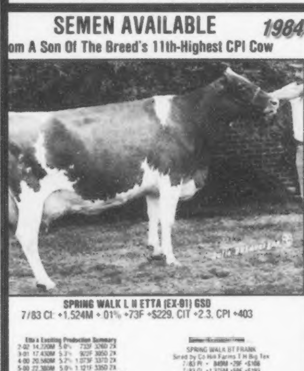

SPRING WALK L H ETTA (EX-91) GSD
7/83 CI: +1,524M +.01% +73F +$229, CIT +2.3, CPI +403

SPRING WALK BT FRANK

For More Information Contact Us

...orward to seeing you at the AGCC Convention in Louisville next month!

SPRING WALK FARM
Big Prairie, Ohio 44611

"A Year of Transition" 1982

The year 1982 can well be characterized as a year of transition for the Guersney breed . . . planning and implementing joint efforts with the Jersey breed, using new computer services, and moving the headquarters from Peterborough, New Hampshire to Columbus, Ohio, are a few of the anticipated changes.

These moves are being made in a desire to more effectively and efficently serve the needs of Guernsey dairymen. It is not all going to be easy and we ask your patience. Consider what it would be like to move a 200 cow herd halfway across the country into new facilities with new help. That is probably a realistic parallel to the challenge that faces your "hired hands" at Guernsey headquarters in the coming year.

When such challenges are resolved and the result is improved services, it is worthwhile and rewarding for all concerned. Following are some brief comments on a few specific items that might concern you during this transition year.

A computer change . . . If you have received new papers recently you may have noticed the style is a bit different. Computer Systems of Rock Hill, SC will be doing most all of the Guernsey computer work in the near future. Having visted with their staff I believe they have the expertise and background to eventually provide Guernsey breeders greater information than ever before.

Genetic Recovery . . . This is the first example if the Guernsey and Jersey breeds working together. It resulted from gleaning the best parts of the Guernsey Provisional Registry program and the comparable Jersey program. This new Genetic Recovery program has been praised as being better than either of the previous breed programs . A feature article in this issue explains the details.

Cow Performance Indexes (CPI) . . . Researchers with a little "manure on their shoes" do listen to farmers. Not too many years ago dairy professors were saying that you should just be concerned with breeding for milk. Dairymen said that test and type were also needed. Well, the CPIs on the top 100 cows in the breed are the result of USDA combining the genetic factors for milk, test and type in one index. While CPIs on only the top cows are currently available, it is hoped that within six months AGCC will be able to make this information available on all cows in the breed.

Financing this transition . . . The Guernsey headquarter building in Peterborough which was valued on the books for about $200,000 was sold for a net of about $840,000 last October. On $600,000 of that amount the Club is holding the note at 12% intrest for 25 years with monthly payments of over $6,000. What does it all mean? The bottom line is that the Guernsey Club is neither rich nor poor. The Club should have the financial resources to resolve the deficit position of recent years as well as the finances necessary for the transition period, and hopefully will not have to borrow any money. Most businesses would probably look at the Guernsey Club's financial situation with envy.

Again, let me say that 1982 will have its challenges, but by working together we should set the foundation for a sound Guernsey future.

Bernie Heisner

It's all about *Family* ....

90 years ago:

G Henry Church's herd of grade Guernseys

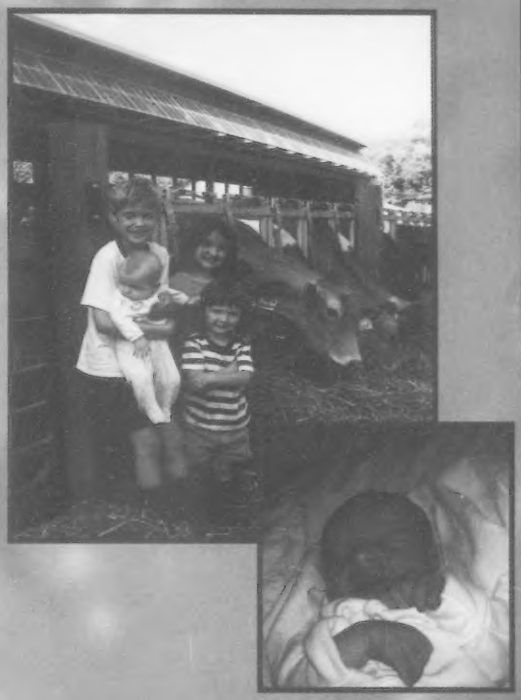

Today:

Five generations later, much of life revolves around the eight grandchildren. Here, Nate & Naomi's four children welcome new brother, Samuel Christopher, born 8-18-10, to the family. Lucas & Nicole love to spend time on the farm and each have their favorite cows. Olivia makes just her second visit to the farm this Thanksgiving.

....And the *Cows*

+ In 1976, 4 years after Gladie & Craig began milking, the herd average on 42 cows was 9,675m and 450f. Now, the current RHA on 107 cows is 18,745m,844f and 620p.
+ The first purchased registered heifer (1964) went on to milk 92,450 in her lifetime. 80 cows have achieved this milestone, including 9 at +150,000 and 4 at +200,000. Four cows have distinguished themselves on the Top Ten Living Lifetime List. 25 cows with 35 records have been Milk Flow or Component Queens since 1998.
+ The first 90 point cow was a Norgert's Royal Nance daughter purchased at an Indiana sale in the late 70's. Forty years later, the farm has bred and developed 39 Ex cows.

Oak Knob Guernsey Farm

3347 310th Ave. + Cresco, IA 52136

Guernsey Breeders' Journal
100th Anniversary

Craig & Gladie Church
563-547-4871
okcows@iowatelecom.net

Nate & Naomi Church
Zeke, Emily, Elise, Avery & Sam
563-547-3594
nncows@iowatelecom.net

Excited For The Future

Krunch
4th Fall Calf Kentucky State Fair 2009
1st Fall Calf Metcalf County Fair
1st Fall Calf and Reserve Jr. Champion Southern KY Fair
1st Fall Calf and Reserve Jr. Champion Barren County Fair
1st Fall Calf and Reserve Jr. Champion Allen County Fair
1st Fall Yearling Casey County Fair 2010
1st Fall Yearling and Jr. Champion Campbell County Fair 2010

Lawna
4th Winter Calf Kentucky State Fair 2009
Jr. Champion Allen County Fair 2009

Krunch and Lawna are two heifers that we are developing into cow families, we are very excited about these two cows. Special thanks to Ferrell Oliver and Follis Fisher for their support over the years and to Berneta Gable for making a bull available to us.

Dalton Farms *Robin Dale Dalton and Family*
1001 Lambert Rd, Scottsville, KY 42164 | Ph: 270.618.1120

GUERNSEY 100th Anniversary

Wee Kin Farm

Wee Kin Farm Dandy's Daisy

Nedrow Farms She's A Dandy

Wee Kin Farm Dilly's Sunflower

Wee Kin Farm Geniveve's Gemstone

Wee Kin Farm Gidget's Geniveve

"Junior Herd with an Open Future"

George & Iva, Caton, Kerri, Betsey and Jenny McKenna
15202 E Barre Rd | Albion, NY 14411
Ph: 585.589.6544 | Weekinfarm@yahoo.com

GUERNSEY 100th Anniversary

Claw-Acres Farm

Guernseys Since 1932

Walter Jackson, shown here, with **Claw Acres Prince Starbright EX-90,** the 1971 Reserve All-American 3-Year-Old cow. We lost dad in 1991, his enthusiasm for the Guernsey breed lasted a lifetime.

Char Lane E Nancy EX-92
We were proud to have owned this great cow who had such an influence on the breed. Twice an All American, a National Grand Champion, and 5 class leading records. Her son Norgerts Royal Nance had over 5,200 daughters and was a top sire of the 60's and 70's.

Our family has proudly exhibited our best for many years at county, district, state and national shows. We have 73 consecutive years of showing at the Tuscola County Fair and counting. In 2009, the 160 year-old Michigan State Fair ended an era and closed it's doors. We were proud to have exhibited for 57 years...

The Jackson Family

3212 W. Dixon Rd, Caro, MI | Ph: 989.670.6433

GUERNSEY 100th Anniversary

Congratulations Guernsey Breeders' Journal on your first 100 years!

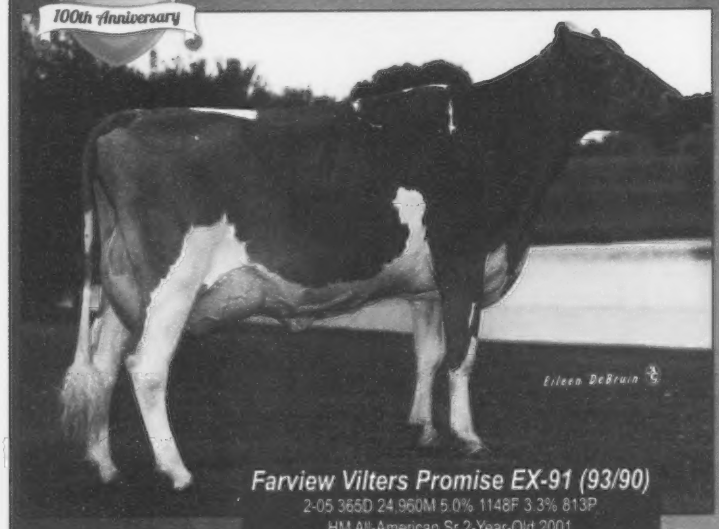

Farview Vilters Promise EX-91 (93/90)
2-05 365D 24,960M 5.0% 1148F 3.3% 813P
HM All-American Sr 2-Year-Old 2001
1st Sr 3-Year-Old & Int Champion NGS-Madison 2002
Reserve All-American Sr 3-Year-Old 2002

We've been around for 93 of them!

Three generations of dairymen have made their living from the spoils of the Guernsey Cow.

The Farview Guernsey herd was founded in 1917 by Charles E Patey, located in the heart of Waukesha County, Wisconsin, long known as a highly populated Guernsey county. The herd grew heifer calf by heifer calf and was further developed by son Edwin. Due to urban sprawl the herd was relocated to Dodge County in 1971. At this point, Sid joined the operation and continued the serious goal to develop an improved Guernsey cow. Over the years, we have bred and owned what we considered some special cows; however, Farview Vilters Promise stands out as our most successful.

Sold to Jon Lantz as a 2-Year-Old, he worked to develop Promise to her full potential. As a result she won major Guernsey shows and the ultimate distinction as Honorable Mention All-American in 2001 and Reserve All-American in 2002. We are forever grateful to Jon for giving Promise the chance to be all she could be.

Today we still enjoy working with the 'fawn and white' cattle. Every cow on our farm has been and is today a Registered Guernsey.

Farview Farm Sid & Joyce Patey | N3941 County Road J | Reeseville, WI 53579 | pateysid@gmail.com

Maplehurst Farm

Maplehurst Romeo Beth VG-85
3-02 365D 24,216M 7.1% 1,709F 3.3% 807P

Maplehurst Decision Winter VG-86
3-06 365D 24,293m 4.5% 1080F 3.1% 789P

We're continuing to celebrate a long history with the American Guernsey Assocation and the Guernsey Breeders' Journal. We're looking forward to our relationship for the next 100 years!

Ken & Chris Forster & Family
278 Hwy 52 | Lynden, Ontaria Canada L0R ITO
905.304.0131 | holycow1952@live.ca

Two new cows on the podium that have deep roots to great herds:

Beth's parentage leads us back to a great cow, Fauver Hill TH Fredella EX-93.5. She was purchased as a bred heifer in 1981.

Winter goes back to Laechland Bid Willow EX-90. She was purchased at the Laechland dispersal as a fresh 2-year-old.

TRI HAVEN FARM

1947 - 2010

The herd that Patience built.

Lucky Boys Patience

Purchased in 1955, never classified or shown but what a legacy.
55 years and 15 generations.

Family Produced by

Tri Haven Rons Pistol VG-84

342D 16,040M 742F 590P

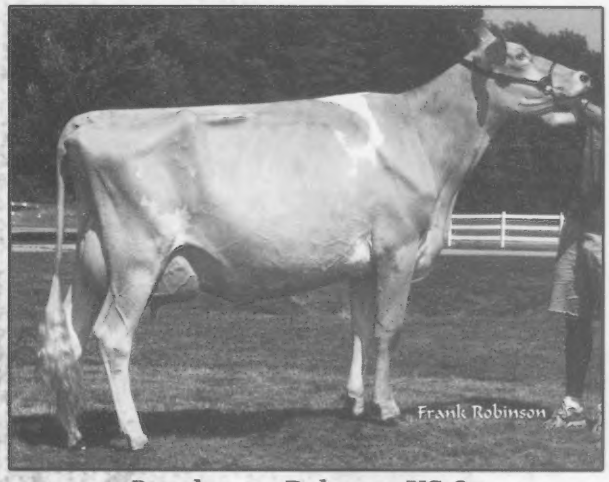

Brenhaven Palmero VG-87
Junior Champion NGS Louisville 2008
Nom. All-American 2007 & 2008
Her dam Tri Haven Valiant Palm was Pistol's first daughter.

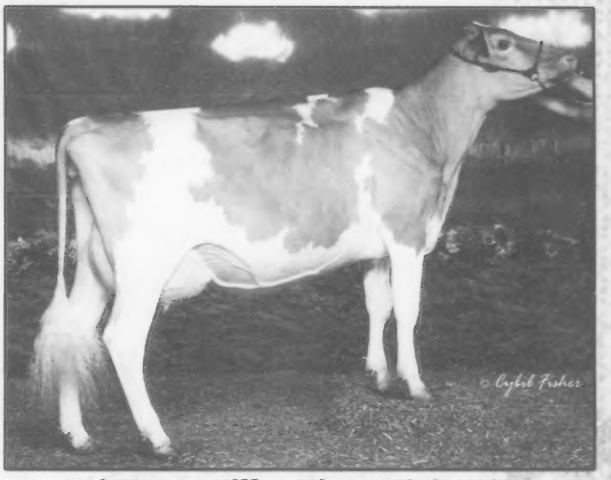

Tri Haven Tiller Pippy VG-89 MS90
2-03 305D 24,280M 5.0% 1225F 748P
1st Jr 2-Year-Old & BU IN State Fair Jr & Open Show
1st & BU NGS Harrisburg & Madison 2007
All-American Jr 2-Year-Old 2007

The Latest Family Member:
Tri Haven Aaron Phoebe
1st Winter Calf IN State Fair Open Show 2010
Dam: Tri Haven Royal Pippin | Sire: Sniders Option Aaron-ET

We have Pistol embryos due in December by Lang Haven Decisions Natural. She is currently being flushed to Tiller.

Pippy's son:
Colorblind Sees Purple-ET
Son by Natural currently being sampled. For semen call Jim Foote, Fort Plain NY, 518-321-889. Semen being sold for $3/Straw + shipping.

Pippy's Royalty Daughter:
Tri Haven Royal Pippin VG-83
Jr. 2 291D 16,195M 4.2% 676F
M.E. 18,529M 770F 548P

TRI HAVEN FARM

Mr. & Mrs. Richard Houser and Family, Heath Rigby
Ph: 260-997-6707 | Bryant, IN 47326
Farm is 1 mile west of Bryant, North of SR 18 on 50W at 7314N. It's the 1st farm on the left side of road.

GUERNSEY BREEDERS' JOURNAL
100th Anniversary

Canadian National Show Report

The 2010 Canadian National Show was held on September 24 in Ancaster, Ontario. Brian Schnebly of Pennsylvania served as the judge. 69 Registered Guernseys competed. "The National Guernsey Show was strong in numbers and even stronger in quality this year. Each class had outstanding winners and the depth of classes was very strong all day long," stated Schnebly.

"When it came time for the selection of Junior Champion, there were two heifers that stood out and excelled above the rest. The first and second place Senior Yearlings were a close pair in class and the longer they were out there the closer I felt the placing was. I could not split this pair of heifers in my selection for Junior Champion, not only because they were so close, but more importantly because they were easily the two best heifers in the show," reported Schnebly.

Maplehurst Magicman Bathsheba, was named Junior Champion. "She held the advantage in being taller, a longer bodied heifer, more dairy, angular and open ribbed." She is a December 2009 heifer sired by Four Winds Magicman-ET. Her VG-88 dam by JB won her class as a 2-year-old at the Canadian National Show and made over 900F. The next dam, EX-90 Diplomats Bid, was the Grand Champion of the Royal Winter Fair in 2000 and made over 1,000F. She is followed by an EX-90 Frank with 900F, then the incomparable brood cow Laeschland TS Biddy, EX-94. Bathsheba is bred and owned by Maplehurst Farm of Lynden, Ontario.

The Reserve Junior Champion rosette went to Chupps Hillpoint Money Martina-ET, the 5th Winter Calf at the 2009 NGS-Louisville and an alumnus of the 2010 National Convention Sale. "I did grant that the Reserve Jr. Champion walked on a more correct set of feet and legs from both the side and rear view. She just lacked the depth and openness of rib and overall dairyness to get around the winning heifer. She used her overall style, balance and straightness of lines to place over the remaining heifers for the Reserve selection," said Schnebly. Martina was bred by Chupp Farms of Inola, Oklahoma, and is owned by Eby Manor Ltd. She is a January 2009 daughter of Chupps Farm Bossman Money-ET. Her dam is a VG-84 Ace daughter. The next dam, a Canadian native, is Marshdene Magic Mary, EX-94, a 6-time All-American nominee and AI bull mother.

"In my selection for Grand Champion, there was one cow that put it all together that day and was on the money. The 2-year-old cow simply had more overall bloom of udder, dairyness and angularity today than the Aged Cow. She also tracks more comfortably on her feet and legs with a cleaner hock," said Schnebly of his Grand Champion, a Jr. 2-Year-Old, Sun Set Mission Natalena, bred and owned by Terry Beckett of Sunderland, Ontario. Her dam was a VG-86 Magicman daughter from the great brood cow Spring Walk TF Natalie, EX-94, who finished with over 140,000M lifetime. That makes the dam of this Mar Ral Tiller Mission daughter a full sister to the trio of Sun Set heifers that took Madison by storm several years ago and earned the All-American Jr. Best Three Females award – all Magicmans from Natalie.

"The Aged Cow was selected as Reserve Champion. She just overpowered the rest of the cows with her overall size, scale, strength and power. She had the advantage of being deeper in both fore and rear rib than the remaining cows." Reserve Grand Champion honors went to Maplehurst Russ Music, a VG-88 5-year-old with a top record over 22,000M and 700F. She is sired by Alden Russ and from an EX-90 Loral. She is bred and owned by Maplehurst Farm.

Maplehurst Decision Winter earned the CanWest DHI Award. She is a VG-86 daughter of Lang Haven Lorry Decision and out of a VG-88 Roger daughter that fell just short of 100,000M lifetime. She traces directly back maternally to Laeschland Bid Willow, EX-90. Winter's top record is 3-06 365D 24,293M 4.5% 1,080F 3.2% 789P. She is bred and owned by Maplehurst Farm.

Maplehurst Guernseys, Ken Forster and Family, were named Premier Breeder and Exhibitor of the show. They also received the herdsman award.

Junior Calf (9)

1. Don Haven Legion Victoria, John & Scott Gordon, Rockwood, ON; 2. Maplehurst Dynamic Laugh, Maplehurst Farm, Lynden, ON; 3. Maplehurst Skipper Hunidew-ET, Maplehurst Farm, Lynden, ON

Intermediate Calf (7)

1. Maplehurst Legions Faithful, Maplehurst Farm, Lynden, ON; 2. Comfort Farms Aaron Delta, Comfort Farms Ltd., St. Anns, ON; 3. Eby Manor Warden Savory, Eby Manor Ltd., Waterloo, ON

Continued on Page 102

Canadian National Junior Champions (l-r): Judge Brian Schnebly; Ken Forster with Junior Champion Maplehurst Magicman Bathsheba; Jim Eby with Reserve Junior Champion Chupps Hillpoint Money Martina-ET

Udder of Grand Champion, Sun Set Mission Natalena

Canadian Guernseys - type & high components...the complete package!

Sun Set Mission Natalena VG-85
B/O Terry Beckett, Sunderland, ON
2010 Grand Champion, Canadian NGS
L-R Judge Brian Schnebly, Ross & Lorraine Beckett, Natalena, Ken McNabb

Lindrian Garrett Pippy 465 (EX-92-2E)
4-05 305d 24,218M 5.9% 1,429F 3.3% 799P
John & Linda Tamis, Surrey, BC
Don Haven Deemand Vespa (EX-90)
4-01 305d 13,468M 5.4% 727F 4.1% 552P
John & Scott Gordon, Rockwood, ON
Maplehurst Les Buttons (EX-90)
3-06 305d 19,201M 4.8% 922F 3.5% 672P
Ken D. Forster, Lynden, ON
Frosted Beauty Hillpoint Jewel ET (VG-88)
2-04 305d 19,118M 5.3% 1,013F 3.7% 707P
Eby Manor Ltd. & Brown Eden Farms, ON
Eby Manor Larmer Lottie (VG-87)
4-03 305d 16,592M 5.2% 863F 3.7% 614P
Eby Manor Ltd., Waterloo, ON
Maplehurst Bolero Bessie (VG-88)
4-00 305d 19,439M 4.8% 933F 3.4% 661P
Ferme Serol Senc, Roxton Falls, QC
Maplehurst Romeo's Beth (VG-85)
3-02 305d 21,164M 7.2% 1,524F 3.3% 698P
Ken D. Forster, Lynden, ON
Beaverwood Silverado's Patch (EX-90)
4-04 305d 16,302M 4.6% 750F 3.4% 554P
Gary West, Dundas, NB

Canadian Guernsey

Administration Office
5653 Hwy 6 N, RR5
Guelph, ON N1H 6J2
Phone 519.836.2141
Fax 519.763.6582
email guernsey@gencor.ca

Canadian Fieldman
Rob Forster
Phone 905.648.9640
email rforster@guernseycanada.ca

Thank you to the American Guernsey Breeders and Industry Partners who attended the World Conference and tours. It was our pleasure to have you!

A Word From Your Director

Duane Schuler

With the 2010 World Dairy Expo just over, we would be anxiously awaiting the publication of the *Guernsey Breeders' Journal* for all the show and sale results. And what a great issue this will be as we celebrate the 100th Anniversary of the Journal. Since its' inception, the Journal has kept us all connected and updated on the Guernsey breed. There have been changes to the content over the years to meet both the breeder's needs and economic times. The Journal has withstood the time of the Great Depression and World War II. With the advancement of technology in both the breed and publication, this Journal is vital in keeping us all informed. Although the Internet has provided us with immediate access to information along with the venues of Facebook, Myspace, and Twitter, the *Guernsey Breeders' Journal* is the printed and delivered reminder of what we, the Guernsey Breeders, have been up to. It is an excellent piece to showcase the advancement and accomplishments of the breed as well as the breeders and the youth involved. We have a wonderful product that we need to continue to support and promote for the next centennial celebration.

The publishing of the Journal was not undertaken as a money making proposition, but as a "service to the Guernsey cause."—William H. Caldwell

---

Canadian National

Continued from Page 100

Senior Calf (6)

1. Maplehurst Altanic Bounty, Maplehurst Farm, Lynden, ON; 2. Maplehurst Mentor Virtue, Maplehurst Farm, Lynden, ON; 3. Warrindale Bolero Ava, Ed Warriner., Sunderland, ON

Intermediate Yearling (7)

1. Don Haven Neon Vibrant, John & Scott Gordon, Rockwood, ON; 2. Maplehurst Archies Trinket, Maplehurst Farm, Lynden, ON; 3. Callumlea Skipper Winona, Ken & Marie McNabb, Georgetown, ON

Senior Yearling (7)

1. Maplehurst Magicman Bathsheba, Maplehurst Farm, Lynden, ON; 2. Chupps Hillpoint Money Martina, Eby Manor Ltd., Waterloo, ON; 3. Maplehurst Archie Nadia, Maplehurst Farm, Lynden, ON

Junior Herd (7)

1. Maplehurst Farm, Lynden, ON; 2. Don Haven Guernseys, Rockwood, ON; 3. Eby Manor Ltd., Waterloo, ON

Dry Cow (4)

1. Maplehurst Delta Legend, Maplehurst Farm, Lynden, ON; 2. Running Spring Magicman Carly, Morris & Penny Bartlett, Caledonia, ON; 3. Comfort Farms Reward Elan, Comfort Farms Ltd., St. Anns, ON

2-Year-Old (8)

1. BU Sun Set Mission Natalena, Terry Beckett, Sunderland, ON; 2. Maplehurst Romeo Fancy, Maplehurst Farm, Lynden, ON; 3. Maplehurst Nitro Berneta, Maplehurst Farm, Lynden, ON

3-Year-Old (7)

1. Don Haven Royalty Vanity, John & Scott Gordon, Rockwood, ON; 2. BU Maplehurst Mentors Laughter, Maplehurst Farm, Lynden, ON; 3. Don Haven Royalty Vidia, John & Scott Gordon, Rockwood, ON

4-Year-Old (7)

1. Maplehurst Decision Winter, Maplehurst Farm, Lynden, ON; 2. BU Don Haven Power Viola, John & Scott Gordon, Rockwood, ON; 3. Maplehurst Deemand Brigida, Maplehurst Farm, Lynden, ON

Aged Cow (7)

1. BU Maplehurst Russ Music, Maplehurst Farm, Lynden, ON; 2. Comfort Farms Russ Honeybun, Comfort Farms Ltd., St. Anns, ON; 3. Big Spring Bolero Larissa, Eby Manor Ltd., Waterloo, ON

Breeders Herd (6)

1. Don Haven Guernseys, Rockwood, ON; 2. Maplehurst Farm, Lynden, ON; 3. Eby Manor Ltd., Waterloo, ON

Progeny of Dam (7)

1. Don Haven Loral Vixen, John & Scott Gordon, Rockwood, ON; 2. Don Haven MM Vista, John & Scott Gordon, Rockwood, ON; 3. Eby Manor Warden Seleste, Eby Manor Ltd., Waterloo, ON

Premier Breeder & Exhibitor and the Herdsman Award all went to the Maplehurst Farm, the Forster Family. Pictured Front Row (l-r): Daniel Forster, Melissa Lingen-Forster, Ava Lingen-Forster, Chris Forster, Ken Forster. Back Row (l-r): Rob Forster, Jocelyn Heimstra, Jannelle Heimstra, Jocelyn Forster

Canadian National Grand Champion (l-r): Judge Brian Schnebly; Ross & Lorraine Beckett; Ken McNabb

Family Ties

Betsy's father, Bill Peck & grandparents, Williard & Elizabeth Peck with the 2,000,000th Guernsey ever Registered!

Wayne Jr., Wayne, Mary, Suzanne & Betsy Foote

Breeding & developing Guernseys is a family tradition and we're happy to be a part of it! Our herd continues to improve & grow. In fact we're milking enough to ship our milk now, which has been a goal since we started!

The Foundation of Our Herd

WITH NEW CLASSIFICATION SCORES !

Burgess Farm RO Jessica

EX-93 @ 10-01 (pictured at 10 years of age)
4-01 361D 24,160M 4.0% 959F 3.4% 824P
Life: 102,870M 4.0% 4,120F 3.3% 3,398P
1st 5-Yr.-Old & Grand Champion NY State Fair '05
Total Performance Cow NY State Fair '05
HM Junior All-American 5-Year-Old '05
Nominated Junior All-American 4-Year-Old '04
Daughter: **Welcome Tiller Julia, EX-91**
Julia's Dtr: **Welcome Valiant Jingle Bell, VG-88 @2y.**
Daughter: **Welcome Poker Jennifer, EX-90**
Jennifer's Daughter: **Welcome Tiller Jewel, EX-92**
Jessica's Son: **Welcome JT** (By Tiller)
JT has a VG-86 2-yr.-old in our herd!

Fra Hub Malcom Jessie

EX-94 (93/94) @ 7-04
4-01 358D 21,310M 4.3% 923F 2.8% 605P
1st Aged Cow NJS-Harrisburg '10
1st Aged Cow & Grand Champion NY State Fair '09
HM Junior All-American Aged Cow '09
Her Daughter: **Welcome Silverado Gold, VG-87**

Two More New Excellents!
- Ace High Warden Fantasy EX-90
- Dream Acres Greggs Melissa EX-90

Welcome Stock Guernseys

Wayne & Betsy Foote & Family
7635 St. Rt. 40, Hartford, NY 12838 | Ph: 518.632.5030

We've come a long way baby!

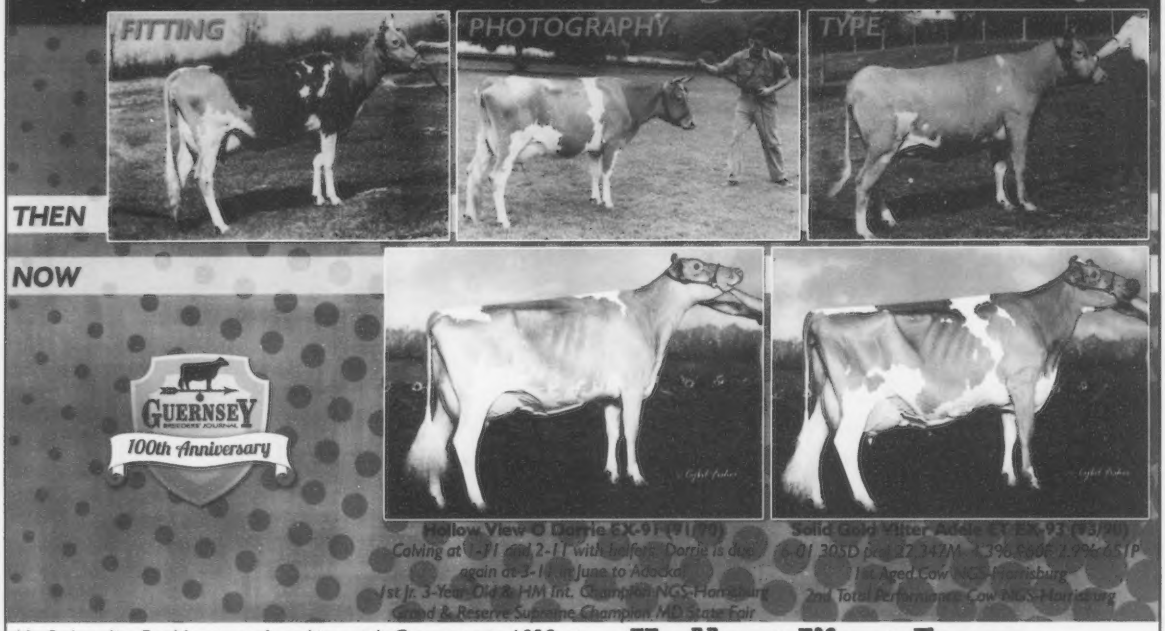

My father, Jim Dodds, started working with Guernseys in 1928 at the Forgess Farm in Plymouth, Mass. Guernseys have been in my family for 82 years. ***What will the next 100 years bring?***

Hollow View Farm **Elsie Wolff**

39 Black Bear Rd | Quarryville, PA 17566 | 717.786.2336

PINECREST ACRES

GUERNSEYS SINCE 1917

GUERNSEY BREEDERS' JOURNAL 100th Anniversary

PINECREST ACRES NATURAL LEAH VG-88

Proud to have bred the high seller at the International Guernsey Classic Sale!

#297 on the August CPI list!

Congratulations to Idle Gold Associates for developing this young cow & good luck to her new owners Richard & Nicholas Kipp.

Ken & Bob Gonske Families ♦ Rice Lake, WI ♦ 715.234.4309

Guernseys have been in our family since the 1800's. Maynard and Helen Hawker purchased our home farm in 1936. The Guernseys have excelled here as the milk, show and classification records show. On the farm today is five generations of our family, over 120 head of Guernseys and 40 head of Holsteins, Jerseys and Brown Swiss. We are very fortunate to have great family, friends and the Guernsey Cow as part of our lives.

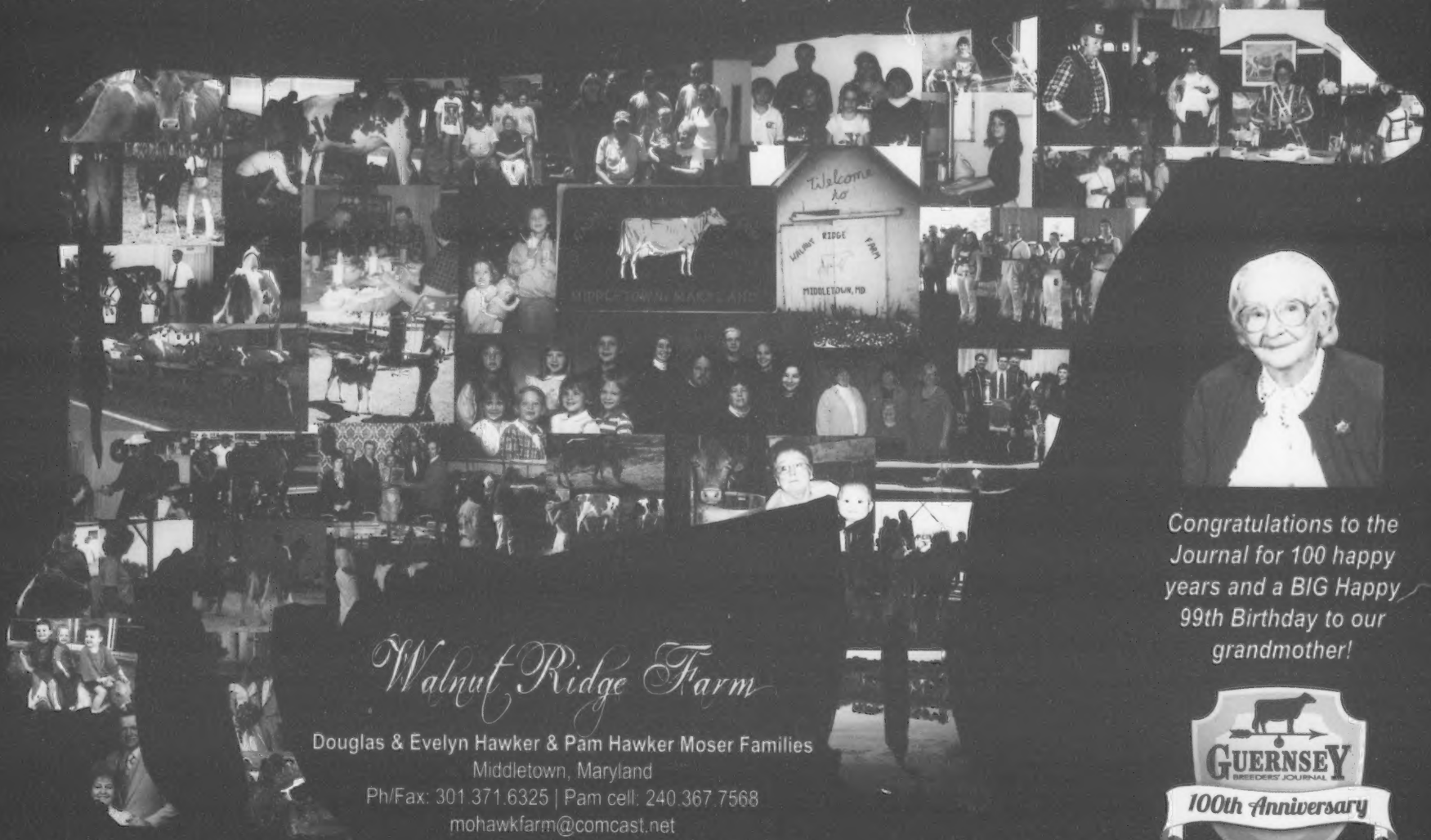

Congratulations to the Journal for 100 happy years and a BIG Happy 99th Birthday to our grandmother!

Walnut Ridge Farm

Douglas & Evelyn Hawker & Pam Hawker Moser Families
Middletown, Maryland
Ph/Fax: 301.371.6325 | Pam cell: 240.367.7568
mohawkfarm@comcast.net

GUERNSEY BREEDERS' JOURNAL
100th Anniversary

LUTALYSE®

brand of dinoprost tromethamine sterile solution

Caution: Federal law restricts this drug to use by or on the order of a licensed veterinarian.

For intramuscular use for estrus synchronization, treatment of unobserved (silent) estrus and pyometra (chronic endometritis) in cattle; for abortion of feedlot and other non-lactating cattle; for parturition induction in swine; and for controlling the timing of estrus in estrous cycling mares and clinically anestrous mares that have a corpus luteum.

INDICATIONS AND INSTRUCTIONS FOR USE

Cattle: LUTALYSE Sterile Solution is indicated as a luteolytic agent.

LUTALYSE is effective only in those cattle having a corpus luteum, i.e., those which ovulated at least five days prior to treatment. Future reproductive performance of animals that are not cycling will be unaffected by injection of LUTALYSE.

1. **For Intramuscular Use for Estrus Synchronization in Beef Cattle and Non-Lactating Dairy Heifers.** LUTALYSE is used to control the timing of estrus and ovulation in estrous cycling cattle that have a corpus luteum.
   Inject a dose of 5 mL LUTALYSE (25 mg PGF2α) intramuscularly either once or twice at a 10 to 12 day interval.
   With the single injection, cattle should be bred at the usual time relative to estrus.
   With the two injections cattle can be bred after the second injection either at the usual time relative to detected estrus or at about 80 hours after the second injection of LUTALYSE.
   Estrus is expected to occur 1 to 5 days after injection if a corpus luteum was present. Cattle that do not become pregnant to breeding at estrus on days 1 to 5 after injection will be expected to return to estrus in about 18 to 24 days.
2. **For Intramuscular Use for Unobserved (Silent) Estrus in Lactating Dairy Cows with a Corpus Luteum.** Inject a dose of 5 mL LUTALYSE (25 mg PGF2α) intramuscularly. Breed cows as they are detected in estrus. If estrus has not been observed by 80 hours after injection, breed at 80 hours. If the cow returns to estrus breed at the usual time relative to estrus.

Management Considerations: Many factors contribute to success and failure of reproduction management, and these factors are important also when time of breeding is to be regulated with LUTALYSE Sterile Solution. Some of these factors are:

a. Cattle must be ready to breed— they must have a corpus luteum and be healthy;
b. Nutritional status must be adequate as the has a direct effect on conception and the initiation of estrus in heifers or return of estrous cycles in cows following calving;
c. Physical facilities must be adequate to allow cattle handling without being detrimental to the animal;
d. Estrus must be detected accurately if timed AI is not employed;
e. Semen of high fertility must be used;
f. Semen must be insemination properly.

A successful breeding program can employ LUTALYSE effectively, but a poorly managed breeding program will continue to be poor when LUTALYSE is employed unless other management deficiencies are remedied first.

Cattle expressing estrus following LUTALYSE are receptive to breeding by a bull. Using bulls to breed large numbers of cattle in heat following LUTALYSE will require proper management of bulls and cattle.

3. **For Intramuscular Use for Treatment of Pyometra (chronic endometritis) in Cattle.** Inject a dose of 5 mL LUTALYSE (25 mg PGF2α) intramuscularly. In studies conducted with LUTALYSE, pyometra was defined as presence of a corpus luteum in the ovary and uterine horns containing fluid but not a conceptus based on palpation *per rectum*. Return to normal was defined as evacuation of fluid and return of the uterine horn size to 40 mm or less based on palpation *per rectum* at 14 and 28 days. Most cattle that recovered in response to LUTALYSE recovered within 14 days after injection. After 14 days, recovery rate of treated cattle was no different than that of nontreated cattle.
4. **For Intramuscular Use for Abortion of Feedlot and Other Non-Lactating Cattle.** LUTALYSE is indicated for its abortifacient effect in feedlot and other non-lactating cattle during the first 100 days of gestation. Inject a dose of 25 mg intramuscularly. Cattle than abort will abort within 35 days of injection.
   Commercial cattle were palpated per rectum for pregnancy in six feedlots. The percent of pregnant cattle in each feedlot less than 100 days of gestation ranged between 26 and 84. 80% or more of the pregnant cattle were less than 150 days of gestation. The abortion rates following injection of LUTALYSE increased with increasing doses up to about 25 mg. As examples, the abortion rates, over 7 feedlots on the dose titration study, were 22%, 50%, 71%, 90% and 78% for cattle up to 100 days of gestation when injected IM with LUTALYSE doses of 0.1 (5 mg), 2 (10 mg), 4 (20 mg) and 8 (40 mg) mL, respectively. The statistical predicted relative abortion rate based on the dose titration data, was about 93% for the 5 mL (25 mg) LUTALYSE dose for cattle injected up to 100 days of gestation.

Swine: For intramuscular use for parturition induction in swine. LUTALYSE Sterile Solution is indicated for parturition induction in swine when injected within 3 days of normal predicted farrowing.

The response to treatment varies by individual animals with a mean interval from administration of 2 mL LUTALYSE (10 mg dinoprost) to parturition of approximately 30 hours. This can be employed to control the time of farrowing in sows and gilts in late gestation.

Management Considerations: Several factors must be considered for the successful use of LUTALYSE Sterile Solution for parturition induction in swine. The product must be administered at a relatively specific time (treatment earlier than 3 days prior to normal predicted farrowing may result in increased piglet mortality). It is important that adequate records be maintained on (1) the average length of gestation period for the animals on a specific location, and (2) the breeding and projected farrowing dates for each animal. This information is essential to determine the appropriate time for administration of LUTALYSE.

Mares: LUTALYSE Sterile Solution is indicated for its luteolytic effect in mares. This luteolytic effect can be utilized to control the timing of estrus in estrous cycling and clinically anestrous mares that have a corpus luteum in the following circumstances:

1. **Controlling Time of Estrus of Estrous Cycling Mares:** Mares treated with LUTALYSE during diestrus (4 or more days after ovulation) will return to estrus within 2 to 4 days in most cases and ovulate 8 to 12 days after treatment. This procedure may be utilized as an aid to scheduling the use of stallions.
2. **Difficult-to-Breed Mares:** In extended diestrus there is failure to exhibit regular estrous cycles, which is different from true anestrus. Many mares described as anestrus during the breeding season have serum progesterone levels consistent with the presence of a functional corpus luteum.
   A proportion of "barren", maiden, and lactating mares do not exhibit regular estrous cycles and may be in extended diestrus. Following abortion, early fetal death and resorption, or as a result of "pseudopregnancy," there may be serum progesterone levels consistent with a functional corpus luteum.
   Treatment of such mares with LUTALYSE usually results in regression of the corpus luteum followed by estrus and/or ovulation. In one study with 122 Standardbred and Thoroughbred mares in clinical anestrus for an average of 98 days and treated during the breeding season, behavioral estrus was detected in 81 percent at an average time of 3.7 days after injection with 5 mg LUTALYSE; ovulation occurred an average of 7.0 days after treatment. Of those mares bred, 59% were pregnant following an average of 1.4 services during that estrus.
   Treatment of "anestrous" mares, which abort subsequent to 36 days of pregnancy, may not result in return to estrus due to presence of functional endometrial cups.

USER SAFETY (HUMAN WARNINGS)

Not for human use. Women of childbearing age, asthmatics, and persons with bronchial and other respiratory problems should exercise **extreme caution** when handling this product. In the early stages, women may be unaware of their pregnancies. Dinoprost tromethamine is readily absorbed through the skin and can cause abortion. Accidental spillage on the skin should be washed off **immediately** with soap and water.

RESIDUE INFORMATION

No milk discard or preslaughter drug withdrawal period is required for labeled uses in cattle. No preslaughter drug withdrawal period is required for labeled uses in swine. Use of this product in excess of the approved dose may result in drug residues. Not for horses intended for human consumption.

ANIMAL SAFETY (WARNINGS)

Severe localized clostridial infections associated with injection of LUTALYSE have been reported. In rare instances, such infections have resulted in death. Aggressive antibiotic therapy should be employed at the first sign of infection at the injection site whether localized or diffuse.

PRECAUTIONS

- Do not administer intravenously (I.V.) as this route may potentiate adverse reactions.
- No vial stopper should be entered more than 20 times. For this reason, the 100 mL bottle should only be used for cattle. The 30 mL bottle may be used for cattle, swine, or mares.
- As with all parenteral products careful aseptic techniques should be used to decrease the possibility of post-injection bacterial infections. The vial stopper should be cleaned and disinfected prior to needle entry. Only sterile needles should be used and the same needle should not be used more than once.
- Nonsteroidal anti-inflammatory drugs may inhibit prostaglandin synthesis; therefore this class of drugs should not be administered concurrently.

Cattle: Do not administer to pregnant cattle, unless abortion is desired. Cattle administered a progestogen would be expected to have a reduced response to LUTALYSE Sterile Solution.

Swine: Do not administer to sows and/or gilts prior to 3 days of normal predicted farrowing as an increased number of stillbirths and postnatal mortality may result.

Mares: LUTALYSE Sterile Solution is ineffective when administered prior to day-5 after ovulation. Pregnancy status should be determined prior to treatment since LUTALYSE has been reported to induce abortion and parturition when sufficient doses were administered. Mares should not be treated if they suffer from either acute or subacute disorders of the vascular system, gastrointestinal tract, respiratory system, or reproductive tract.

ADVERSE REACTIONS

Cattle: Limited salivation has been reported in some instances.

Swine: The most frequently observed side effects were erythema and pruritus, slight incoordination, nesting behavior, itching, urination, defecation, abdominal muscle spasms, tail movements, hyperpnea or dyspnea, increased vocalization, salivation, and at the 100 mg (10X) dose only, possible vomiting. These side effects are transitory, lasting from 10 minutes to 3 hours, and were not detrimental to the health of the animal.

Mares: The most frequently observed side effects are sweating and decreased rectal temperature. However, these have been transient in all cases observed and have not been detrimental to the animal. Other reactions seen have been increase in heart rate, increase in respiration rate, some abdominal discomfort, locomotor incoordination, and lying down. These effects are usually seen within 15 minutes of injection and disappear within one hour. Mares usually continue to eat during the period of expression of side effects. One anaphylactic reaction of several hundred mares treated with LUTALYSE Sterile Solution was reported but was not confirmed.

NADA #108-901, Approved by FDA

U.S. Patent No. 6,187,818

Distributed by: Pfizer — Pharmacia and Upjohn Company LLC, Division of Pfizer Inc., New York, NY 10017

810 470 417
680741
327-33

Revised June 2004

25 Highest Selling Males of All Time at Public Auction

Name	Year	Sale Name	Price
Gardenville Rose King	1950	Sterlingold Dispersal	$50,000
Sterlingold Melinda's Majesty	1950	Sterlingold Dispersal	$46,000
Gardenville Coronation King	1947	Gardenville Dispersal	$45,000
Boulder View Top Demand	1980	Kentucky National Show & Sale	$36,000
Quail Roost Dari Midas	1971	46th Guernsey Sale	$31,625
Coldspring's Beauty Noble King	1950	The Guernsey Sale	$29,000
Argilla Royal Philosopher	1945	Argilla Dispersal	$28,500
Florham Leader	1919	2nd Combination Sale	$25,000
Welcome In Clara's Oberland	1953	Welcome In Farms Dispersal	$25,000
South Penns Tralblazer	1978	South Penn Farms Dispersal	$24,000
Mixter May Royal	1925	Mixter Dispersal	$23,000
McDonalds Jackpot	1979	McDonald Properties Dispersal	$22,000
McDonald Farms High Noble Peer	1950	McDonald Farms Sale	$21,500
Laeschland Smokin Billy Jo	1992	National Convention Sale - Wisconsin	$21,000
My Day Bliss Banger-ET	1999	International Guernsey Classic	$20,600
Coldspring's Romulus Royal	1950	Virginia State Sale	$20,500
Lantz Farm Racers Response-ET	2002	National Convention Sale - California	$18,800
Indian Acres American Pie	2007	International Guernsey Classic	$18,000
Coulee Crest Enhancer Storm-ET	1997	International Guernsey Classic	$17,500
Win Crest Vels Value	1985	Win Crest II	$17,000
Sterlingold Melinda's Majesty	1951	Doral Farms Dispersal	$16,800
Fairlawn H Eastern King	1953	Fairlawn Farms Dispersal	$16,000
Langwater Horatius	1922	Langwater Dispersal	$16,000
Sterlingold Courteous King	1951	Byers Farm Dispersal	$15,500
Shuttlewick Champion	1928	National Guernsey Sale	$15,500
Franchester Kella's Freeman	1951	3rd Franchester Sale	$15,500

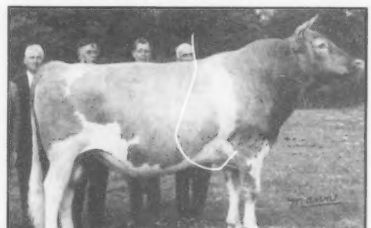

McDonald Farms RL Dividend

McDonald Farms RL Dividend

25 Highest Averaging Public Auctions

Year	Sale Name	Lots	Price
1950	Sterlingold Dispersal	62	$6,561
1985	Win Crest II	28	$6,464
1984	World Premiere Sale - Madison	17	$6,224
2008	National Convention Sale - Wisconsin	46	$5,794
1981	1st Boulder View Sale	37	$5,138
2009	National Convention Sale - Texas	30	$5,003
1983	Win Crest Invitational	28	$4,932
2007	National Convention Sale - Iowa	42	$4,879
2008	Fall For Colors Sale II	16	$4,691
2006	Fall For Colors Sale	7	$4,643
2005	National Convention Sale - Missouri	39	$4,296
2010	National Convention Sale - Pennsylvania	43	$4,153
2006	National Convention Sale - Indiana	37	$4,108
2007	International Guernsey Classic	21	$3,798
1953	Fairlawn Dispersal	136	$3,703
2010	Fall For Colors III	16	$3,693
2002	National Convention Sale - California	34	$3,673
2008	International Guernsey Classic	20	$3,555
1950	2nd McDonald Farms Sale	45	$3,503
1950	2nd Franchester Sale	45	$3,483
1978	The Guernsey Sale - 53rd Renewal	24	$3,414
2008	Blue Halter Sale	47	$3,308
2003	National Convention Sale - Wisconsin	46	$3,288
2005	International Guernsey Classic	22	$3,275
2006	International Guernsey Classic	15	$3,257

Top Selling Females All-Time at Public Auction

Name	Year	Sale Name	Price
Moziers Lux Anne of Lavon Farms	2009	National Convention Sale - Texas	$59,000
Chedco T H Maxine	1984	World Premiere Sale - Madison	$51,000
Med O Bloom Choice Faithful	1985	Win Crest II	$40,000
Dymond H Mentor Baby Ruth	2008	National Convention Sale - Wisconsin	$34,500
Coronation Melinda	1950	Sterlingold Dispersal	$31,000
McDonalds Darimost Jean	1979	McDonald Properties Dispersal	$30,000
Shenmont Admiral Amber	1983	Kentucky Fall Sale	$30,000
Pine Manor Courtesy	1950	Sterlingold Dispersal	$28,000
Leeside Atlantic Princess	1951	Doral Farms Dispersal	$25,700
Chedco T H Mamby	1981	1st Boulder View Sale	$25,500
Dix Lee Tiller Joke	2007	National Convention Sale - Iowa	$23,600
1/2 Interest in Win Crest Knights Vel	1985	Win Crest II	$23,500
Adohr Eldor Pearlette	1950	Franchester Farms Sale	$23,000
Fairview Top Hornet Lori	1980	Kentucky National Show & Sale	$22,700
Shuttlewick Levity	1924	Cherub-Levity Sale	$22,000
McDonalds Darimost Posey	1979	McDonald Properties Dispersal	$22,000
Bettsward Telestar Jean	1984	2nd Bettsward Sale	$22,000
Wyno Saint's Hero	1962	12th Green Meadow Sale	$21,500
Sterlingold Lady Cora	1950	Sterlingold Dispersal	$21,000
Win Crest Telestar Vela	1983	Win Crest Invitational	$21,000
Houselys T H Faye	1978	The Guernsey Sale - 53rd Renewal	$20,500
Idle Neer RH Satin	1985	Win Crest II	$20,500
Pine Manor Courtesy	1947	Gardenville Dispersal	$20,000
Pine Manor Courtesy	1953	Fairlawn Dispersal	$20,000
Choice of Flush By Admiral	1984	National Convention Sale - Kentucky	$20,000
Choice of the Snider Homestead Herd	2004	Blue Halter Sale	$20,000
Langwater Cleopatra	1922	Langwater Dispersal	$19,500
Leeside Atlantic Princess	1950	4th Riegeldale Sale	$18,500

Moziers Lux Anne of Lavon Farms EX-92

Chedco TH Maxine EX-93

Continued on Page 109

Crum Elbow Guernseys

over 60 years of registered Guernseys

Crum Elbow Challenge Snowflake
VG-87 (88/79) | Former High CPI Cow
4-00 365D 20,480M 5.4% 1099F 3.4% 696P
5-05 305D19,930M 5.2% 1029F 3.2% 639P
Lifetime: 81,543M 4,332F 2,763P

Snowflake has a Paradise Acres Royalty Ben daughter due in December to Adacka.

Maternal Family Member:
Crum Elbow KMC Snow Violet
1st place 3-Year-Old NGS Harrisburg 1982
HM Jr. All-American & Nominated All-American.
Her daughter, granddaughter & three great-granddaughters were nominated for All-American and/or Jr All-American.

Thank you to Dr. John Mozier for making Moziers Alstar Prairie Rose available in the National Convention Sale.

Guernsey 100th Anniversary

Congratulations on the 100th anniversary.

Natalie Gilbert
150 Crestwood Rd, Red Hook NY, 12571
Ph: 845.757.3821

SAYING A COW IS MORE IN HEAT IS LIKE SAYING SHE'S MORE PREGNANT.

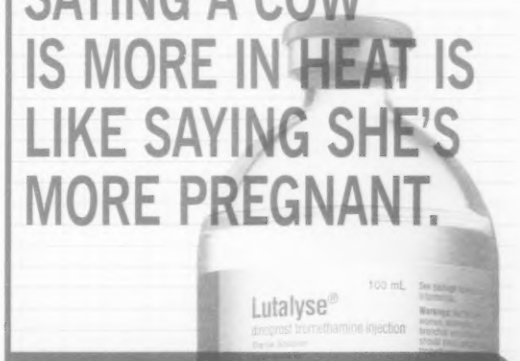

As the pioneer in dairy reproduction, we can say with confidence that one product doesn't produce stronger heats than another. If you really want to improve pregnancy rates, look to the people behind the product. Talk to your veterinarian or Pfizer Animal Health representative.

Lutalyse (dinoprost tromethamine) Sterile Solution
EAZI-BREED CIDR Cattle Insert

Important Safety Information: Do not administer LUTALYSE in pregnant animals unless cessation of pregnancy is desired. Women of childbearing age and persons with respiratory problems should exercise extreme caution when handling LUTALYSE.

Dairy Wellness Makes a Difference™ Pfizer Animal Health

All brands are the property of Pfizer Inc., its affiliates and/or its licensors. ©2010 Pfizer Inc. All rights reserved. LUT10001

Product Label on Page 110

High Sellers By Year

Year	Average	Sale Name	High Female		High Male	
1910	$327	White Springs Farm Sale	$2,000	Imp. France VIII	$1,500	Brockton of the Glen
1919	$2,172	2nd Combination Sale	$12,500	Follyland Nancy	$25,000	Florham Leader
1920	$2,865	Langwater Sale	$17,700	Imp. Prospect's Rose De Houards	$9,600	Langwater Eastern King
1922	$2,738	Langwater Dispersal	$19,500	Langwater Cleopatra	$16,000	Langwater Horatius
1924	$2,799	Cherub-Levity Sale	$22,000	Shuttlewick Levity	$10,000	Langwater Ultimas
1925	$1,378	Mixter Dispersal	$12,700	Mixter Faithful	$23,000	Mixter May Royal
1930	$815	National Guerney Sale	$4,200	Dunwalke Blanchette's Rosebud	$2,050	St. James Lillians Champion
1932	$399	Emmadine Guernsey Sale	$3,250	Springwater's Betty	$1,200	Fernbrook King Hendrick
1940	$1,821	Langwater Sale	$4,500	Langwater Charm	$5,000	Langwater Darius
1945	$1,897	Quail Roost Maxim Sale	$17,000	Quail Roost Noble Primrose	$15,000	Langwater Forward
1946	$2,888	Curtiss Candy Sale	$16,500	Coldspring's Romulus Beauty	$28,500	Argilla Royal Philosopher
1947	$2,111	2nd Curtiss Candy Sale	$20,000	Pine Manor Courtesy	$45,000	Gardenville Coronation King
1950	$6,561	Sterlingold Dispersal	$31,000	Coronation Melinda	$50,000	Gardenville Rose King
1953	$3,703	Fairlawn Dispersal	$20,000	Pine Manor Courtesy	$25,000	Welcome In Clara's Oberland
1956	$2,223	First Butterfat Sale	$9,000	Lushacres Hermes Quest	$11,500	Mulhocoway Eros Butterfat
1957	$1,724	7th Green Meadow Sale	$15,500	Lushacres Hermes Quest	$11,200	Northen F Hermes
1960	$1,960	10th Green Meadow Sale	$9,500	Berrybrook Princess	$14,000	Langwater Supreme
1961	$2,061	11th Green Meadow Sale	$10,600	Franchester Cecilia's Nugget	$11,000	Wyno Hamlet's Hornet
1962	$1,566	12th Green Meadow Sale	$6,500	Spar Hill Baquette	$21,500	Wyno Saint's Hero
1963	$1,542	13th Green Meadow Sale	$9,000	Spar Hill Cecilia	$10,000	McDonald Farms Mister Zell
1964	$1,214	39th Guernsey Sale	$6,200	Wyno Saint's Holly	$3,500	Fairlawn Muriel's Actor
1965	$1,599	40th Guernsey Sale	$9,600	Dumar Farm Varro's Ruth	$4,500	Blakeford Libby's Brilliant
1966	$1,566	41st Guernsey Sale	$18,500	Western Glow Fond Gay Duchess	$5,000	Creekedge Dolly's Premier
1967	$2,185	Ansmil Farms Dispersal	$10,000	Wye Heights Rich Iletta	$113,000	McDonald Farms R.L. Dividend
1968	$1,146	43rd Guernsey Sale	$6,800	Tannery Hill Fabulous Vera	$13,500	Tannery Hill Floret's Command
1969	$1,134	44th Guernsey Sale	$5,100	Rennwood Farme's Nema	$2,000	Hildiemaid Top Actor B
1970	$1,527	45th Guernsey Sale / 19th Green Meadow Sale	$7,500	Hanover Hill Floss	$13,500	Mecca Rose Hollys Hornet
1971	$1,954	46th Guernsey Sale	$9,600	Winacres Ferdands Jean	$31,625	Quail Roost Dari Midas
1972	$1,772	National Convention Sale -MI	$7,300	Neslekcim Fortunes Fancy	$10,000	Lyrene Noble Maxim
1973	$1,414	48th Guernsey Sale	$5,100	Cross Arrows Falcon Lorlei	$10,000	Bushy Park Leaders Ace
1974	$1,599	National Convention Sale	$14,500	Fra Hib Topcats Saphire	$5,100	Clover Jack Dari Zoro
1975	$1,695	Villa Crest Sale	$7,000	Villa Crest W Merry	$5,000	Yellow Creek Prince Noble
1976	$2,144	California State Sale	$6,000	Tannery Hill Fayvors Dorothy	$5,000	Clover Jack Top Empire
1977	$3,077	2nd Villa Crest Sale	$21,000	Wee Manor Leader Penelope	$4,200	Daviss Top Mark
1978	$3,414	The Guernsey Sale - 53rd Renewal	$20,500	Housleys T H Faye	$24,000	South Penns Trail Blazer
1979	$3,176	McDonald Properties Dispersal PA State Sale	$30,000	McDonalds Darimost Jean	$22,000	McDonalds Jackpot
1980	$3,039	55th Guernsey Sale &	$22,700	Fairview Top Hornet Lori	$36,000	Boulder View Top Demand
1981	$5,137	1st Boulder View Sale	$25,500	Chedco T H Mamby	$6,500	Green Manor Legacy
1982	$3,245	2nd Boulder View Sale	$8,400	Wal Jean Alicia	$4,000	Clearbranch Jeans TH Astro-ET
1983	$4,932	Wincrest Invitational	$30,000	Shenmont Admiral Amber	$6,000	Clearbranch BT Topaz
1984	$6,224	World Premiere Sale	$51,000	Chedco T H Maxine	$7,500	Myown Farout
1985	$6,464	Win Crest II	$40,000	Med O Bloom Choice Faithful	$17,000	Win Crest Vels Value
1986	$3,055	Olympic View Invitational	$17,000	Yellow Creek Tel Bouquet	$12,000	Arrow Head TF Linkon
1987	$2,369	Win Crest III	$8,250	Yellow Creek Fayette Brooke-ET	$10,000	Yellow Creek Fayette Boone
1988	$2,712	National Convention Sale - WA	$12,000	Choice from Likable	$9,400	Sildons Playboy Mystery
1989	$2,584	The Americana Sale	$7,500	Chedco Fayvors Pastel		
1990	$2,359	National Convention Sale -IN	$12,200	Penn Del Fayette Gail	$13,000	Askew Farms Pender Yes Man-ET
1991	$1,889	National Convention Sale - MO	$4,700	Churcholm Fayette Snow Cayla	$5,000	Lily Lane F Tippy Touchdown-ET
1992	$2,811	National Convention Sale - WI	$6,200	Laeschland Frank Blythe	$21,000	Laeschland Smokin Billy Jo
1993	$2,760	National Sale - Iowa	$6,300	Spring Walk Ginger's Janie	$13,700	Myrtledales Hopes Magician-ET
1994	$1,959	Laeschland Dispersal	$9,100	Laeschland Mercury Bridget		
1995	$2,342	International Guernsey Classic	$4,000	Wilsonview Smokey Ella	$8,500	Phil Aud Billy Jos Viking
1996	$2,036	National Convention Sale - MD	$5,300	Valley Set Tom Handy	$10,500	Lone Acres E Baltimore-ET
1997	$2,536	International Guernsey Classic	$6,000	Myown Enhancer Bliss-ET	$17,500	Coulee Crest Enhancer Storm-ET
1998	$2,360	World Conference Sale - KY	$10,400	Four Winds Fayette Dee-ET	$9,000	Trotacre Enhancer Lewis-ET
1999	$3,192	National Convention Sale - OH	$8,500	Land of Living J Gracious-ET	$20,600	My Day Bliss Banger-ET
2000	$3,114	National Convention Sale - PA	$8,500	Land of Living P Gratitude-ET	$14,000	Lang Haven Luxury Neon
2001	$3,183	International Guernsey Classic	$9,700	Callumlea Magicman Justine	$14,000	Marfred Masterpiece
2002	$3,673	National Convention Sale - CA	$6,700	Choice From Cedar Fringed Altann	$18,800	Lantz Farm Racers Response-ET
2003	$3,288	National Convention Sale - WI	$7,500	Valley Set Ian Hassie	$11,500	Flambeau Manor Tiller Les-ET
2004	$3,224	National Convention Sale - NY	$20,000	Choice of the Snider Homestead Herd	$8,500	Spring Walk Icy Chiller-ET
2005	$4,296	National Convention Sale - MO	$14,100	Marshdene Magic Mary	$9,100	Southern Justice Banger Samson
2006	$4,108	National Convention Sale - IN	$10,500	Choice of the Villa Crest Herd	$13,500	Jens Gold C Blue Spruce-ET
2007	$4,879	National Convention Sale -IA	$23,600	Dix Lee Tiller Joke	$12,000	Flambeau Manor C Lexus-ET
2008	$5,794	National Convention Sale - WI	$34,500	Dymond H Mentor Baby Ruth	$1,500	Knapps Challenge Mr Brightstar
2009	$5,003	National Convention Sale - TX	$59,000	Moziers Lux Ann of Lavon Farms	$8,500	Springhill J Lone Star-ET
2010	$4,153	National Convention Sale - PA	$15,000	Indian Acres N Cutie Pie-ET	$1,450	Prairie Cream Regal King-ET

High Selling Females

Continued on Page 107

Western Glow Fond Gay Dutchess	1966	Woodacres Dispersal	$18,500
Kelsos Choices Charmaine	1981	56th Guernsey Sale & PA State Sale	$18,500
Choice of Maplehurst Herd	2008	National Convention Sale - Wisconsin	$18,500
Pine Manor King's Divine	1947	Gardenville Dispersal	$18,000
Sterlingold Molly	1950	Sterlingold Dispersal	$18,000
McDonald Farms King's Leta	1950	Franchester Farms Sale	$18,000
Coronation Majestic Portia	1951	Doral Farms Dispersal	$18,000
Imp. Prospect's Rose des Houards	1920	3rd Combination Sale	$17,700
McDonalds H Jeannie	1979	McDonald Properties Dispersal	$17,500
Quail Roost Noble Primrose	1945	Quail Roost Maxim Sale	$17,000
McDonald Farms Pre Karen	1950	2nd McDonald Farms Sale	$17,000
Neslekcim WCA Papaika	1983	Win Crest Invitational	$17,000
Coldspring's Romulus Beauty	1946	The Guernsey Sale	$16,500
Lushacres Herme's Quest	1957	LushAcres Dispersal	$15,500
McDonalds H Jeannie	1985	Bettswards Farms Dispersal	$15,200
Lone Pine Mollie Cowan	1924	Stout Dispersal	$15,100
Langwater Helpmate	1920	Langwater Farm Sale	$15,000
Langwater Levity	1924	Cherub-Levity Sale	$15,000
Coronation Levity	1944	The Guernsey Sale	$15,000
Foremost Quaint Lady	1947	Churn Creek Dispersal	$15,000
Sterlingold Memento	1950	Sterlingold Dispersal	$15,000
McDonalds J Jeanette	1979	McDonald Properties Dispersal	$15,000
Clearbranch Prince Maxie	1979	Kentucky National Show & Sale	$15,000
Boulder Wern Tele Delight-ET	1981	1st Boulder View Sale	$15,000
Boulder View Maple Dena	1981	1st Boulder View Sale	$15,000
Pine Drive Aarons Dazzle	2008	Fall For Colors II	$15,000

Med O Bloom Choice Faithful EX-93

Dymond H Mentor Baby Ruth ET VG-88

Congratulations

Guernsey Breeders Journal on your 100th Year!

Iowa Happenings in 2010:

♦ Iowa State Guernsey Picnic hosted by Dan & Annette Kime & Family, K-Valley Farm, Waucoma. They did a tremendous job as host. Attendees saw their small, but growing good group of Guernseys. They enjoyed great food, fellowship & a judging contest.

♦ The 1st annual Iowa Youth Essay contest was held with Kayla Lueder of West Union winning the registered Guernsey calf provided by the Church family of Cresco.

♦ Congratulations to Sandy Hill Guernseys for the #1 CPI herd.

♦ It was another great year for the Iowa Quiz Bowl teams, Congratulations!

IOWA GUERNSEYS BREEDERS' ASSOCIATION

Sec. Naomi Church ♦ Ph. 563-547-3594

E-mail: nncows@iowatelecom.net

WHY INJECT JUST PRODUCT WHEN YOU CAN INJECT SOLUTIONS

The products you choose to synchronize estrus are important. But reproductive success depends more on the people behind the product, who can provide you with management tools like measurement, evaluation and training. So if you really want to improve pregnancy rates, look no further.

Talk to your veterinarian or Pfizer Animal Health representative.

Lutalyse® (dinoprost tromethamine) Sterile Solution

EAZI-BREED CIDR Cattle Insert

Important Safety Information: Do not administer LUTALYSE in pregnant animals unless cessation of pregnancy is desired. Women of childbearing age and persons with respiratory problems should exercise extreme caution when handling LUTALYSE.

Dairy Wellness Makes a Difference™ Pfizer Animal Health

All brands are the property of Pfizer Inc., its affiliates and/or its licensors. ©2010 Pfizer Inc. All rights reserved. LUT10003

Product Label on Page 110

Fall For Colors III Sale Report

The Fall For Colors III sale enjoyed another successful day in the sales series. 16 Registered Guernseys averaged $3,693 in the all-breed sale that averaged $3,064 on 102 lots overall. The Guernsey group has been the second high averaging breed in all three sales in the series. 11 Milking Shorthorns averaged $3,845, 32 Brown Swiss averaged $3,234, 20 Holsteins averaged $2,905 and 22 Jerseys averaged $2,386.

Mike and Linda Hellenbrand hosted the sale at City Slickers Farm near Cross Plains, Wisconsin. The weather was challenging earlier in the week with strong winds and heavy rains. Fortunately, that all changed into a beautiful sale day for both cattle and people on Saturday. The multi-breed event provided the advertised "Truly something for Everyone" through high quality in each of the breeds offered. As usual, the Hellenbrands were great hosts with their traditional and well attended Oktoberfest the evening prior to the sale. The sale was managed by Modern Associates, St. Paris, Ohio. A talented all-breed sales force included Darrell Worden and Stanley Chupp as auctioneers assisted by ringmen and phone handlers Brian Garrison, Kristen Paul, Dale Chupp, Lee Barber, Keith Fisher, and Dale Bendig. Seth Johnson handled the Guernsey pedigrees with Wayne Sliker providing announcements on the other breeds. Jason Robinson headed up the fitting crew that had the cattle in top sale condition.

The top seller in the Guernsey portion of the sale was the chance to pick from three daughters of Cedar Fringed Altann, EX-95, sired by Indian Acres American Pie. The calves are due in March 2011. Their dam was Grand Champion at Madison, has four sons on the Active AI List, including Aaron and Adacka, and has seven Excellent daughters. She has lifetime credits over 168,000M and a top record over 31,000M. The choice was consigned by Aaron Gable of New Enterprise, Pennsylvania, and purchased by the Roedl Family of Edgewood, Illinois, for $7600. Warwick Manor & Walnut Corner Farm contended.

The second high seller was a March 2010 daughter of American Pie. Chupps Hillpoint Pie Mariah-ET was the 4th Spring Calf at the NGS-Madison and looks the part of a big-time show heifer. Her dam was a VG-84 Ace daughter out of Marshdene Magic Mary-EX-94. Mary was nominated All-American six times and had six maternal descendants place in the top four at Madison this year. The calf was consigned by Chupps and Hillpoint of Cross Plains, Wisconsin, and purchased by Paige Chupp of Inola, Oklahoma.

First Choice From Altann (3/11) $7600
Sire: Indian Acres American Pie
C: Aaron Gable, New Enterprise, PA
B: Roedl Family, Edgewood, IL

Chupps Hillpoint Pie Mariah-ET (3/10) $5200
Sire: Indian Acres American Pie
B: Paige Chupp, Inola, OK
C: Chupps & Hillpoint, Cross Plains, WI

Knapps Hillpoint Les Trixie-ET (10/09) $5000
Sire: Flambeau Manor Tiller Les-ET
B: Austin & Landen Knapp, Epworth, IA
C: Knapp & Hillpoint, Cross Plains, WI

Misty Meadows Hillpoint C Dash-ET (6/10) $4600
Sire: Idle Gold E Challenge-ET
B: Lyle Weaver, Goshen, IN
C: Randy Peterson & Hillpoint, Cross Plains, WI

Chupps Hillpoint Perfect Emily-ET (4/10) $4200
Sire: Lily Lane Penny Perfecto-ET
B: Chupps & Rushing, Inola, OK
C: Chupps & Hillpoint, Cross Plains, WI

Knapps Hillpoint Yogi Twilight-ET (12/09) $4000
Sire: Edgewater Meadows Yogibear-ET
B: Rutter Bros. Dairy, York, PA
C: Knapps & Hillpoint, Cross Plains, WI

Misty Meadows HP Spider Dorothy-ET (4/09) $3800
Sire: Coulee Crest Luxury Spider-ET
B: Randy, Kelly Jo & Chris Peterson, Wilson, WI
C: Randy Peterson & Hillpoint, Cross Plains, WI

Knapps Hillpoint Regis Trinket-ET (12/09) $3700
Sire: Marodore Enhancer Regis-ET
B: Austin & Landen Knapp, Epworth, IA
C: Knapp & Hillpoint, Cross Plains, WI

Four Winds Hillpoint S Delayna-ET (11/09) $3400
Sire: Coulee Crest Luxury Skipper-ET
B: Mike Offenheiser, Elizabeth, IL
C: Hillpoint & Four Winds, Cross Plains, WI

Omalley Hillpoint Skip Cayenne-ET-Twin (6/10) $3200
Sire: Coulee Crest Luxury Skipper-ET
B: Bruce Kipp, North Prairie, WI
C: City Slickers Farm, Cross Plains, WI

Chupps Hillpoint Ment Marla-ET (9/08) $3100
Sire: Mar Ral Royal Mentor
B: Dr. Joe Piskorowski, Ithaca, NY
C: Hillpoint & Chupps, Cross Plains, WI

Misty Meadows Hillpoint Fay Lisa-ET (6/10) $3000
Sire: Dutch Mill Telestars Fayette
B: Lyle Weaver, Goshen, IN
C: Randy Peterson & Hillpoint, Cross Plains, WI

Fall For Colors III Second High Seller (l-r): Mike & Linda Hellenbrand, sale hosts; Chelsea Holschbach on the halter; Dale & Stanley Chupp, buyers. In the box: Wayne Sliker, sale manager; Darrell Worden, auctioneer

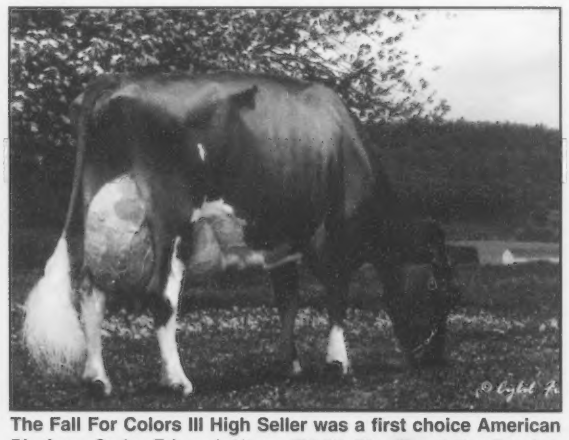

The Fall For Colors III High Seller was a first choice American Pie from Cedar Fringed Altann EX-95. The Roedl Family of Illinois purchased the choice for $7600 from the Gable Family of Pennsylvania.

Aussie Genetics in the US

Pine Grove Quebec Royal

Sired by Brookleigh QH Quebec

Quebec has sired many, many great cows and show winners in his home country of Australia. He has 7 daughters scored in the US - 2 EX and 4 VG. US breeders that have judged in Australia consistently come back raving about the Quebec daughters.

Dam: Pine Grove Spider Rebecca VG-87 (87/87)
2-11 309D 15,620M 4.6% 724F 3.6% 555P
She was fresh in October at 3-11 for her third lactation with a Yogibear heifer calf!
2nd Dam: Pine Grove Turley Rage EX-90 (90/90)
3-00 365D 18,360M 5.2% 957F 3.7% 671P

We are excited to work with Golden State Breeders on this unique young sire. Semen will be available soon! Call us or Golden State Breeders 209.838.2342 to order yours.

Pine Grove Guernseys
Reuben Miller & Family
Ph: 330.852.2829

Guernsey 100th Anniversary

Congratulations to the Guernsey Breeders' Journal.
We've been in the Guernsey business as long as the Journal - for 5 generations!

Guernsey 100th Anniversary

TWIN BROOK
the Marchezak & McMurray Families
429 School Road | Bentleyville, PA 15314

A little about us...

Milking 40 head of Guernseys

This is a 4th generation Guernsey Farm

We've shown at local and state shows

Located in the Laurel Highlands of Pennsylvania, close to the Ohiopyle State Park

We really enjoyed our time at the National Convention this year. Thanks to the Stoltzfus Family for your hospitality.

Working Acres Farm

Harold & Tim Work
PO Box 122 1041 Mill Run Rd | Mill Run, PA 15464
Ph: 724.455.3390

WE'D LIKE TO CLEAR UP SOME MISCONCEPTIONS ABOUT CONCEPTION.

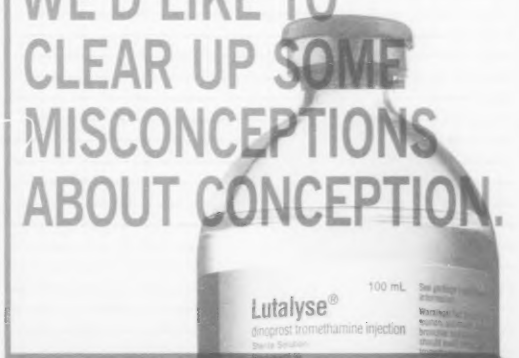

Some companies claim to offer an estrous synchronization product that produces stronger heats and greater pregnancy rates than LUTALYSE® *(dinoprost tromethamine)* Sterile Solution. Thirty years of results say otherwise. If you really want to improve pregnancy rates, look to the people behind the product. Talk to your veterinarian or Pfizer Animal Health representative.

Lutalyse (dinoprost tromethamine) Sterile Solution
EAZI-BREED CIDR

Important Safety Information: Do not administer LUTALYSE in pregnant animals unless cessation of pregnancy is desired. Women of childbearing age and persons with respiratory problems should exercise extreme caution when handling LUTALYSE.

Dairy Wellness Makes a Difference™ Pfizer Animal Health

All brands are the property of Pfizer Inc., its affiliates and/or its licensors. ©2010 Pfizer Inc. All rights reserved. LUT10002

Product Label on Page 110

1993 AMAZING GRACE

Wincrest Vayette Grace (EX-91)
2-03 305D 23,210M* 4.5% 1,050F* 3.2% 742P
365D 27,900M* 4.5% 1,245F* 3.2% 905P*
127 pounds on her first test
130 pounds on her second test

✦ If you liked **Grace** last fall, wait until you see her this fall. ✦
✦ If you thought **Grace** milked last lactation, wait until you see this lactation! ✦

✦ Anyone is welcome on any given day to come and watch **Grace** fill the pail. We milk at 7:30 a.m. and 7:30 p.m. ✦

Like mother like son..

Grace's son by Louie.
He sure looks interesting to us.

Land of Living Farm

John and Bonnie Ayers & Sons
4381 Rosedale Road, Mechanicsburg, Ohio 43044
Telephone (614) 837-1273

What Comes As A Pair? 1992

Western Guernsey Sires

1. PERFECTO

210035 LAY LANE PERFECT PERFECTO-ET
(MGA (1-02) 20 days 10 herds 305-M %Pure/int
PTA +1000PS +4.0 -.05 [illegible] +1.92/1.02
AGA (1-02) PTAT +0.80 [illegible] PTI +3.05
First on the Active AI list
First for Milk, Protein and Dollar Value

2. MAGIC

210089 NELLS GLOW ADMIRAL MAGIC
(MGA (1-02) 20 days 10 herds 305-M %Pure/int
PTA +1724PS +.06F +.01 [illegible] +1.06/1.02
AGA (1-02) PTAT +0.44 [illegible] PTI +3.02
Second on the Active AI list
First for Classic Yield Dollars

Western Guernsey Sires On The Active AI List

LIMITED INDEXES NOT INCLUDED

1/92 PTA +9000M +57F +1134 +.03P +51.35P, TPI +251, PTAT +2.1
[illegible]
1/92 PTA +1,214 +.06F +51.33 +.05P +51.70P, TPI +246, PTAT +1.0
ROZELYN D M ERNIES ABLE
1/92 PTA +9390M +42F +1120 +.04P +51.11, TPI +225, PTAT +0.6
[illegible]
1/92 PTA +8431M +44F +1111 +.03P +51.22P, TPI +219, PTAT +1.3

Western Guernsey Sires New Releases

Will be released in 1992

[illegible] LANE IDEAL SQUIRE-ET (M42348)
[illegible] +1131 +.08P +51.17P, PTAT +2.1, PTI +191
Grad X Velzoner who is 100% on 1/92 CPI list
LANTZ FARM SMOKING PUTTER-ET
[illegible] +1139 +.02P +51.52P, PTAT +2.1, PTI +204
Grandsire: X Velzoner who is 87.5% on 1/92 CPI list
RAMOS ROYAL SMOKEYS COMANCHE
[illegible] +1108 +.01P +51.50P, PTAT +1.5, PTI +201
Grandsire: X Fonds who is 62% on 1/92 CPI list
NEDROW FARMS JENDER
[illegible] +1139 +.02P +51.62P, PTAT +1.0, PTI +206
Grandsire: X Velzoner who is 69% on 1/92 CPI list

Released in 1991

[illegible] FARMS FRONT ENDEMONITE (M42344)
PA +9750 +.12F +.06 +.10P +.00P, PTAT +0.4, PTI +194
Pen Prince X Velzoner who was 42 on 1/90 CPI list
MARFRED BOSSMAN-ET (7G366)
PA +1,131M +.52F +.01 +.04P +51.19P, PTAT +1.4, PTI +203
Hoosmans X [illegible] who is 42% on 1/92 CPI list
SUNNYDALES PENDER BONFIRE (7G312)
PA +1,251M +.04P +.01 +.04P +51.07P, PTAT +2.1, PTI +208
Pender X Pepsmo who is 41.5% on 1/92 CPI list

Sherry Jansen, Sec-Trea.
[illegible] NW Volunteer Rd.
Forest Grove, OR 97116

Bill Askew, Pres.
(209) 632-7139
Bill Jeal, Vice Pres.
(503) 842-2773

June 30, 1990, OBJ, Page 51

Select The PROTEIN GIANT 1995

+.09%P

+220 PTI

Select America's Best

A Protein Machine

Trotacre Mercury Loretta
Just classified Excellent at 2-11
Her 2-01 projected actual is over 25,000M, 1,000F and 800P. She is ranked sixth in the breed with +61 pounds.
We're Crazy "Bout a Mercury
"Loretta" has been flushed to Prince Jay, the number one protein bull. Her offspring due this summer will be available.

Trot Acre Farm 1994

Jim, Bob and Dave Trotter and Families
RD 1, Enon Valley, PA 16120 • (412) 667-7465
or (412) 667-1186.

Hurricane Ivan Cancels NGS-Harrisburg 2004

Kate Nelson represented Nelis Glow Guernseys in accepting the first commerical herd award from sponsor, Robert Holcomb of the NY GBA.

AGA Staff members from front left: Kurt Peterson, Guernsey Foundation intern; Neil Jensen, executive secretary/treasurer; Seth Johnson, records department coordinator; Beth Littlefield, associate editor and show director; Ida Albert, records department assistant and circulation manager; Becky Goodwin, managing editor and director of promotion; and Vicki Oyer, accountant.

Sexed Semen Is Here! 2005

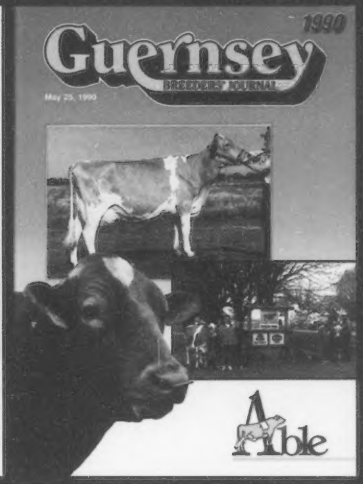

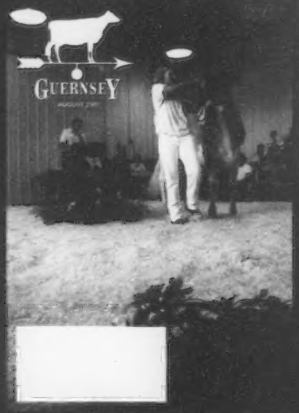

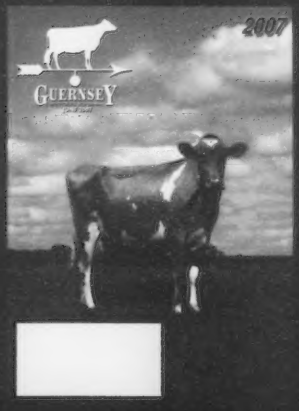

What a Week! 2005

Our goal for the week of June 15 - June 20 was to have two GREAT sales with some of the best Guernseys in the country, which is the Sooner Celebration at Chupp Farms and the National Convention Sale. After seven individuals sold for more than $5,000 and a record breaking National sale average was achieved, we think we accomplished that goal.

What a great week for the Guernsey breed!

[illegible] and appreciation for the demand for our Guernseys. We would [illegible] at the upcoming NG Convention Sale. We hope you had and enjoy the outcome.

If you bought your best cow, we congratulate you. If you didn't, we wish you luck and hope you can next year. We hope they will be successful for you as they were for us. We are busy advertising our Guernsey herd, using our current milking herd as recipients for Guernsey ET's. We've also picked up a few heifers for the kids to show so we'll see you this fall.

Dale & Maria Chupp
Tyler, Paige & Justin

Chupps Guernsey Farm

Stanley & Cindy Chupp

1992

We are calling to tell you...

Margo and Liza
together have produced
180 tons of milk!

BURNY PONDS CHOICES LIZA (EX-90)
Gold Star Cow
Second for Living Lifetime Milk Production
Second for Living Lifetime Butterfat Production
Fifth for Living Lifetime Protein Production
3,743D 200,230M 4.6% 9,451F 3.3% 5,601P
6-03 365D 21,050M 999F 696P
7-07 361D 24,760M 1,203F 778P
8-09 365D 23,800M 1,091F 771P
10-01 355D 19,020M 886F 617P
11-03 365D 19,940M 901F 641P
13-02 365D 20,500M 936F 643P
"Liza" has a daughter, Raemelton Premier Lucky, EX-91 with 6-04 365D 19,340M 986F 666P and another daughter scored EX-92.

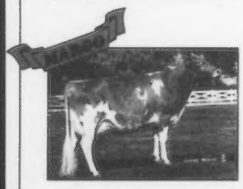

RAEMELTON H W MARGO (EX-91)
Tenth for Living Lifetime Milk Production
Tenth for Living Lifetime Butterfat Production
3,684D 159,394F 4.6% 7,366F 3.2% 5,048P
7-04 319D 16,740M 622F 615P
8-04 281D 14,360M 637F 516P
10-02 349D 15,260M 672F 589P
11-05 365D 16,720M 749F 609P
12-10 365D 16,320M 718F 582P
"Margo" has a daughter scored EX-91 also with 7-01 365D 21,960M 1,062F 768P. "Margo" is backed by two excellent dams.

Margo and Liza are still in the herd and adding to their totals.

RAEMELTON FARM DAIRY
1030 Marion Avenue, Mansfield, Ohio 44906
Telephone (419) 756-2571
Ralph Turley, Manager

Promoting, Supporting, and Believing in Guernseys for 75 years at Erdman Dairy

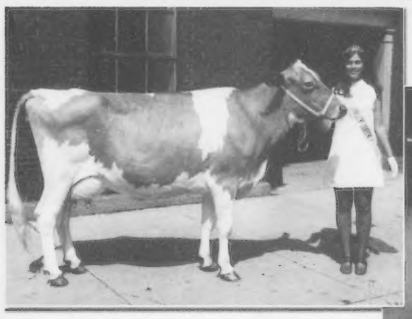

Highlights of Our 75 Years!

- Bred and Developed Over 40 Excellent Cows
- Bred Several Active AI Sires
- Exhibited over 25 All-Americans or Junior All-Americans
- Myron- AGA President and Distinguished Service Award
- Mark- National Outstanding Youth
- Ann- National Princess
- Linda-National Princess
- Becky- National Princess and Outstanding Youth

GUERNSEY BREEDERS' JOURNAL
100th Anniversary

We're excited to have the third generation continue our Guernsey Pride. Jeff and David have joined the farm full time and Becky along with her husband Jon help care for the show heifers.

Erdman Dairy

Home of Myown Guernseys

Chenoa, Illinois

Myron and Neta Erdman
Mark Erdman
Ann and Jim Meyer Family
Linda and Bill Langel Family

Friendships Can Build Success!

What started as a dream, became a reality!

Purchased at 2010 National Convention Sale

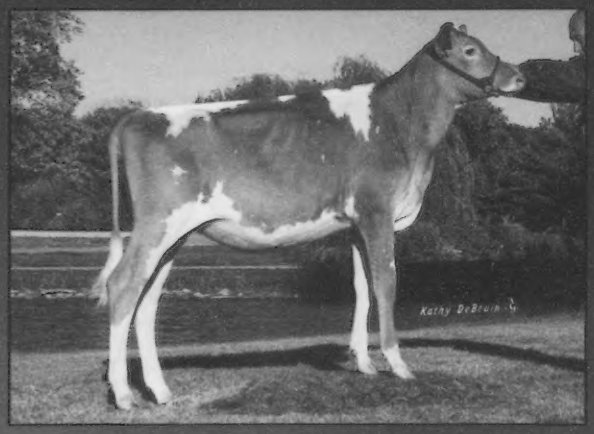

Knapps Challenge Admiration
1st Spring Calf NGS-Madison
2nd Spring Calf NGS-Harrisburg
From seven generations of EX Andoras!

Purchased at 2010 Ozark Jubilee Sale

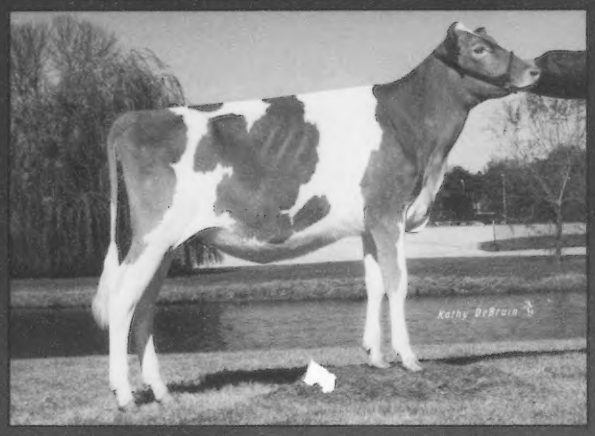

Adams Creek Morey Avalanche
1st Winter Calf NGS-Harrisburg
3rd Winter Calf NGS-Madison
Has six EX dams in her pedigree!

Purchased in Harrisburg

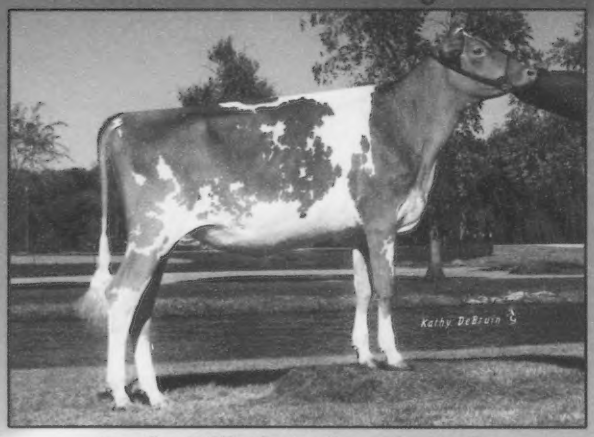

Rocky Hill Showtime Remedy
1st Fall Calf NGS-Harrisburg
4th Fall Calf NGS-Madison

Purchased at 2010 Ozark Jubilee Sale

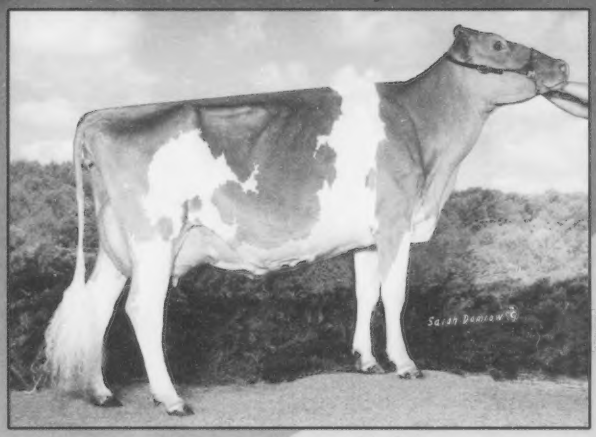

Moens Gibson Robin
1st 3-Year-Old & Grand Champion IL State Fair
Watch for her at Louisville!

All animals owned by Erdman, Friendship and Meyer.
We've had an unbelievable first year and look forward to a great future!

GUERNSEY
100th Anniversary

**** Special thank you to Jon & Becky Freed, Jeff Meyer & David Langel for excellent care of our animals.***

*** Top Herdsman Award winners, IL State Fair 2010**
*** Herdsman of the Day - World Dairy Expo 2010**

Friendship Farm
Dick & Judy Whalen
Millbrook, NY

Erdman Dairy
Mark & Myron Erdman & Family
Chenoa, IL

Jim & Ann Meyer & Family
37 Clover Lane
Fairbury, IL

Congratulations...

...to the Guernsey Breeders' Journal!

GUERNSEY BREEDERS' JOURNAL
100th Anniversary

A Bit of Our History

Friendship Farm

Millbrook, NY

We are proud to be a part of history.
It has been a great pleasure and lots of fun
to be involved with all aspects of the
Guernsey Breed!

Dick & Judy Whalen
845.677.8220

Through The Ages...

Guernseys have prevailed in New York

* **1840:** Guernseys first came to New York State
* **1932:** NY Guernsey Breeders Cooperative was incorporated
* **1969:** Famous Wood Stock Concert took place on Yasgur Guernsey Farm in Bethel, NY

Mecca Rose Hollys Hornet, top bull and high animal in the Hanover Hill Dispersal at $13,500, bred by F. W. Mack, North, S. C.; consigned by Henry I. Christal, F. W. Mack, F. W. McCann, Bridgewater, Conn., Wyno Farms, Inc., Muncy, Pa., and John B. Merryman, and purchased by Victor Weingarten, Mt Kisco, New York. In the background, Lee Yost and Alvin Bush, Wyno Farms, Inc., contenders: Mrs. Victor Weingarten, F. Wayne Mack, Victor Weingarten, Dave Younger, Henry Christal, and Horace Lanute, manager of Nyala Farm, at the halter: William Kent, auctioneer, and John B. Merryman in the box.

GUERNSEY BREEDERS' JOURNAL
100th Anniversary

'TIS GUERNSEY SHOW SEASON!

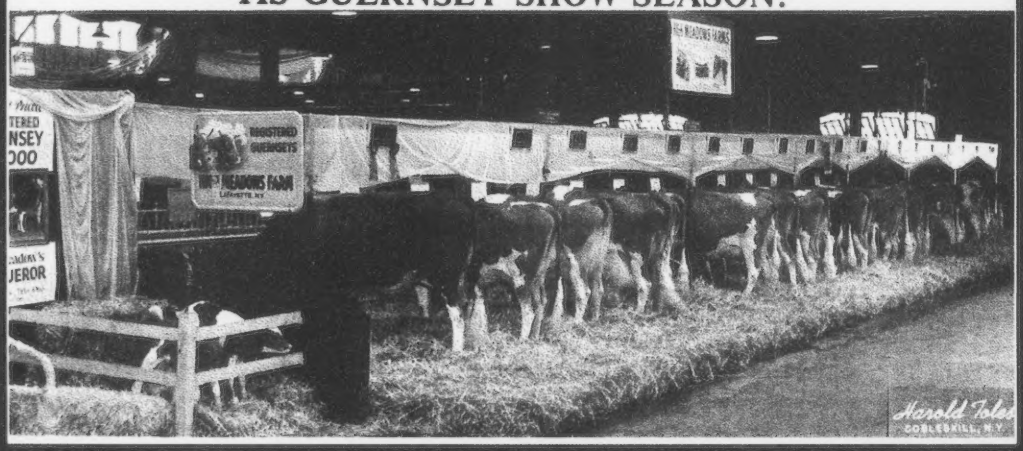

The New York Guernsey Breeders would like to thank Dr. Joe Piskorowski for his donation of the Guernsey Scholarship Calf. Pictured to the left is Lyn Farrow from Sherburne, New York, this year's recipient.

* Look for NY breeders in the National Directory

* NYS Guernsey Breeders help continue the tradition of time...
Renew your membership NOW!

New York Guernsey Breeders Cooperative

New York State Has Supreme Cows and Kids!

2010 Harrisburg All-American Dairy Show
Junior Show Supreme Champion
Monument View Loco Regan EX-94
1st 4-Year-Old & Grand Champion NJS-Harrisburg
1st 4-Year-Old & Grand Champion NJS-Madison
Owned by Hunter Duval, Greenwich, NY
Shown by Kristin Gallagher

Wee Kin Farm Dilly Sunflower
1st Winter Yearling Heifer, NJS-Madison
2nd Winter Yearling Heifer, NJS-Harrisburg
1st & Junior Champion NY State Fair
Owned by Betsey McKenna, Albion, NY

Lang Haven Aaron Treasure-ET
1st Fall Yearling in Milk, NJS-Madison
1st Fall Yearling in Milk, NJS-Harrisburg
Owned by Esther Ripley, Cortland, NY

NY State Fair Junior Show Champions
(l to r) Reserve Jr. Champion, Scott Holcomb, Jr. Champion, Caylie Axtell, Reserve Grand Champion, Mary Foote, Grand Champion, Elizabeth Ripley, Kyle Ripley, NYS Youth Coordinator Christel Axtell and NYS Guernsey Princess Erin Monica

NY State Fair Guernsey Champion Showman
(l to r) Reserve Champion Guernsey Showman Kristi Gallagher, 13, of Sangerfield, NY and Grand Champion Guernsey Showman Caylie Axtell, 13, Deposit, NY

New York State Junior Guernsey Breeders won 9 out of 15 classes at the National Junior Show in Harrisburg, Pennsylvania!
Fall Calf owned by Kristin Gallagher, Sangerfield, NY; Summer Yearling owned by Nathan Pieper, Walton, NY; Spring Yearling owned by Daniel Ripley, Moravia, NY; Fall Yearling in Milk owned by Esther Ripley, Cortland, NY; Jr. 3-Year-Old owned by Seth Ripley, Cortland, NY; 4-Year-Old owned by Hunter Duval, Greenwich, NY; 5-Year-Old owned by Michael Trombly, Chateaugay, NY; Aged Cow owned by Mary Foote, Hartford, NY

Results from the National Junior Show in Madison were also impressive!
3rd Spring Yearling Heifer - Caylie Axtell, Deposit, NY; 1st Winter Yearling Heifer - Betsey McKenna, Albion,NY; 1st Fall Yearling in Milk - Esther Ripley, Cortland, NY; 2nd Jr. 3-Year-Old - Seth Ripley, Cortland, NY; 1st 4-Year-Old & Grand Champion - Hunter Duval, Greenwich, NY

NYS Junior Breeders' Association

Rutter's

GUERNSEY BREEDERS' JOURNAL
100th Anniversary

RUTTER BROS. DAIRY | Cindy Johnson & Leo Rutter
2100 N. George St, York, PA | Cindy: 717.845.3302 | Cell: 717.324.8416 | johnson2201@aol.com

SINCE 1921

Rutter's Dairy was started in 1747 when Andrew Rutter was granted 200 acres of land from William Penn's (founder of Pennsylvania) great-grandson on a pigskin deed which still hangs in the corporate office. The first dairy barn was built in 1806 and still housed the milking herd at the time of their dispersal in 2005.

In 1921, they started bottling milk and selling it door-to-door. The first day they sold 8 quarts from a horse drawn wagon. In 1938, the government fined Rutter Bros Dairy for having too much butterfat in its milk. Instead of being a major setback, this turned out to be a very good thing and sales rocketed from there. Now they process close to 1 million gallons of milk each month.

In 1967, the first Rutter's Farm store debuted as an additional outlet for Rutter's Dairy products. Today Rutter's has more than 55 convenience stores in PA as well as serving customers in Maryland, Delaware and Washington, D.C. with their dairy product line. A few other ventures they have tried include processing their name brand ice cream and owning and operating 3 family restaurants as well as a bakery.

A nationwide search conducted by *Farming* magazine in 1995 named the Rutter Family Farm the nation's oldest continually owned family farm in the country. Currently, Cindy is the 9th generation and her daughters Terri and Kelly are the 10th generation to live on the family farm.

There have been 4 generations of Rutters showing Registered Guernseys, with 3 still active at local, state and national shows. They have attended National shows at Waterloo, Columbus, Harrisburg, Madison and Louisville. Although the Rutter family is the longest continuing exhibitor at the PA Farm Show, exhibiting Guernseys for over 55 years, it wasn't until 1998 when Terri and Kelly were old enough to become active Jr. Guernsey Breeders, that they resumed showing on the national level again. Since that time they have had nominations and received at least one All American Award either Junior or Open every year, including 4 Unanimous Open All Americans.

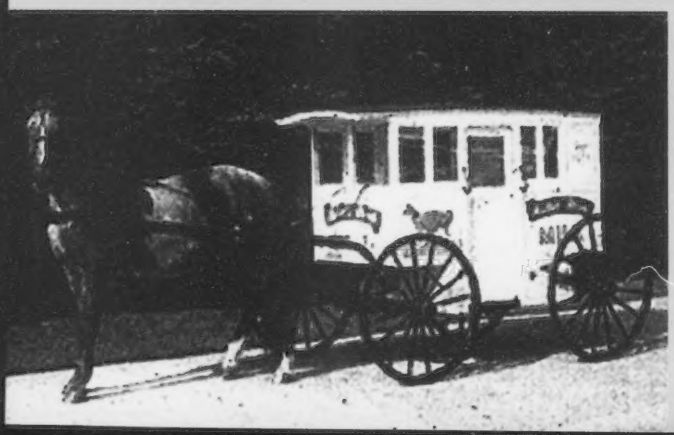

3 Unanimous 2009 All Americans - Rutter Bros Challenges Laurel (Spring Yearling), Rutter Bros Showtimes Candy-TW (Winter Yearling) & Rutter Bros Adackas Reagan (Winter Calf)

Rutter Bros Chases Rumor
1st Spring Calf & Reserve Junior Champion NJS-Harrisburg
1st Spring Calf NGS-Harrisburg
1st Spring Calf NJS-Madison
3rd Spring Calf NGS-Madison

Rutter Bros Challenges Laurel VG-87
1st Jr 2-Year-Old NJS-Harrisburg
2nd Jr. 2-Year-Old NGS-Harrisburg

Rutter Bros Showtimes Candy-TW VG-89
1st Sr 2-Year-Old, Intermediate & Reserve Grand Champion NJS-Harrisburg
1st Sr 2-Year-Old, Intermediate & Reserve Grand Champion NGS-Harrisburg
1st Sr 2-Year-Old & Reserve Grand Champion NJS-Madison
1st Sr 2-Year-Old & Reserve Intermediate Champion NGS-Madison

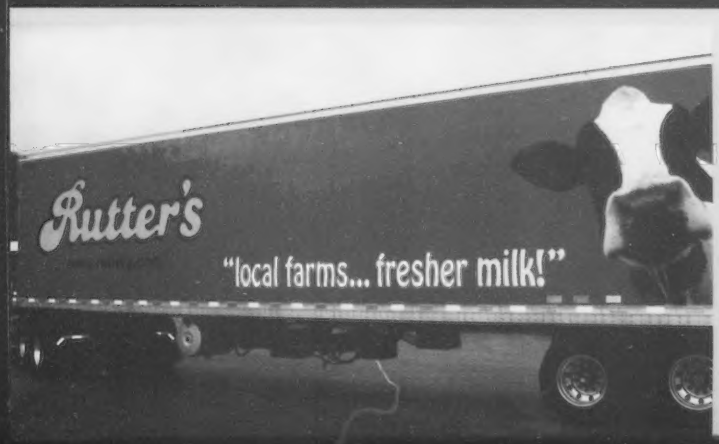

1994

A New World Class Leader

New World Class Leader
Wincrest Vayette Grace

Word has been received from the World Guernsey Federation that Wincrest Vayette Grace has been certified as the new World Class Leader for milk, fat and protein in 365 days. "A superb example of the modern Guernsey" is how World Guernsey Federation Secretary Bill Luff describes "Grace" when promoting her outstanding record of 41,420M* 4.7% 1,961F* 3.2% 1,305P* at four years and one month of age. This Excellent-95 Wincrest Velmas Vayette-ET daughter also has the all-time high for butterfat and protein production in 305 days in the same lactation with 35,220M* 4.7% 1,645F* 3.1% 1,086P*.

Production and type back "Grace's" resume for several generations. Her dam, the 88 point Win Crest So Happy Goldie, has records to 20,650M 4.7% 962F 3.5% 713P in 365 days at seven years and one month of age. The Excellent-90 grandam, a gold star cow, has records to 28,020M 4.1% 1,139F 3.4% 958P* in 339 days at six years and seven months of age.

"Grace" has not only excelled in the production department, but in the show ring as well. She was named the grand champion and reserve supreme champion cow at the 1992 National Guernsey Show at Madison, and most recently was named the grand champion at the 1993 National Guernsey Show at Louisville. Secretary Luff further commented about the remarkableness of her "Grace's" performance saying, "This is all the more spectacular as Grace was on the show circuit while making her record."

"Grace" was bred by Ken Winters of Mabton, Washington, and is owned by John and Bonnie Ayars and Sons and Ken Winters, Mechanicsburg, Ohio.

1997

The Perfect Balance . . .

"Bliss" is the perfect balance of production and type. Judge for yourself!

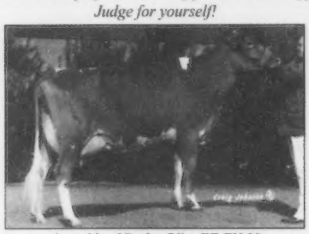

Laeschland Perfect Bliss-ET EX-90

2-07	305D	25,970M*	4.3%	1,128F*	3.4%	891P*
	365D	31,020M*	4.4%	1,352F*	3.5%	1,085P*

Difference from herdmates: +11,557M +496F +375P

Honorable Mention Grand Champion at the 1996 Illinois State Fair

"Bliss" is a daughter of the world renown "Biddy" cow. She has completed six class leading records, has outstanding show records and has never been pampered. "Bliss" competes with Holsteins and is in a commercial setting. She has never been housed in a box stall. "Bliss" looks good from top-to-bottom and in-between. "Bliss" is bred to Rozelon Pat Mar P Goliath-ET and will be calving back within the year.

Watch for Bliss' Wispride Pender Harpoon heifer calf selling in the 1997 National Convention Sale in LaCrosse, Wisconsin.

Myown Harpoon Bliss-ET

Born: March 1, 1996

PA: +1,271M +56F +$165 +49P +$182 CY+$198

"Harpoon Bliss" is already making a name for herself. She was the first place junior heifer calf at the 1996 Champaign County Fair and will be the junior yearling to beat this year.

Mark Erdman, Roy Wilson, Bob Griggs, Melinda Rushing
RR 1, Box 85, Chenoa, Illinois 61726 ~ (815) 692-3090

Board members had fun supporting the youth auction, especially modeling their purchases donated by former AGA Fieldmen Ed Wright. Pictured from left are: Clark Vilter, John Mozier, Peter Coon, Dave Cochard and Seth Spencer.

Kentucky Farm Rebuilds After Tornado

1996

The tornado that struck Locust Hill Guernsey Farm nearly a year ago didn't leave much untouched, as it flattened the dairy barn built in 1909.

2000

Another Record-Breaking National Convention Sale

L-R: Oscar, Jordan, Truman, & Lennie. Four generations of Weavers with Yellow Creek Smokey Brittney as a calf, she is now Excellent with 22,006M 904F and 762P in 365 days at 4-10. She is the fourth generation from Yellow Creek Chiefs Blossom, EX 8-99, 365D 27,858M 1351F 1093P.

Josey's Journeys

2004

Josey Morris

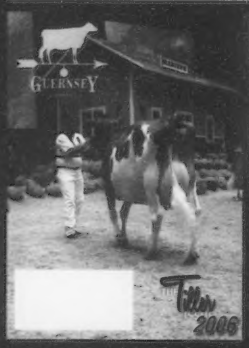

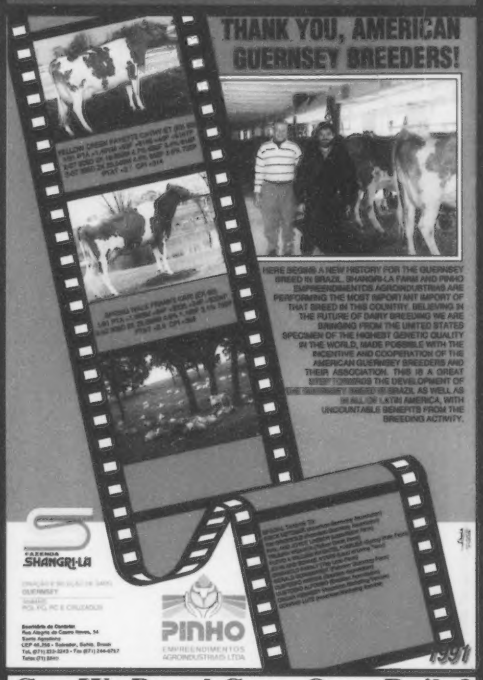

Can We Breed Cows Once Daily?

Junior Champions of NJS-Madison (l-r): Judge Dave Trotter; Janelle Peterson, WI Guernsey Princess; Lindsey Messick, 2005 National Guernsey Queen; Jr. Champion, Sniders Stardust Delta, exhibited by Kendy Gable; R Way Tiller Liz, the Res. Jr. Champion shown by Ashlee Dietz; Melissa Dinderman, 2005 National Guernsey Princess; and Carrie Sears, Associate Judge. 2005

Builders Of The Breed

1999

Guernsey Milk

A Premium Product!

By Lance Phillips, Ph.D. and Ann Roland, Ph.D.

Feeding and Managing Dairy Calves and Heifers

Developing a Heifer Program 1993

FOUR WINDS FARM

1993

William and Clark Vilter & Families
N56 W30020 Hwy K, Hartland, WI 53029
414-367-2803 Visitors Always Welcome

We believe in Cow Families

Shady View DF Strawberry

EX-93 at 10-03
9-01 365D 21,516M 4.3% 927F 3.5% 752P
Lifetime 112,621M 4.6% 5,152F 3.7% 4,137P

Two of our Butenschoens PW Cherry (EX-91) daughters

Four Winds B T Blossom-ET

EX-93 at 8-03
7-02 365D 24,706M 4.3% 1,060F 3.6% 878P
Co-owner Robert Illing

Strawberry has a *Frank* son and **Blossom** has a *Magic* son available.
Put some type and longevity into your herd.
Cherry's family has given us more than 15 All-American Awards.

GUERNSEY
100th Anniversary

Happy Golden Anniversary

from Golden Dew Farm

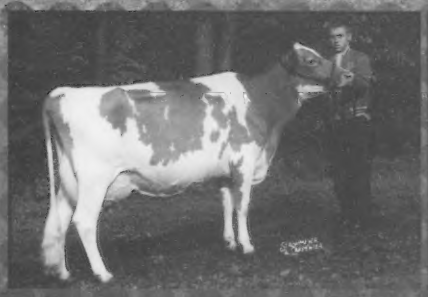

Gayoso View Fames Elise
Grand Champion National Jr Show 1962

Bob & Mason Mungle

Wincrest Fayette Cocheta EX-95
Grand Champion NJS-Louisville 1993

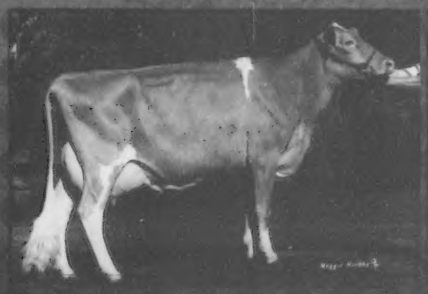

Mungles L Hornets Queenella EX-93
Grand Champion NGS-Lousville 1990

Bob & Mark Erdman
Premier Exhibitor NGS-Madison

Bob & Partners:
Chupps, Estes & Erdman

My first National Show was in 1962 in Waterloo, Iowa, and I showed Gayoso View Fames Elise. She won Grand Champion of the Junior Show. John Ayars and Clark Vilter also showed in the same 3-year-old class. I got them that day! I also met Gary Estes at Waterloo the same year. My wife Glenda and I bought our own dairy in 1973 and we developed one of the best herds of Guernseys in the United States. In the mid 70's, Mason Mungle and I started showing at Madison and Columbus, Ohio. We had more fun and met and made lifelong friends with our trips to the cold north with our show cattle. We never spent a night in a motel, always in the barn with the cows. We did our own clipping, washing, and uddering cows for the show. No fitters! We had a blast. John Arnold worked for Mungles in the early 80's. I personally found him a wife and never charged him a penny! In 1993, my son had Grand Champion at the National Show in Louisville with Wincrest Fayette Cocheta.

Some Golden Dew Guernsey Facts:
3 National Grand Champions
12 Reserve Grand Champions
10 Premier Exhibitor banners at national shows
2 Premier Breeder banners at national shows
3 Premier Exhibitor banners with Mark Erdman
#3 on All-Time All-American Nominations

We still own cattle with Brett Dixon, Gary Estes, Melinda Berousek, Delbert & Heather Yoder, Mark Erdman, Tad Chapman, Henry Zapalac and Dale & Stanley Chupp. ***As you can see, we aren't done yet!***

Golden Dew Farm

Bob, Glenda, Holli, Heidi & Ludy Griggs
610 Morningside Dr | Seminole, OK 74868
405.382.3338 | 405.880.2213 | bobgriggs21@yahoo.com

Ohio Does It All

National Show Success

Recent Winners:
Left: Tom Blue in 2010 with J Ellens J Heather, winning Fall Calf at NGS-Madison.
Middle: Chris Lang in 2009 with Dix-Lee Tiller Joke, the Grand Champion of NGS-Louisville.
Right: Ralph & Martha Turley in 2009 with Quality Quest Mentor Prize-ET, the National Futurity Winner in NGS-Louisville.

Impact Sires

Right: Mar Ral Royal Mentor - Bred by Ralph & Martha Turley, Mar Ral Farm
Left: Spring Walk B T Frank - Bred by Bill & Bev Wachtel, Spring Walk Farm
Other sires from Ohio making an impact:
Marodore Enhancer Regis-ET & Marodore Goliaths Ronald-ET - Bred by the Kohler Family, Marodore Farm
Sherma Victory Ellas Enhancer - Bred by the Sherman Family, Sherma Farm

Cheese Project

Each year the Ohio GBA has a holiday cheese sale! This very successful moneymaking project keeps our association strong and on the move working together!

Committed Youth

Left to Right: Ashlee Dietz - 2010 National Princess.
Quiz Bowl Team 2010 - Levi & Kirsten Plocher, Dan Grim, Coach Bonnie Ayars, Ashlee and Amber Dietz.
Seth Kohler - 2006 National Outstanding Youth.
Hannah Kohler - 2001 National Queen.

Recognition

John & Bonnie Ayars - 2010 Distingushed Service Award.
Blaine Crosser - 2004 Distinguished Service Award.
Ralph Turley - 1994 Distinguished Service Award & 2000 Master Breeder.
Lee Kohler - 1986 Outstanding Young Farmer & 2007 Master Breeder.
Brad Goodman - 2001 Outstanding Young Farmer.
Carl Fortkamp - 1990 Distinguished Service Award.
Lloyd Ober - 1983 Distinguished Service Award.

Another Accomplishment

50th Ohio State Futurity in 2006, 35 2-Year-Olds shown.

Guernsey Breeders' Journal 100th Anniversary

2012 will be the 100th year of the Ohio GBA. We're glad to be a part of the 100 successful years of the Guernsey Breeders' Journal.

Ohio Guernsey Breeders Association

President: Chris Lang | Secretary: Martha Turley
12564 US Rt. 62, Orient, OH 43146
Ph: 740.869.4422

THE *Lite* SHINES *High* AT FOUR WINDS

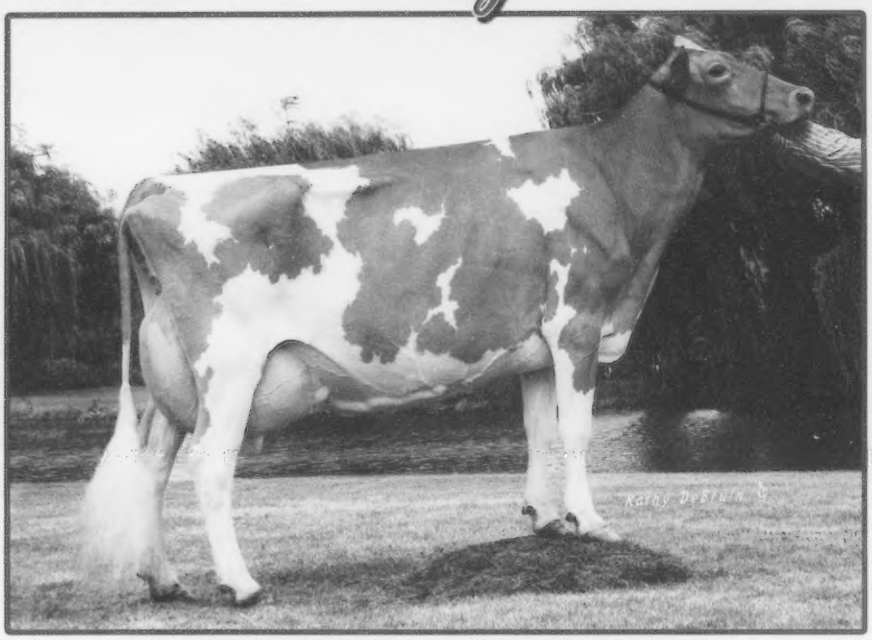

FOUR WINDS MENTOR HIGHLITE EX-94
1st 4-Year-Old, Senior & Grand Champion NGS-Madison
Best Udder of Show & Best Bred & Owned
Highlite is now a two-time Grand Champion at World Dairy Expo
Unanimous All-American Senior 3-Year-Old 2009

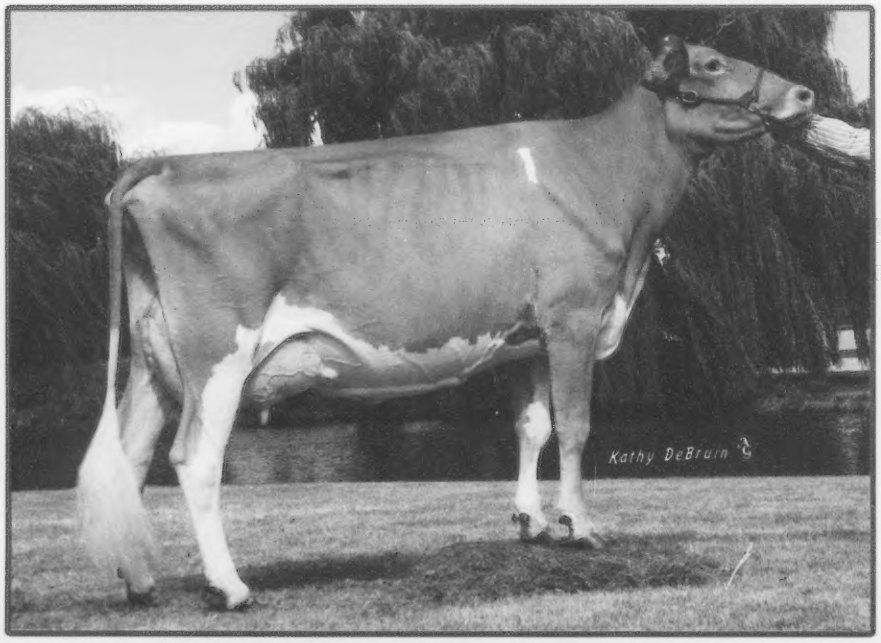

FOUR WINDS VALIANT SERENA VG-88
Futurity Winner, 1st Senior 3-Year-Old & Intermediate Champion NGS-Madison

OUR CROWNING ACHEIVEMENTS...

Your Golden Opportunity

FIRST PLACE EXHIBITORS HERD NGS-MADISON

Joy Vilter; John Galgowski with Debbie; Tina Vilter McDonald with Joy June; Melanie Balinas with Serena; Monty Montgomery with Destiny Love; Clark Vilter with Highlite

What a great crew we had again this year!
We never could have done it without them!

FOUR WINDS AARON DEBBIE - 3rd Fall Calf NGS-Madison, Reserve Jr Champion WI State Fair

FOUR WINDS JOY JUNE - 1st Spring Yearling NGS-Madison, Junior Champion WI State Fair

FOUR WINDS VALIANT SERENA - Futurity Winner, 1st Sr. 3-Year-Old & Int. Champion NGS-Madison

FOUR WINDS DESTINY LOVE ET - 1st Aged Cow & Total Performance Winner NGS-Madison, Grand Champion WI State Fair, Reserve Grand Champion WI State Show

FOUR WINDS MENTOR HIGHLITE - 1st 4-Year-Old, Senior & Grand Champion NGS-Madison, Best Bred & Owned and Best Udder NGS-Madison, Grand Champion WI State Show

SERENA, HIGHLITE & LOVE ALSO WON SENIOR BEST THREE AT NGS-MADISON

All of these Guernseys could be yours!
Four Winds Dispersal - March 26, 2011 - At The Farm

Proud to be the Premier Breeder at NGS-Madison, the Wisconsin State Show and Wisconsin State Fair in 2010!

FOUR winds

CLARK & JOY VILTER
N56 W30020 Hwy K | Hartland, WI 53029
Phone: (262) 367-2803
Email: fourwindsfarm@aol.com

Stature Isn't Everything When Breeding Guernseys!

Whirlwind Acres Bingo Eileen

EX-90 (91MS/87FL) | Bred & Owned by Arlon Fritsche

3rd Aged Cow NGS-Madison 2010 | 1st Aged Cow & Res. Grand NCC-Waterloo 2010

1st Aged Cow & Res. Grand MN State Fair 2010 *Just 10 days fresh!* | 4th 5-Year-Old NGS-Madison 2009

Grand Champion, Best Bred and Owned & 1st 5-Year-Old MN State Fair 2009

2-04 365D 16,998M 4.9% 837F 3.6% 619P | 3-07 358D 15,568M 5.5% 850F 4.0% 617P | 4-09 365D 19,020M 5.3% 1,018F 3.9% 714P

Sire: Myown Poker Bingo-ET

Dam: Whirlwind Acres Fancy Ellie VG-84 (88 FL/84 MS) | 5-10 326D 16,082M 4.9% 785F 3.6% 579P

Grand-Dam: Olen S Eighty EX-90 | 5-08 365D 15,867M 4.3% 685F 3.5% 551P

If you love "Altann" we feel that you will love our homebred version of her. "Eileen" is the same moderate statured cow with the strength, width, and dairyness to go with it. She has high components and a will to milk. "Eileen" was a "good barn cow" in our minds until 2 years ago when the classifier made her VG-88 with an EX-90 MS and Semex asked to pictured her. We then decided to put her on the show string as a 5-Year-Old. She has been raised each time she's been scored since she was 2-years-old and holds her own in the show ring. Many who see her love and admire this moderate sized Guernsey just like they have "Altann".

Do you have one like her in your barn that should be recognized by the breed?

We'd like to thank Bill Hageman, Nick Sarbacker & Luke Olson of Semex for their interest in her. A BIG thanks to Tim Baumgartner & TammyVoegeli for strapping "Eileen" at Waterloo & Expo. Thank yous also go to Andy Fritsche, Jeff Pagel & Russ Kurth for getting her out this season; our Expo barn crew of Dan Fritsche, Scott Schugel, the Sprengeler family & Luke Asleben; and special thanks to our Expo neighbors, Kyle Knight and his crew from B-D-F Milking Shorthorns, for helping to get her to the ring at Expo.

Arlon Fritsche and Paul & Melanie Fritsche

Thank You to the consignors for making the following animals available in 2010.

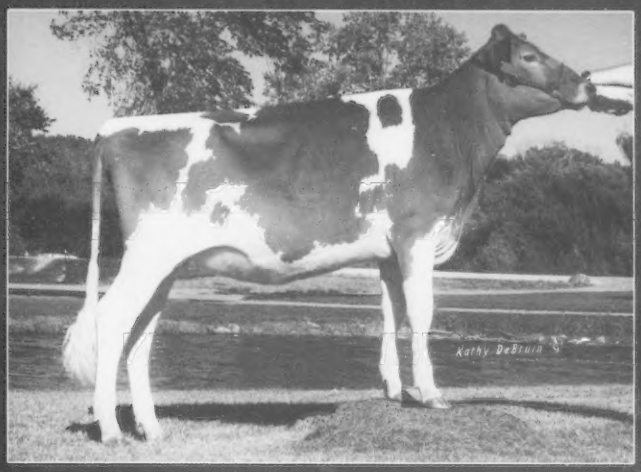

From the Wisconsin Video Calf Sale

Rollandia Hudson Paige

Born: 9-16-2009
Sire: Jens Gold Fort Hudson
Dam: Rollandia Mt Luck Psalm Ex-90 (91/87)
6-02 365D 18,710M 6.0% 1,118F 3.7% 696P
Bred & Consigned by Harry & Margaret Swyers & family, Amery, WI. Purchased by Daniel Fritsche, Sussex, WI.

From the Upper Midwest Sale

Fair Oaks Royalty Gay VG-86 (88/81)

Born:1-27-2007
Sire: Ripley Farms R Oak Royalty-ET
Dam: Breezee Acres FO Alstar Casey D-78
3-11 311D 16,130M 4.1% 659F 3.7% 492P
Bred & Consigned by Bruce Peterson, Malone, WI. Purchased by Daniel Fritsche, Sussex, WI and Paul & Melanie Fritsche, New Ulm, MN.

A pair of heifers from the International Classic Sale at World Dairy Expo

PAFarms Aaron Charlene-ET

Born: 9-20-2009
Sire: Sniders Option Aaron-ET
Dam: PAFarms Tiller Charger-TW VG-88
3-06 365D 21,530M 4/3% 918F 3.4% 722P
Bred by Andrew Fritsche, New Ulm, MN
(embryos sold at the 2008 Int. Classic Sale)
Consigned by Frank & Patti Faria, Escalon, CA. Purchased by Paul, Melanie, Andrew & Daniel Fritsche, New Ulm, MN

Pecks Magic Kari

Born: 12-2-2009
Sire: Nells Glow Admiral Magic
Dam: GR-HI Guern View Lyndsey
Grand-Sire: Up the Creek Neon Lyndon
Grand-Dam: PR-HI Guern View MIC Jansy VG-84
Bred & Consigned by Angela Boesche, Dekalb, IL. Purchased by Daniel Fritsche, Sussex, WI

Fritsche Farms Registered Guernseys

Home of Whirlwind Acres & PAFarms Guernseys
25733 Co Rd 12 | New Ulm, MN 56073
Arlon: 507.354.2369 | Paul & Melanie/Barn: 507.359.7766 | Andrew: 507.276.0837 | Daniel: 507.276.5708
pfritsche@newulmtel.net
Breeding Registered Guernseys since 1928

Memories - Past & Present!

We are proud to support the Journal. As we celebrate its 100th Anniversary, we look back at our own history!

Berneta in 1965 with Fireside Jesters Doreen who was Grand Champion at the PA Farm Show 4 years in a row.

GUERNSEY BREEDERS' JOURNAL
100th Anniversary

Aaron in 1991 with Sniders Fayette Onyx, his first National Junior Show Grand Champion.

"The Crew" at the All-American Dairy Show '10

DAIRY TODAY

EXPO 2006

EXPO'S GLOBAL REACH, page 4

RIDING THE RAILS TO EXPO, page 15

WORLD DAIRY EXPO CELEBRATES 40 YEARS OF EXCELLENCE

Kendy with Brenden, her 2x NJS-Madison Grand Champion

The future crew at the Bedford Co. Fair!

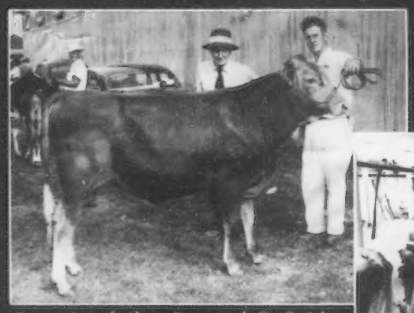

Berneta's father Bernard O. Snider, and grandfather Ross Snider, who started with Guernseys almost 100 years ago! The bull they're with is Sniders Gov Lawrence.

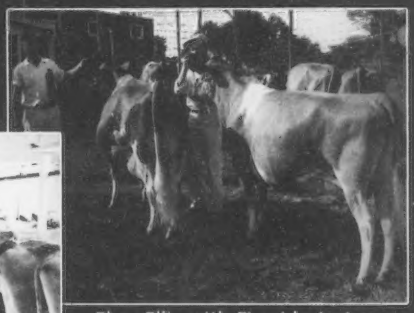

Eber Ellis with Fireside Jesters Doreen and Bernard Snider with Liebund Valley Leila.

Cattle in the barn yard in 1952.

Tweet, Bobbi, Beth, Berneta and Birch

Our National Champions

Sniders Telestar Heaven, VG-89
Grand Champion NGS-Harrisburg '93
Res. AA Sr. 3-Year-Old '93
Dtr: Sniders Fayettes Horizon, EX-92
Jr. AA & Res. AA Aged Cow '01
Has two EX daughters

Guerndale Fayettes Robin, EX-93
Grand Champion NGS & NJS-H'burg '96
Jr. AA Aged Cow '96
Life: 182400M 4.3% 7931F 3.5% 6337P
Dtr: Sniders Sharp Radiance, EX-90

Sniders Opp Georgie, EX-93
Grand Champion NGS & NJS-Madison '99
All-American Jr. 3-Yr.-Old & Aged Cow
Son: Sniders Loral Goldust
Dtr: Sniders Lorry Georgie Girl, EX-93
Dtr: Sniders Mr Luck Georgies Gal, EX-90
Has a 2x All-American daughter, Gala

Cedar Fringed Altann, EX-95
Grand Champion NGS & NJS-Harrisburg '00 & '01
Grand Champion NGS & NJS-Madison '00
All-American 4-Year-Old '00
6-04 365D 31,150M 4.8% 1,486F 3.0% 941P
Life: 2,999D 168,160M 4.8% 8,035F 3.3% 5,522P
Currently has three sons in the top six PTI bulls! (8/10)
Has seven EX daughters and numerous EX granddaughters & great granddaughters! Including four generations of EX-93 or better cows that have all been nominated All-American!

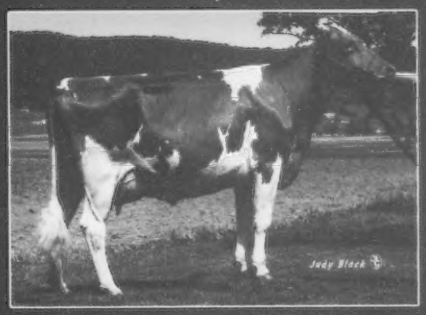

Sniders Obers Icey, EX-93

History Makers!

Only twice in the history of the PA Farm Show has a cow won Supreme Champion twice, and they were both Guernseys! Icey, on the left was the first to do it in the early 90's and then Brenden, on the right, repeated the feat more recently.

Sniders Perfect Brenden, EX-94

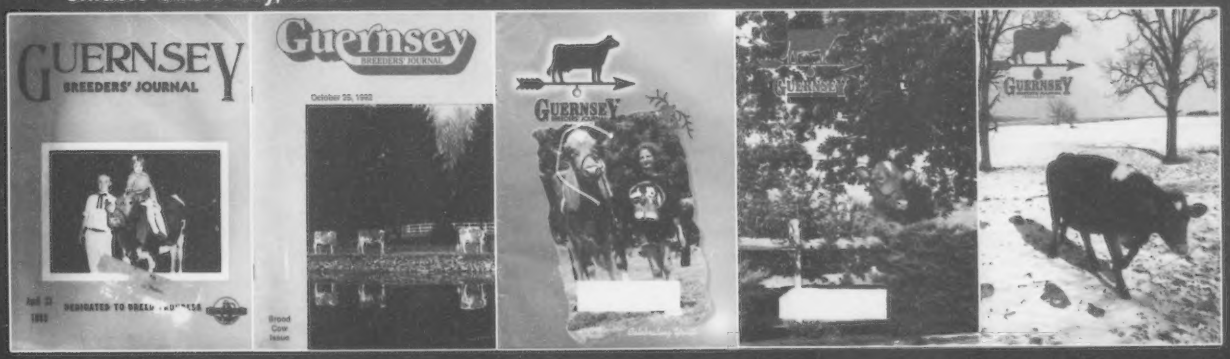

Snider Homestead

Brad, Berneta & Kendy Gable
Aaron, Amy, Bella & Blaire Gable
2563 Brumbaugh Rd. | New Enterprise, PA 16664
814.766.3272 | homesteadguernseys@yahoo.com

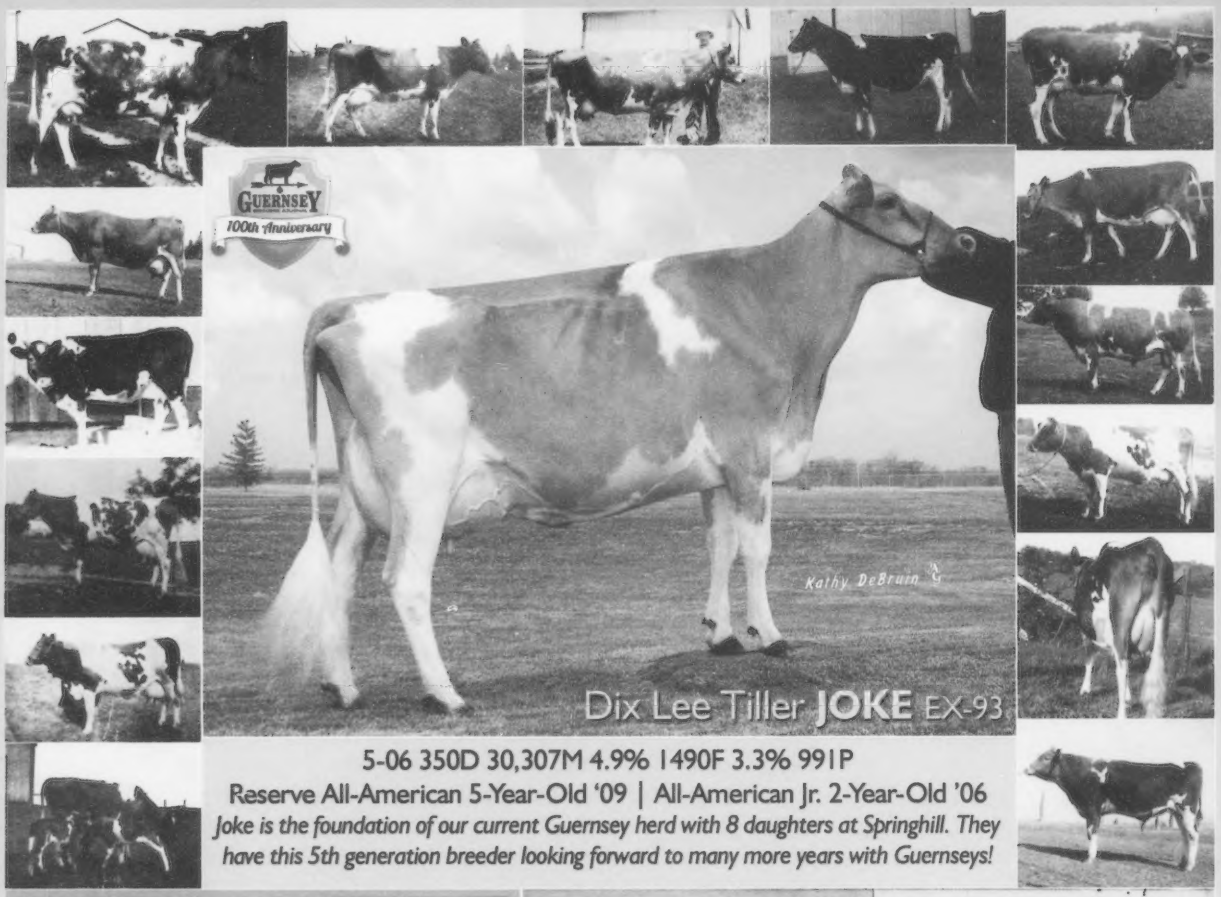

5-06 350D 30,307M 4.9% 1490F 3.3% 991P

Reserve All-American 5-Year-Old '09 | All-American Jr. 2-Year-Old '06

Joke is the foundation of our current Guernsey herd with 8 daughters at Springhill. They have this 5th generation breeder looking forward to many more years with Guernseys!

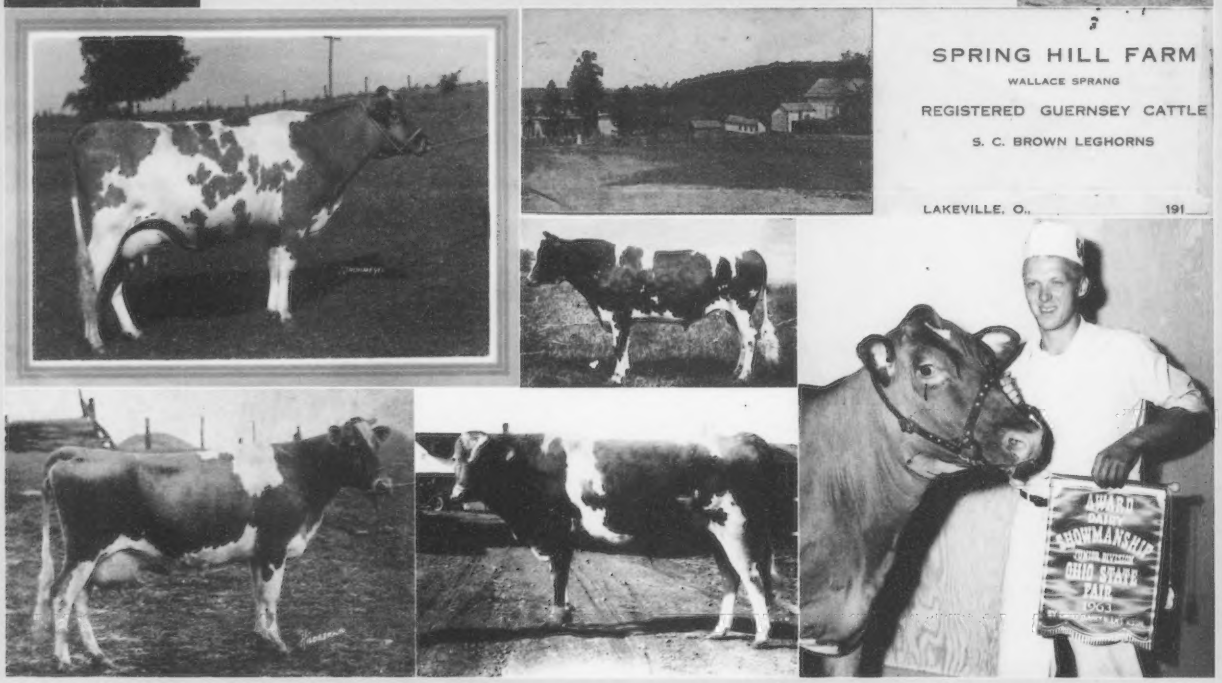

Congratulations to the Guernsey Breeders' Journal on 100 years! We aren't far behind!

SPRINGHILL

CHRIS LANG • TOM, KAREN & KENDRA LANG

7109 SR 514 | Big Prairie, OH 44611

Ph: 330.378.4515 | Fax: 330.378.4390 | Email: springhill@embarqmail.com | www.holsteinworld.com/springhill

Congratulations

GUERNSEY BREEDERS' JOURNAL 100th Anniversary

to the Guernsey Breeders' Journal on 100 years of promoting Guernseys!
We're proud to have been affiliated with you for 72 years!

Our vote for the best Journal cover! November 1984

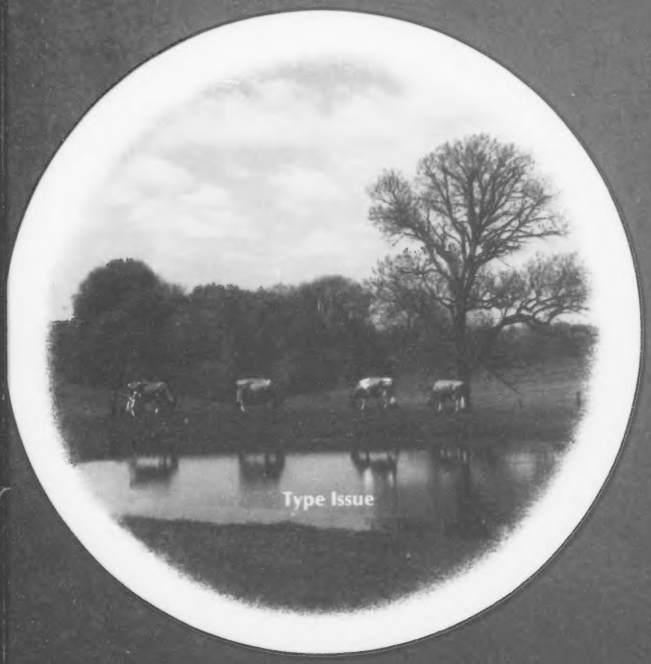

Significant Guernsey events at Marodore Farm:

- **1938:** **MAR**y and The**ODORE** purchased their first Registered Guernseys
- **1971:** Marodore C Delphine was named All-American Senior Yearling
- **1994:** Marodore Penders Ronnette won NJS-Louisville and put 6 sons in stud
- **1998:** Marodore Jay Lana won the NASCO Type & Production Award at NGS-Louisville, and was on her way to class leading and world production records
- **2001:** Hannah was named National Guernsey Queen
- **2004:** Marodore Lancelot Emily was named Junior Champion at NGS-Madison
- **2006:** Seth was named National Outstanding Youth
- **2008:** Kaleb (the rock!) won Senior Showmanship at NJS-Louisville
- **2008:** Jeremy and his young family chose to return to the farm to develop the herd to the next level

Blessed by our past, humbled with our present and excited about the future!

Marodore Farm

Lee Kohler & Family | Jeremy Kohler & Family
5745 Burchey Road | Baltimore, OH 43105
lkohler@avolve.net | 740.808.0592

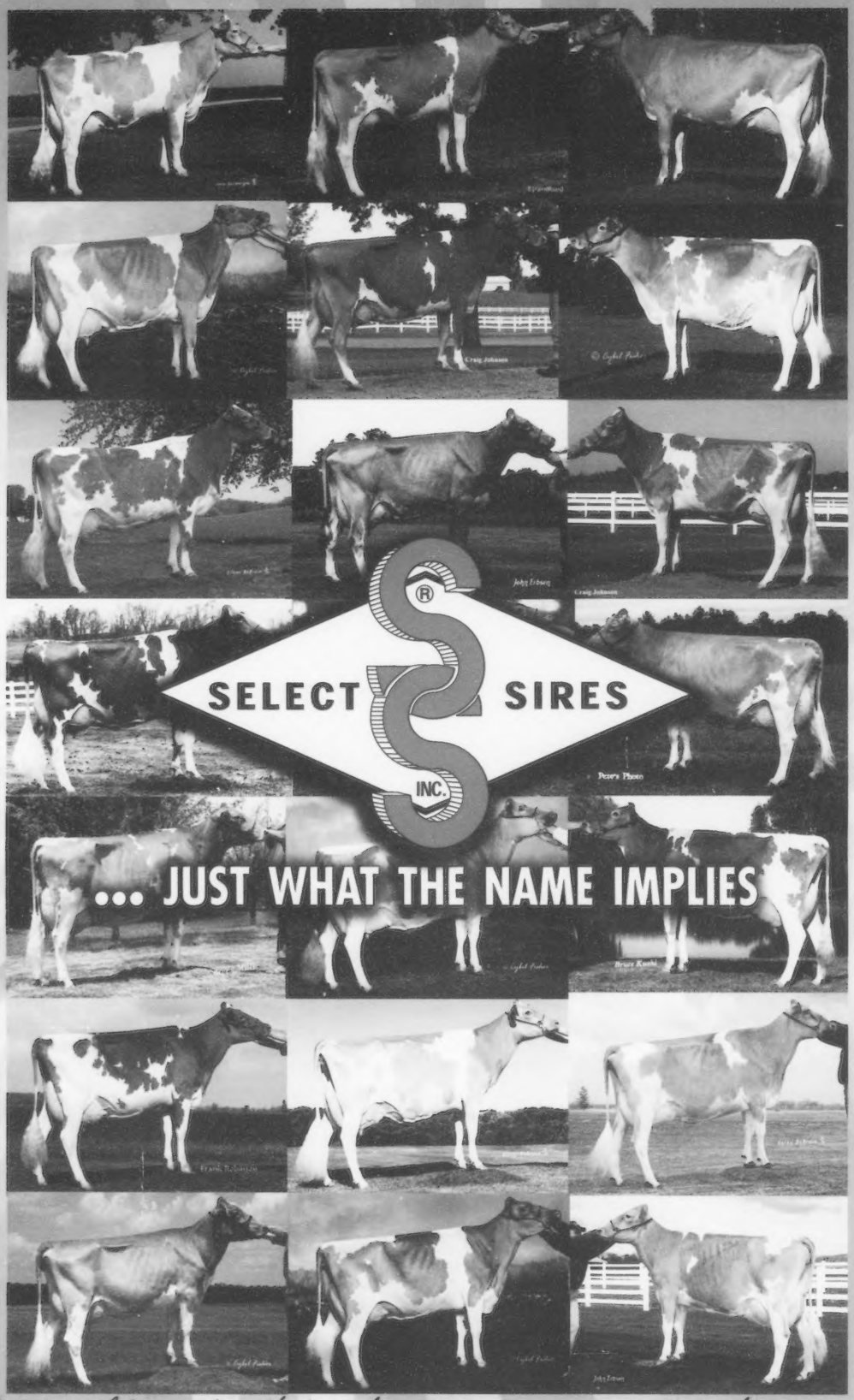

Delivering elite genetics that produce impact cows generation after generation.

PENDER ◇ GOLIATH ◇ ROYAL OAK ◇ LUXURY ◇ TILLER ◇ LEWIS ◇ AARON